2 CENTS PAY NO MORE!

Chicago Daily Tribune

THE WORLD'S GREATEST NEWSPAPER

FINAL ★★

VOLUME XCIX.—NO. 253 C [REG. U. S. PAT. OFFICE. COPYRIGHT 1940 BY THE CHICAGO TRIBUNE.] MONDAY, OCTOBER 21, 1940.—30 PAGES THIS PAPER CONSISTS OF TWO SECTIONS—SECTION ONE PRICE TWO CENTS IN CHICAGO AND SUBURBS ELSEWHERE THREE CENTS

WILLKIE TO F. D. R.—DEBATE!

COUNTRY SQUIRE IN WHITE HOUSE: STORY OF F. D. R.

How He Got Start in Politics.

The Tribune presents herewith the first instalment of "Country Squire in the White House," notable political book of this notable political year. The volume, condensed for The Tribune by its author, John T. Flynn, will appear in 12 chapters between now and election day, Nov. 5.

Mr. Flynn, economist and writer, says of himself:

"I believe I may lay claim to being a liberal who is well left of center, who thinks that the capitalist system may well be doomed thru the unwillingness of its own defenders to do the things necessary to save it, but who also believes that its collapse in this country now would be the worst of all calamities.

"This is not a biography of Franklin D. Roosevelt. It is not an attempt to outline a system of measures for recovery. It is not a comprehensive analysis of the New Deal. It is an attempt to explain the New Deal in terms of the man who sponsored it."

BY JOHN T. FLYNN.

I. A TIDE AND A NAME.

The citizen who sets about forming a judgment on a President—something every American citizen is called upon to do—must brush away many illusions, good ones and bad.

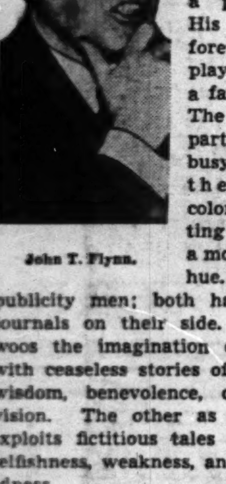

John T. Flynn.

A President is a party leader. His own party is forever busy displaying him in a favorable light. The opposition party is equally busy blotting out these friendly colors and putting in others of a more forbidding hue. Both hire publicity men; both have powerful journals on their side. One party woos the imagination of the voter with ceaseless stories of the leader's wisdom, benevolence, courage, and vision. The other as continuously exploits fictitious tales of his folly, selfishness, weakness, and shortsightedness.

We shall all do the President—this one and all to follow—more justice and we shall serve the cause of the people more justly if we recognize that we are dealing, not with a superman, but rather with an ordinary man who, for the moment, holds vast power—a plain American citizen.

"A Spoiled Darling."

Franklin D. Roosevelt was born Jan. 30, 1882. His youth until he was 14 was singularly different from that of the average American boy.

He was given private tutors until he was 14, thus being closed out from companionship with schoolmates during all those years the average boy spends in grammar school. He was taken to Europe every year and spent a few months in a summer select school at Bad Nauheim. He was hovered over by a parent who gave him a mixture of pampering and discipline. Perhaps it would be just to say that, when he first entered school at Groton, he was a good deal of a spoiled darling.

At Gaoton, his first school, he found himself in what is perhaps the most essentially British atmosphere to be found on this continent.

Boats His Special Hobby.

Some of his biographers talk of his boyish fondness for books. But this is not quite true. He was in no sense a studious boy and in no sense fond of books. He loved sports like most normal, healthy boys, and he was given ample opportunity to indulge them. His special love was for boats. He early had a small sailboat to which he devoted much of his attention. He was fond of pictures and accounts of vessels, particularly war vessels. He very quickly decided that he wanted to enter the navy. His father talked him out of this and induced him to go to Harvard instead.

Shortly after he entered Harvard his father died. His mother, addicted to management, took a house near Harvard to superintend her son's education. At Cambridge he did very little studying, dallied with boats, did most of his reading about warships

[Continued on page 16, column 2.]

NEWS SUMMARY of The Tribune

[And Historical Scrap Book.]

Monday. October 21, 1940.

WAR SITUATION.

BERLIN—British flyers rain fire bombs on Berlin. Page 1.

CAIRO—Italians bomb oil field; peril 250 Americans. Page 1.

LONDON—British workers urged to ignore alarms and work. Page 1.

BERLIN — Nazis told they'll use ersatz goods even after war. Page 1.

ISTANBUL—Military experts join in conference on Balkans. Page 2.

LONDON—People fill botanical gardens despite air raid. Page 3.

LONDON—Britain works on fast climbing plane to battle Nazis. Page 5.

LONDON — British blast Nazi ports, 100 bombs a minute. Page 5.

POLITICAL CAMPAIGN.

Willkie reiterates debate challenge to Roosevelt. Page 1.

Roosevelt career told in "Country Squire in White House." Page 1.

Church accuses New Deal of lying about defense. Page 7.

Willkie is ahead in straw poll in Michigan. Page 9.

Willkie leads in New York News poll of New York state. Page 9.

WASHINGTON.

Report Britain will be given U. S. flying fortresses. Page 4.

LOCAL.

Col. McCormick analyzes rout of French in battle of Flanders. Page 3.

County hospital regains standing in intern training. Page 24.

Deaths and obituaries. Page 24.

DOMESTIC.

President entertains two sets of royalty at Hyde Park estate. Page 1.

Pressure exerted on Stelle to retain Lieberman in highway post. Page 16.

SPORTS.

Bears defeat Dodgers, 16 to 7; take western division lead. Page 21.

Lions beat champion Packers, 23 to 14. Page 21.

Indiana is next obstacle in N. U.'s conference title drive. Page 21.

Giants, scoring by all methods, beat Steelers, 12 to 0. Page 22.

Catholic preps' leading player will get trophy. Page 23.

Thirty thousand see Leo defeat St. Rita, 7 to 0. Page 23.

EDITORIALS.

Memories of No. 98719; Hiram Johnson on the Third Term; Milk in Paper Bottles. Page 12.

FEATURES.

News of society. Page 17.

Front Views and Profiles. Page 17.

Movie Review. Page 19.

Looking at Hollywood. Page 19.

Crossword puzzle. Page 22.

Radio programs. Page 24.

Day by Day on the Farm. Page 25.

COMMERCE AND FINANCE.

Steel delivery is delayed by heavy demand. Page 25.

Corn Products Refining earns 6 millions in nine months. Page 25.

Chicago's outlying banks closely held by family groups. Page 25.

Want ad index. *Page 25.*

7 ON ARMISTICE COMMISSION DIE IN PLANE CRASH

VICHY, France, Oct. 20 (AP).—Three French and four German officers who were members of the Armistice commission, and six German soldiers were killed Oct. 10 when their plane fell in the Mediterranean, it was announced today. The French plane was en route from North Africa to France. The accident occurred during a severe storm.

HEADED BY GERMAN.

The Armistice commission was established in June to carry out the provisions of the armistice between France and Germany, signed on June 22 in Compiegne Forest, France. It included both French and German delegates with German General Heinrich von Stuelpnagel, as chairman.

THE WEATHER

MONDAY, OCTOBER 21, 1940.

Sunrise, 6:10; sunset, 5:00. Moon rises at 8:53 p. m. Mercury is the evening star. Jupiter and Saturn are the night luminaries and Venus is the morning star.

CHICAGO AND VICINITY: Partly cloudy Monday and Tuesday; warmer Tuesday; gentle to moderate east to northeast winds.

ILLINOIS: Partly cloudy Monday and Tuesday; warmer in north and west Tuesday.

TEMPERATURES IN CHICAGO.

For 24 hours ended at 2 a. m. Oct. 21.

3 a.m...50	9 p.m..50	3 p.m...55	9 p.m..53
4 a.m...50	10 a.m..53	4 p.m...55	10 p.m..54
5 a.m...50	11 a.m..53	5 p.m...54	11 p.m..54
6 a.m..†48	Noon...53	6 p.m...54	Midn't..53
7 a.m...48	1 p.m.*55	7 p.m..‡53	1 a.m..53
8 a.m...49	2 p.m..55	8 p.m...53	2 a.m..52

*Highest. †Lowest. ‡Unofficial, 7 p.m.-2 a.m.

For 24 hours ended 6:30 p. m., Oct. 20:

Mean temperature, 52 degrees; normal, 52 degrees; October excess, 28 degrees; deficiency since Jan. 1, 350 degrees.

Precipitation, none; total since Oct. 1, 1.91 inches; October excess, .19 of an inch; total since Jan. 1, 21.65 inches; deficiency since Jan. 1, 6.04 inches.

Relative humidity, 6:30 a. m., 78; 6:30 p. m., 66.

Highest wind velocity, 23 miles an hour from the southwest.

[Detailed weather report on page 25.]

OFFERS TO MEET THE PRESIDENT IN BALTIMORE

Invites Him to Share Platform Oct. 30.

Wendell Willkie, speaking from Milwaukee, Wis., will be heard over the NBC Blue network from 9 to 9:30 p. m. Chicago time tonight. He will address his remarks to young Republicans. WENR, Chicago, will rebroadcast this address at 10:30 p. m.

BY PHILIP KINSLEY.

[Chicago Tribune Press Service.]

Minneapolis, Minn., Oct. 20.—Wendell Willkie tonight offered to appear on the same platform with President Roosevelt on Oct. 30 at Baltimore, Md.

Willkie sent a telegram to his Baltimore managers instructing them to offer to share Baltimore's largest hall with the President. This specific renewal of the challenge made by the Republican nominee in his acceptance speech to debate the issues of this campaign with the President, after the Lincoln-Douglas manner, came as a result of reports that the President had canceled his Baltimore date because of his inability to get a large hall.

Challenge Brushed Aside.

Since Willkie's first challenge was made the President has brushed aside questions about it, saying that defense problems and the international situation would take all his time. Recently, however, he charged his opponent with falsifying issues, and announced he would make five admittedly political speeches.

A statement today issued from Willkie's campaign train, on which he spent the day parked half way between this city and St. Paul, follows:

"Mr. Willkie has been informed that the committee in charge of arranging for his Baltimore speaking engagement on Oct. 30 had secured the only hall adequate for a meeting to accommodate those who would like to hear either of the candidates for President.

"As a result, it is understood, Mr. Roosevelt was compelled to cancel his proposed Baltimore speaking engagement for that date.

He'd Be "Delighted."

"Mr. Willkie, in an effort to avoid any possible inconvenience to the President or disappointment to the people of Baltimore, has wired those in charge of arranging his meeting to get in touch with those who had been arranging for the President's appearance and offer to share the platform with Mr. Roosevelt. Mr. Willkie informed the committee he would be delighted to have the President on the same platform with him in Baltimore."

Whatever happens regarding this latest debate offer, the last two weeks of the campaign promises to bring the President and his hard fighting opponent into a real debate of issues, and at close quarters.

Scheduled on Same Program.

Next Wednesday Willkie will speak at the Herald-Tribune Forum in New York. The President will also appear on that program, speaking the next day. Willkie will watch closely the President's forthcoming political speeches and probably will attempt to meet the particular issues raised at his next radio appearance. Thus the country will get at least a long distance debate if not the intimate, quick thinking contest that Willkie desired.

Today, in a talk over a national radio hookup from his private car, Willkie took part in a program marking the opening of the nation-wide Community Chest drive.

He urged every one to give generously, saying that the chests are de-

[Continued on page 10, column 2.]

WILLKIE TAKES LEAD IN N. Y.

Wendell Willkie went into the lead over President Roosevelt in New York yesterday in the New York News' straw vote with 50.6 per cent of the votes cast in the state-wide poll. Returns of 7,111 straws gathered in 14 Michigan cities in The Chicago Tribune's poll showed Willkie leading in that state with 51.8 per cent to 48.2 for Roosevelt. Details on page 9.

British Rain Fire Bombs on Berlin

STARTING TOO LATE

The President Entertains Two Sets of Royalty

BY WALTER TROHAN.

[Chicago Tribune Press Service.]

(Picture on back page.)

Hyde Park, N. Y., Oct. 20.—President Roosevelt entertained two sets of royalty today in his mother's home.

Chief of the President's overnight guests was the earl of Athlone, uncle of King George VI. of Great Britain. The latter and Queen Elizabeth were guests here a year ago last June. The earl, a brother of Dowager Queen Mary of England, is governor general of Canada.

In the earl's party were his wife, Princess Alice, granddaughter of Queen Victoria; their daughter, Lady May Abel Smith; the Hon. Ariel Baird, lady in waiting to the princess, and Sir Schuldham Redfern.

Luxemburgers Join Party.

This afternoon a second contingent of royalty motored to the Roosevelt estate to join the Britishers at luncheon. Grand Duchess Charlotte of Luxemburg; her consort, Prince Felix, and aide, Hughes Le Gallais, together with Mme. Le Gallais, comprised the second group. They came from the Long Island estate of Joseph E. Davies, former envoy to Belgium and Luxemburg.

Mr. Roosevelt and the overnight guests, with the exception of the earl of Athlone, attended services at St. James church, of which the President is senior warden. Altho the sun was shining brightly.

After luncheon the second group of guests returned to Long Island. The earl and his party will remain until tomorrow morning, when they will cut short their good will visit and return to Canada. Mr. Roosevelt will not be on hand to say farewell, since he was forced by the campaign to cut short his visit to begin work on his speeches. He said good-by to the guests late tonight and left on his special train for Washington, D. C.

Frequent Royal Visits.

President Roosevelt frequently has been the host to royalty both at the White House and his Hyde Park home in recent years. Besides entertaining the king and queen of England in June, 1939, he also was host to Prince Frederik and Princess Ingrid of Denmark at a White House tea in May of the same year.

Last August he and Mrs. Roosevelt entertained Crown Princess Martha of Norway and her three children at Hyde Park. During that royal visit the president laid aside the duties of office for a day to escort the princess to the Dutchess county fair at Rhineback, N. Y., near his home. Another royal caller was Prince Bertil of Sweden who visited the president at the White House last February.

Next: the Common People.

From the aristocratic setting of this week-end Mr. Roosevelt will turn to a drive for votes as a great friend of the common people. He is expected in the addresses to come to call for support because of New Deal efforts in behalf of those whom he calls the great mass of underprivileged.

The first political speech of the two week campaign will be made at Philadelphia, Pa., on Wednesday night.

ALL IN READINESS FOR DRAWING TO SET UP ORDER OF DRAFT CALL

Washington, D. C., Oct. 20 [Special].—Arrangements have been completed for conducting the lottery to establish the order in which eligible males registered for selective service will be called up, it was announced today by Clarence A. Dykstra, director of selective service.

Exact date of the lottery has not been set, but it is expected to be held within 10 days, probably Oct. 28 or 29.

The lottery will be held in Washington. President Roosevelt probably will draw the first number from the same goldfish bowl that was used for the war draft in 1917.

Because the largest number of registrants in any one district was 10,000, numbers ranging from 1 to 10,000 will be deposited in the bowl.

MADRID GREETS HIMMLER, CHIEF OF NAZI POLICE

MADRID, Oct. 20 (AP).—Heinrich Himmler, chief of Germany's Gestapo [secret police], arrived here today and proceeded thru streets lined with uniformed Falangists [Spanish Fascists] to conferences with officials and Generalissimo Francisco Franco. Ramon Serrano Suner, foreign minister, greeted Himmler.

At the same time Franco awarded one of Spain's highest decorations, the grand cross of the order of Yoke of Arrows, to five Germans—Wilhelm Frick, minister of interior; Robert Ley, leader of the labor front; Ernst Wilhelm Bohle, leader of the Germans Abroad organization; General Field Marshal Wilhelm Keitel, chief of the German armed forces, and Dr. Otto Meissner, secretary of state in the German foreign ministry.

Nazis to Use Ersatz Goods Even in Peace

BY E. R. NODERER.

[Chicago Tribune Press Service.]

BERLIN, Oct. 20.—Germans were warned today that it will be necessary to continue using ersatz [artificial] materials of various kinds even after the war is over.

This news came in an article in the Nazi controled Strassburger Neuste Nachrichter, which said that "there is no reason to believe that as soon as the war is over all materials will be abundantly on hand or that there will be a sharp change in present conditions."

Seek Additional Substitutes.

The paper declared that strict control and rationing will be necessary for all imported materials, especially metals, such as nickel, copper, tin, and molybdenum.

It is asserted that German technicians and chemists are working on plans for the creation of still further substitutes to be used after the war.

By a decree of the civil administration in Alsace, repatriated Alsatians will be given furniture and household effects seized from Jews and "enemies of the state."

Return to Alsace.

The value of the furniture will be deducted from the sum the state has promised to pay to Alsatians who sustained property damage during the war.

Three hundred thousand of the 360,000 Alsatians who departed during the war now have returned. It had been planned to have them all back by Sept. 15, but this date now has been advanced to the end of November.

Britain Urges More People to Raise Chickens in Yards

[Chicago Tribune Press Service.]

LONDON, Oct. 20.—The domestic poultry keepers council set up by the ministry of agriculture is organizing a plan to induce house owners to raise poultry in their back yards.

Total average net paid circulation

SEPTEMBER, 1940

DAILY *in excess of* 1,000,000

THE CHICAGO TRIBUNE

Ignore Alarms, Stay at Work, Britons Urged

BY LARRY RUE.

[Chicago Tribune Press Service.]

LONDON, Oct. 20.—How far can England resist the blitzkrieg?

If general opinion here proves true and England can withstand indefinitely the numerous day and all night aerial bombardments—or quickly, as many predict, find military answers to them—this in itself is insufficient to win the war—it only means the United Kingdom itself cannot be physically subdued.

The Tribune correspondent does not pretend to know the answer. But every indication exists that even if England wins the war, she herself will have undergone a basic social revolution the consequences of which are incalculable.

[British airmen were reported to have dropped 15,000 bombs on German "invasion ports" while London was undergoing its 44th night of bombing. Germans reported their submarines had taken a two day toll of 327,000 tons of British shipping. Page 5.]

Urged to Keep Working.

It is silly to state that Britain has been entirely indifferent to air raids and that the result already is nil. The newspapers of Lord Beaverbrook, who is minister for aircraft production, are urging workers to keep at work no matter how many bombers are in the skies.

Beaverbrook's Sunday Express carried an editorial titled "Wake Up, Sluggards." It said in part:

"We are in danger. It isn't the enemy blows that put us in peril. It is that we are drugging ourselves to death.

"We are so active in praising our own courage under bombardment and we are so delighted when we read what fine fellows Americans think us that we fail to perceive the one fateful fact in our situation.

"The spirit of our people is not yet equal to the necessities of our people at this hour.

"If we are to win the war we need an immediate sustained increased production of every kind. Instead, as a result of aerial bombardments, there has been a serious decline in production."

Complete Change of Viewpoint.

The writer went on to assert:

"From top to bottom of our national life we need a complete change of viewpoint and conduct." He asserted, "We can win the war on factory benches; we can lose it on the benches of air shelters."

Altho the location of sites hit by bombs normally is not printable as a military secret, Lord Beaverbrook's papers said:

"It won't aid Germany if we disclose the fact that for the last five weeks there has been a large bomb crater near the end of the Strand. There is another by the Bank of England."

One writer sought to illustrate the "hours of time and gallons of petrol expended by city folk" in getting to and from their offices, and added:

"That is a certain way to lose the war." He regarded as of paramount importance the pushing of road repairs day and night as well as the "mending of gas and water mains."

"Better a Few Train Smashes."

He also complained about slow trains during raid alarms, saying: "It is better to have a few train smashes and win the war than travel slowly and safely on the railroads—and lose the war."

He describes railway plans to reduce the number of trains as "defeatist" and demanded better and more frequent trains than ever before.

Government departments, he insisted, must set the "community a better example," and suggested that the postoffice department make arrangements for telephone services to continue despite the bombardments.

Despite the Sunday Express' complaint regarding the crater at the Strand, The Tribune correspondent, from a personal observation, thought the repair work there—as he passed it several times daily—was being very ably handled.

Churchill Will Address French Nation by Radio

LONDON, Oct. 20 (AP).—Prime Minister Winston Churchill is scheduled to speak by radio to the French nation tomorrow at 8:35 p. m. [1:35 p. m. Chicago time]. He plans to speak first in English, then in French.

[The broadcast will be carried in the United States over the Mutual, Columbia, and NBC-Blue networks. W-G-N will carry the broadcast in Chicago.]

GERMANS CALL IT 'TERROR ACT'; CIVILIANS FLEE

Insist No Military Objectives Are Hit.

BRITISH BOMBING PICTURES.

Turn to the back page for three photographs of damage inflicted by British bombing planes in Berlin and in a German-held base on the English channel in France.

BULLETIN.

LONDON, Oct. 21, Monday (AP).—R. A. F. bombers in far-flung attacks ranged from Berlin to northern Italy during the night, the air ministry announced today. It said targets were attacked in both these areas.

BERLIN, Oct. 21, Monday (AP).—Several waves of British bombers visited Berlin and vicinity during the night, driving Berliners to air raid shelters for the first time in five nights.

Incendiary bombs were reported dropped but German officials asserted no military objectives were hit. Nazis said antiaircraft batteries shot down one bomber en route to the capital and another at Berlin.

Heavy firing was heard, especially in the southern section of the city. Moonlight penetrated a slight haze and searchlights were used sparingly.

Antiaircraft Guns Bark.

There was no evidence of bomber activity over the central part of the capital altho antiaircraft guns there barked periodically.

Authorized quarters charged the raid was "an outright terror act against the Berlin population."

They asserted this was proved by their reports that nothing but incendiary bombs were dropped, affecting only several residential districts.

ITALIANS RAID OIL FIELDS

(Map on page 5.)

CAIRO, Egypt, Oct. 20.—The lives and property of about 250 Americans were endangered when Italian bombers yesterday bombed the oil wells and refinery of Bahrein Island, half way up the Persian gulf, and attacked the oil wells in Saudi Arabia, opposite Bahrein, which also are American operated.

The damage done on both raids was slight and there were no casualties, reports here say.

The oil deposits at Bahrein are being developed by the Bahrein Petroleum Company, Ltd., a subsidiary of the California Texas company, which conducts the foreign operations of the Texas corporation and the Standard Oil Company of California.

Twenty-five Miles Inland.

Twenty-five miles inland, in Saudi Arabia, is the highly productive Dammam field, pride of American near east producers. Apparently it also was the object of the Italians. Dammam is the site of another small American colony employed by American oil interests.

Neither Bahrein nor the Saudi Arabia area attacked has any defense against air raids. Both countries are independent, altho Bahrein is a British protectorate. Saudi Arabia has observed neutrality in the war.

Planes Fly 2,800 Miles.

ROME, Italy, Oct. 20 (AP).—Italian warplanes flew 2,800 miles and bombed an important British oil center on Bahrein Island in the Persian gulf, the high command said.

Italian planes also attacked British military objectives in Egypt, the communique stated. These included barracks at Ras el-Rum and along the road east of Matruh, airport works and barracks at Maaten, Bagush, and Fuka, and railway and airport works at El Daba.

MODERN OIL FIELD.

Bahrein, where Italy reported yesterday its bombers had attacked a British oil center, is the main island of a tropical archipelago on the western side of the Persian gulf, 20 miles off the middle Arabian east coast. For many years the islands were the center of the pearl fisheries of the gulf. Oil was discovered in 1932 and the islands have become a modern industrial area, with derricks rising over a concession of 100,000 acres.

$19.95

With all its tailored simplicity there's a full measure of soft femininity in the smooth lines of this Sofie Wagner dress. A daintily tucked yoke effect both back and front, and buttons marching trimly down the back. And a cunning little drawn-work collar in handkerchief linen. Of rayon crepe: Black, Brown, Red, Indian Earth, Soldier Blue, Green. In all sizes—14 to 42.

Johnson & Harwood
PITTSFIELD BLDG. 1st & 3rd FLOORS
37 N. Wabash Ave. at Washington

What is? Why, the food! The people who come here! In fact, everything about Ricketts is swelegant! That's because Ernie R. is anxious to please the thousands of folks who patronize his rendezvous of the stars.

Enjoy the finest Dollar Dinner in town
TONITE

RICKETTS
That POPULAR Restaurant
at the Watertower
103 East CHICAGO

Advertise in the Tribune

BRITISH MILITARY EXPERTS JOIN IN BALKAN PARLEY

Diplomats Study Threat of Nazi Drive.

BY SAM BREWER.
[Chicago Tribune Press Service.]

ISTANBUL, Turkey, Oct. 20.—Brig. Gen. A. C. Arnold, British military attaché to Turkey, arrived in Istanbul today to join in the war conference with Ambassador Sir Hughe M. Knatchbull-Hugessen and the British minister to Bulgaria, George W. Rendel, on the German menace to the southeast.

The Turks fear Germany's move into Rumania threatens them, and the British apparently also feel that the southeastward march may continue. The greatest secrecy surrounds the talks.

Sir Charles Michael Palairet, British minister to Greece, telegraphed that the situation there was so serious he could not leave, nor was Ronald Ian Campbell, British minister to Jugo-Slavia, expected to leave Belgrade.

Much Expert Advice.

But Ambassador Knatchbull-Hugessen and Rendel have the expert advice not only of Brig. Gen. Arnold but of the military, naval, and air attachés from Bucharest, who arrived here three days ago after closing their offices in the Rumanian capital.

Britons frozen out of Rumania by installation of the German military machine continue to trickle into Turkey. Each new arrival is a new reminder for the Turks that Germany has moved another step toward this country.

About 300 British evacuees here now are crowding all hotels. Two hundred and fifty more on the way were reported delayed when their ship was held in quarantine.

Too Close for Comfort.

Britons leaving Rumania are rigorously searched by customs men under supervision of Iron Guardists. Even the usual courtesies to diplomats are ignored. Their luggage is ransacked tho they are exempt from a personal search. Many nondiplomats are stripped to the skin in a search for money and documents. Valuables, even household silver, cannot be taken from the country.

Seeing all that, and with the Germans preparing to install a naval base on Rumania's Black sea coast near Constanta, and the Italians a seaplane base nearby, the Turks think the Nazi menace has come too close to home to be taken lightly. Hence there is a rush to perfect plans for defense of the country.

The Turks believe that the German move into Rumania was intended primarily to prevent a Russian invasion of Rumania, but they also think that once well installed, the Germans will try to move farther this way—thru Bulgaria toward Turkey to threaten the British in the near east and to control the Dardanelles.

The Turks have reacted violently and inspired editorials in the press attack Germany and Rumania. One leading paper has begun a series of articles on how to recognize and thwart fifth column activities.

Interested in Russia.

The editorials center on the question of what the Russians think about the new Rumanian setup and on recent reports of Russian dickering with other powers. The papers say reports of Russian "exchanges of views" with Jugo-Slavia, Greece, and Turkey were indiscreet rather than untrue.

The Russians' reason for taking part in such talks, it is believed, is alarm that the Germans in Rumania stand at a strategic crossroad, whence they could move deeper into the Balkans or turn on Russia.

Threat to Turkey.

The Turks say Russia is not the only country threatened and they agree with the British that Turkey probably is on the German program, too.

The Turks miss no opportunity of pressing the point that they would not take an attack lying down. Turkey would be a tough nut to crack and tho Germany probably could do it, it would cost her a lot in men and money. In case of any move this way Bulgaria would be involved and so probably would be Jugo-Slavia and Greece.

Hence the war council of the British diplomats.

New Moves in Balkan War Game

(Story in adjoining column.)

From the Adriatic to the Dardanelles, developments moved quickly yesterday toward a showdown in the war scare.

BOMBS RIP SPANS ON BURMA ROAD, JAPANESE CLAIM

HONGKONG, Oct. 21, Monday (AP).—Japanese naval planes damaged bridges spanning the Lan-tsan [Mekong] river on the Burma road, over which supplies are carried to the Central Chinese government's war machine, semiofficial Japanese reports here said today. Scores of trucks with supplies were reported to have been scattered by the bombers.

FEAR NORWEGIAN CHURCH SCHISM OVER NAZI ISSUE

STOCKHOLM, Sweden, Oct. 20.—The probability of a split within the Norwegian church is feared by Norwegians in consequence of a speech by a Protestant minister named Jerdies. In what was considered an effort to square the Norwegian religious life with the totalitarian efforts of Maj. Vidkin Quisling, head of the Nazi sponsored government, the Rev. Mr. Jerdies declared that Norway's church must now harmonize with the new times.

It is well known that Maj. Quisling is a supporter of Jerdies, who is also quoted as saying that the government has given an assurance that if the church did not meddle in politics it would be able to carry on as usual. He added, however, that "the church must be impressed by present events."

Swedish correspondents report that much alarm has been caused among Norwegians by Jerdies' speech. Stiff opposition is expected from a majority of the clergy and congregations.

OCEAN VESSEL MOVEMENTS.

Departed.	From.	For.
C. of S. Francisco	New York....	Manila

ORDER BLACKOUT FOR BUCHAREST AND OIL FIELDS

Antiaircraft Batteries Already in Place.

BUCHAREST, Rumania, Oct. 20 (AP).—Stringent blackout regulations, which came without warning to the civilian population, were imposed today upon Rumania's once gay capital, Bucharest, and on the rich Ploesti oil fields a few miles away.

The blackout begins at midnight tonight. It followed closely the installation at certain points of the country of antiaircraft guns by the Germans, who marched into Rumania assertedly to protect her oil fields from the British and to train her military forces.

King Michael himself and his general staff attended the installation of an antiaircraft battery at Brasov, a mountain city which has one of the largest German populations in Rumania.

All theaters must close at 11:30 p. m. and cafés at midnight.

Soviet-Turk Talks Reported.

BUDAPEST, Hungary, Oct. 20 (AP).—The Budapest newspaper Magyar Nemzet tonight published a rumor that Russian-Turkish military talks were under way at Adrianople, the Turkish city which occupies a vital corner between the Bulgarian and Greek frontiers.

Athens reports said travelers from Turkey found railway lines to Adrianople jammed with troop trains, and an estimated 500,000 Turkish troops already in the area guarding the strategic Dardanelles.

The Turks were said also to be busy with new fortifications, and also to be constructing new communication facilities between Istanbul and Salonika, the Greek port which sometimes is called the "key to the Balkans."

Bulgaria, ordinarily quickly responsive to Turkish moves in the region of Adrianople, showed no signs of mobilization despite reported axis pressure. Greece likewise displayed no unusual alarm.

Neutral travelers arriving at Budapast from Bucharest said passenger traffic was delayed by German troop trains moving toward Rumania.

There were continued reports that the Russian army steadily was strengthening its forces on the Bessarabian frontier—the new Russian-Rumanian border.

Rumania's new blackout occasioned no surprise here in view of German claims that the Rumanian oil fields were threatened. The announcement of the regulation came as a British news broadcast mentioned that Rumania's oil fields were within easy bombing distance from Greece—a friend of Britain.

All southeastern European countries watched eagerly for signs clarifying soviet Russian policy in this area as a guide to the future.

Altho Jugo-Slavia yesterday was more firmly tied to German economic apron strings, movie fans in Belgrade, the Jugo-Slav capital, still packed theaters showing the soviet film, "Peter the Great," which had been banned in Hungary.

Mussolini Inspects Troops.

ROME, Oct. 20 (AP).—Premier Mussolini today inspected Italian troops near the Jugo-Slav border, while Virginio Gayda, authoritative Fascist editor, leveled heavier propaganda guns at Greece and Turkey, Britain's last official friends in the Balkans.

This is Mussolini's second inspection of Italy's northern forces in recent weeks.

POPE TO OFFER PEACE PRAYER IN ST. PETER'S BLACKED OUT BASILICA

VATICAN CITY, Oct. 20 (AP).—A reliable Vatican source said today that Pope Pius plans a descent in a torchlight procession to blacked out St. Peter's Basilica on the night of Nov. 24 and there to pray for peace.

This source said the pope would be carried on his portable throne and accompanied by the noble guards and all the cardinals in Rome thru the vast dark basilica, now unlighted because of the war, to the altar above the tomb. There he will pray for one hour and read a special prayer for peace.

Chicago Daily Tribune.
THE WORLD'S GREATEST NEWSPAPER
Vol. XCIX. Monday, October 21. No. 253.
Published daily except Sunday at Tribune Tower, 435 North Michigan avenue, Chicago, Illinois.
The Tribune company, publishers.
MAIL SUBSCRIPTION PRICES.
Mail subscription prices in Illinois [outside Chicago], Indiana, Iowa, Michigan, and Wisconsin: Daily Tribune only, $5.00 per year; with Sunday Tribune, $12.50 per year.
Zones 3 and 4 in states other than Illinois, Indiana, Iowa, Michigan, and Wisconsin: Daily Tribune only, $7.50 per year; with Sunday Tribune, $15.00 per year.
Zones 5, 6, 7, and 8, inclusive, Canada, Mexico: Daily Tribune only, $12.00 per year; with Sunday Tribune, $19.50 per year.
Foreign: Daily Tribune only, $25.00 per year; with Sunday Tribune, $42.00 per year.
Entered as second class matter, May 14, 1903, at postoffice at Chicago under the act of March 3, 1879.

THE MEN'S STORE, MONROE AND WABASH

CARSON PIRIE SCOTT
features
Rogers Peet Clothes
STYLES FOR YOUNG MEN —AND MEN WHO NEVER GROW OLD

Rogers Peet
SCOTCH Mist*

Rainproof Topcoats $65

Nothing smarter than a Rogers Peet Scotch Mist!

And, just as experience proves, there's nothing dryer, when it rains.

Scotch Mists! Leaders in style! Leaders in usefulness. Fine, rain or shine!

The rainproof secret is locked in the pure all-wool Scotch weave.

CARSON PIRIE SCOTT & CO
Exclusive Chicago representative for Rogers Peet Clothes
*Trademark Reg. U. S. Pat. Off.

Rogers Peet Clothes, Second Floor

Est. 1860
A Bishop Co.
FINE FURS

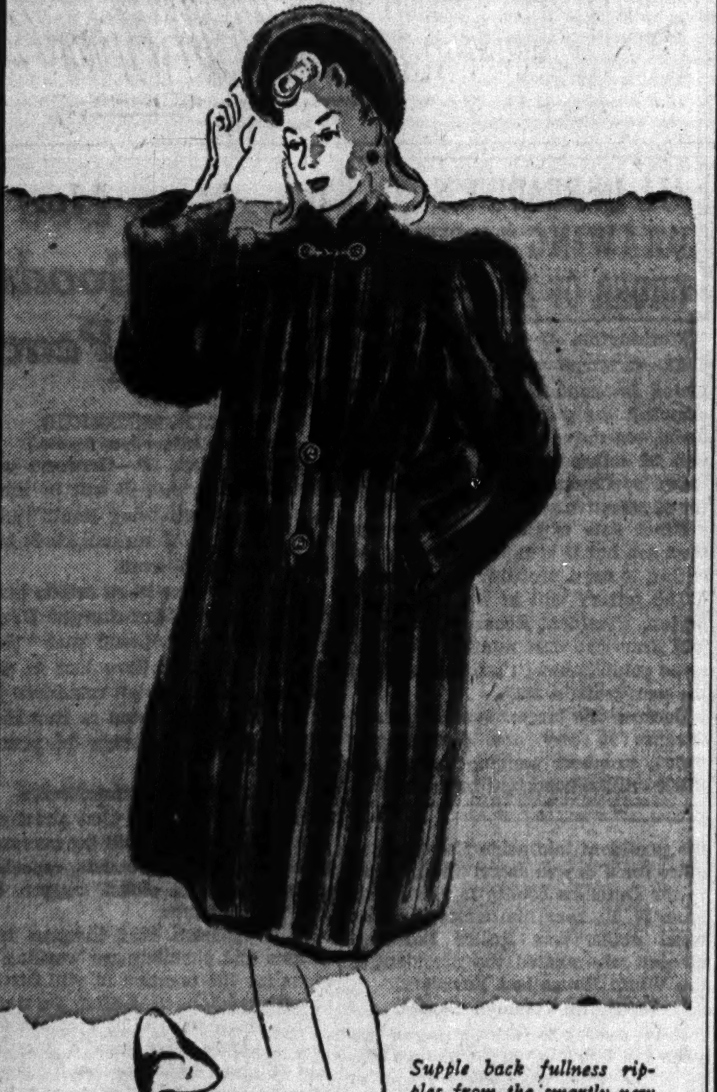

Supple back fullness ripples from the smartly new back yoke. This Sable-blended Muskrat has a rich-hued beauty, and the skins are exquisitely worked $175
5 Styles at this price

Bishop's, you know, has through eighty years been a style leader among Chicago furriers . . . interpreting every significant new trend with youthful verve and smartest distinction. And you pay nothing extra for the sound reliability which our time-honored reputation assures. For Bishop furs are always priced moderately, offering you the very maximum in dependable value.

RANDOLPH & WABASH
Southeast Corner—Entrances on Both Streets

74th Year
John A. COLBY & Sons
129 NORTH WABASH

The Richmond Hill Group of Distinguished Upholstered Pieces

DECORATORS' ENSEMBLES IN PERIOD DESIGNS. SUPERB QUALITY AND VERY MODERATE IN PRICE.

Solid Mahogany Coffee Table (as Illustrated) in Regency design. Glass top..........15.00

Beautifully Constructed. Genuine Hair Upholstery, Covered as Illustrated, at Important Savings.

Chairs now 48.50

Sofas now 98.50

Furniture we're justly proud of, and now feature at very low prices. Like a finely tailored suit, these sofas and chairs display beautiful detail. It takes extra time, patience, great skill to build them. Costs a little more, but you know you have furniture which will please you a lifetime.

• **At no extra cost** you may select your own covers from a splendid assortment of damasks, tapestries, mohairs and novelty fabrics. Choose the pieces you like in the cover suited to your scheme. We'll deliver fresh from the maker a piece upholstered and tailored to your order. Delivery takes about two weeks.

North Room, Fourth Floor.

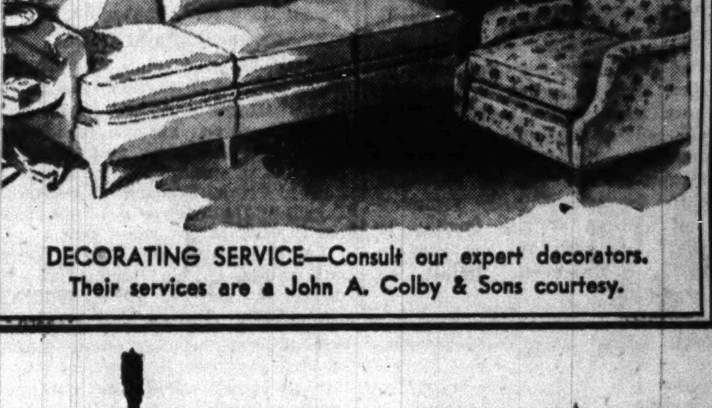

DECORATING SERVICE—Consult our expert decorators. Their services are a John A. Colby & Sons courtesy.

Actual $39.95
MORLEY COATS
with luxurious
SILVER FOX
$28
in rich all wool Botany fabrics

They're gorgeous coats with sparkling silver fox—really dazzling silver—the identical coats that are being nationally advertised right now as actual $39.95 values. Sizes 12 to 20

VALUE BASEMENT
MAURICE L ROTHSCHILD
State at Jackson

GUARANTEED SATISFACTION

DELTON SHOES
fall's smartest style leaders
$8.75

Fashion says "trim, slender lines"—and that goes for your shoes, too. Deltons are marvels at making your feet look smartly trim and slim. They're 'way, 'way in the lead for style—they're marvelously comfortable, too

Other shoes from $6.75 to $10.75—7th floor

2 hours free parking at Palmer House garage, Quincy near State, with every purchase of $1 or more

MAURICE L ROTHSCHILD
State at Jackson

GUARANTEED SATISFACTION

Distinguished style and cobbling in
JOHNSTON & MURPHY QUALITY SHOES
$15

The time it takes to produce a pair of J & M shoes is not measured in hours . . . or in days . . . but in weeks . . . actually 4 to 6 weeks. That's the kind of careful and expert cobbling that goes into these shoes. That's why they wear longer . . . look smarter and keep their shape longer. This one is the Envoy . . . in either black or tan Albion grain calf with heavy double soles. And actually $15 is economy for marvelous quality like this

100 other J & M styles from $13.50 to $20
8TH FLOOR

Maurice L Rothschild
State at Jackson

Chicago Tribune correspondents in Washington and thruout the world are continuously subjected to flattery and tempted with official favors. When these methods fail, they are harassed and threatened. Steadfast, they continue to get the facts impartially from all sides.

The Costume Bootery of
O'CONNOR & GOLDBERG
at 23 Madison, East

It's Leopard!
—by
PALTER DE LISO

The leopard does not choose to change its spots just now . . . for leopard is fashionable. And Palter De Liso has created these exquisite black suede shoes, with leopard trim, to correctly complement leopard costumes and accessories. Inimitable Palter De Liso craftsmanship . . . plus flawless fitting qualities. $18.75

An O-G Charge Account can be opened by mail, telephone or personal application in any O-G Store

COL. M'CORMICK ANALYZES ROUT OF FRENCH ARMY

Issue in Flanders Never in Doubt, He Says.

An analysis of the battle of Flanders, showing that the outcome—the defeat of the allied forces and the ensuing capitulation of France—was never in doubt, was made last night by Col. Robert R. McCormick, editor and publisher of THE CHICAGO TRIBUNE, in an address delivered on The Tribune Symphonic hour over W-G-N and the Mutual Broadcasting system.

Col. McCormick discussed the background of the allies' war plan and told of the opposing military interests of the French and the British. He then described, step by step, the fatal weaknesses in the allied maneuvers, culminating in their failure to break thru the spearhead of German troops which separated the French and British forces. He concluded:

"The issue never was in doubt. Driven back at all points, the French, who had been betrayed to a war for which they were not prepared and who had been deceived by censorship and government propaganda during the months they might have equipped themselves, laid down their arms on June 17, 1940."

TEXT OF ADDRESS

Following is the text of Col. McCormick's address:

"Last Sunday I told you how the government of France had deceived the French people as to the comparative strength of the allied armies and the German army. Tonight I will tell you the story of the battle of Flanders.

"The allies' war plan had been formed when France was allied with both Belgium and Czecho-Slovakia; when France could occupy the Belgian defenses, before the outbreak of war, and when Germany would have an enemy to the east.

"After Belgium had broken the alliance, and the Czecho-Slovakia defenses had been given to Germany, the military theory of the remaining allies was not changed to meet the new situation.

Vast Fortifications Built.

"In the days of the Belgian alliance France built her famous Maginot line of turrets, walls and subterranean caverns, supposedly impregnable, from the Swiss frontier to the Belgian. Belgium constructed great forts on the Meuse river and the Albert canal. After the Belgian defection, France built the little Maginot line from Luxemburg to the sea, a work of pillboxes and trenches.

"Due to the popular front, France, when she declared war, lacked aircraft and antitank guns. Even during the months of war the workmen would not produce weapons in quantity. The war was so unpopular with the troops, and their morale so bad, that the officers dared not make them either build antitank fortifications or practice maneuvers for open warfare.

"The condition was little better in British factories and army. Workmen would not give up their Saturday half holiday until the catastrophe, while the entertainers of the kingdom were mobilized to amuse the idle troops in France.

Germans Free to Drive West.

"In 1914 the French and British had attacked in support of their eastern ally; in 1939 they did not; and Poland, Germany's eastern front, was wiped out in 18 days, leaving the full power of the German-Austrian empire to concentrate against the western front. Still the military theory remained unchanged.

"The interests of the two remaining allies were not identical. For France, the Belgian fortifications would present a strong natural line, but with its communications thru its right flank and the channel in its rear, a desperately dangerous one, as the event proved. The French-Belgian frontier, with its lines of supply behind it, would have been better and safer. On the other hand, it was vital to England, as we can now see, to keep Holland and Belgium from becoming German air bases. The British interest became the allied plan to move to the support of Holland and Belgium as soon as they were attacked.

"Altho they were planning a hazardous maneuver in Belgium, the French kept their reserves in eastern France back of the Maginot line—the British, theirs, including most of the mechanized troops and 75 per cent of the aviation, in England behind the channel. There were no troops to occupy the evacuated positions nor to reinforce any army which might meet catastrophe.

Evidence Lost on Allies.

"And, altho Gen. Weygand in 1936 had described the German tactics as follows:

> "'The enemy's assault will bring to bear the full power of his every resource—armored divisions, massed artillery, which will be supported behind our defenders' backs, not by the weight of aerial bombardment alone, but by dropping detachments from the sky to paralyze the vital centers of our resistance,'

and, altho these methods had been tested in Spain and demonstrated for the world to see in Poland and Norway, all this evidence was lost on the allied leaders.

"Three French armies and the British army, trained only for trench warfare, started their march to the north within two hours after the German attack on Holland. Not one of them reached its destination.

German Drive Advances.

"A few thousand German parachute troops and air infantry took Rotterdam on the 10th of May, and a few hundred captured the great bridge of Moerdyk connecting north and south Holland.

"The main German assault reached that bridge on the 14th, cutting off the Dutch army from its allies. The Dutch army then capitulated.

"The Belgian defenses were as easily forced. A bridge across the Albert canal was taken by some stratagem of war, permitting the defenses to be attacked from the rear as well as from the front and by parachute troops.

"The supposedly impregnable fort of Eben Emael was captured in a few hours and the Germans advanced on Brussels and Antwerp.

"The French and English, trapped in the open, sought to regain the positions they had abandoned, but, according to our Military Review the fourth German army, including ten mechanized and six motorized divisions, caught the French ninth army without air action or antitank weapons out of its entrenchments, but short of the Meuse river, destroyed it, and advanced toward the seacoast.

Allies Fail in Crisis.

"For days the German fourth army formed a narrow isthmus between French and British troops. The obvious and, indeed, historical tactic for these troops was to attack the Germans from both sides and at all cost to the assailants or to the rear guard, break this strangling noose.

"However, in spite of the experience of Tannenberg and of Poland, the German maneuver had not been considered. No plan to meet the contingency had been made, and in the crisis all the leaders failed.

"If the eventuality had been anticipated, if French reinforcements had been forthcoming in time, or if English troops had been rushed across the channel, the catastrophe might have been averted or even turned into a victory, as the defeat of September, 1914, had been turned into a triumph at the Marne. On the other hand, England might have lost her entire army and have left herself open to the German invasion which has not yet been attempted.

Flee Instead of Fight.

"No effort was even made to take the pressure off the encircled armies by attacks elsewhere. The battle was yielded almost without resistance, and every effort bent upon escape.

"The story of the conferences between the Belgians, British and French has not become public, but no decision was reached to fight in any direction. The Belgians surrendered on May 28; the British escaped to England, and the beaten French army was left to fight the battle of France alone at a 2 to 1 disadvantage in man power, 4 to 1 disadvantage in tanks, and 6 to 1 disadvantage in airplanes.

"The issue was never in doubt. Driven back at all points, the French, who had been betrayed to a war for which they were not prepared and who had been deceived by censorship and government propaganda during the months that they might have equipped themselves, laid down their arms on June 17."

VIOLINIST IS FEATURED

The highlight of the musical portion of the program was the playing by Michael Wilkomirski of a violin solo, Ravel's "Tzigane." Wilkomirski, concertmeister of the W-G-N Symphony orchestra, was accompanied by the orchestra, directed by Henry Weber.

The rest of the program included the Oscar Straus song, "Music in My Heart," sung by Marion Claire, soprano soloist; "Calm as the Night" and "Columbia, the Gem of the Ocean," in all of which Miss Claire was accompanied by the orchestra; "Nobody Knows the Trouble I've Seen," by the W-G-N chorus, and orchestral selections from Von Weber, Mendelssohn, and Tschaikowsky.

Program notes by Cecil Smith were read by Bret Morrison. The production was under the supervision of William A. Bacher.

Finds Romance

[Associated Press Wirephoto.]

MARTHA JANE MOONEY.

Oyster Bay, N. Y., Oct. 20 (AP).—A war time romance between a socially prominent American girl ambulance driver in England and a royal air force ace said to have shot down 22 Nazi planes was disclosed today.

Martha Jane Mooney, 24 years old, daughter of James D. Mooney, vice president of the General Motors corporation, cabled her father she was engaged to Lieut. John Keswick McGrath.

Miss Mooney, who went abroad in August, 1939, remained there to do ambulance work despite efforts by her family to dissuade her.

Londoners Visit Kew Gardens on Sunday Despite Air Raids

BY CAPT. M. M. CORPENING.
[Chicago Tribune Press Service.]

LONDON, Oct. 20.—Kew gardens is a world famous tourist attraction and London guide books and bulletin boards rank it with St. Paul's cathedral and Westminster Abbey as a sight of interest.

Kew gardens is a well laid out botanical park about five miles west of London's center. The park covers an area of one mile by a half and has many nice trees, pretty vistas, a few ponds with swans and ducks, many flower beds and greenhouses.

Extra Tip During Raids.

This observer, being slightly bored with hotel life on a perfect October afternoon, called a taxicab. The customary air raid alarm was on. Taxis were lined up, but of course the drivers wanted and are entitled to an extra tip for driving in danger. The trip was uneventful except for several detours because of roped off areas around time bombs.

Traffic and the number of people on the street were about what one would expect on a Sunday afternoon. Uniformed men at the gate to the park were collecting a small admission fee at the turnstiles. Many people are about. Enemy aircraft were overhead. They seemed high above the clouds but the dull hum of the motors was the only thing that disturbed the peace of the surroundings.

A Typical Park Scene.

Antiaircraft batteries were silent because the range was too great. It appeared to be another reconnaissance or a "nerve attack" flight. No bombs were dropped.

It was a typical park scene on a Sunday afternoon. Young couples with arms around each other were on parade. Children and old people fed the swans and ducks. Middle aged people argued about the name of a tree before looking at the explanatory tag on its trunk. No one paid attention to the air raid signal or condescended to look upward at the enemy planes, altho all around there was evidence of previous bomb visits and the ravages of war.

Sentence Dutch Professor for Tuning In British Radio

[Chicago Tribune Press Service.]

BERLIN, Oct. 20.—Prof. C. W. De Vries of Rotterdam's mercantile academy was fined 5,000 florins [about $2,700] and sentenced to 18 months in jail on the charge of listening to British radio broadcasts.

EDEN COMPLETES INSPECTION OF PALESTINE ARMY

JERUSALEM, Oct. 20 (AP).—British War Minister Anthony Eden finished an inspection tour of Palestine garrisons today after his arrival here Thursday accompanied by Lieut.-Gen. Sir Archibald P. Wavell, commander of Britain's middle eastern forces.

During his tour he visited Transjordan, where he dined with the Amir Abdullah Ibn Hussein in that British mandated country and saw a desert patrol in action. Eden was the guest of Sir Harold MacMichael, commander in chief of Palestine and high commissioner of Transjordan.

ROB TAVERN OWNER OF $40.

Two masked bandits robbed James Corbo of $40 last night in his tavern at 1813 Roosevelt road. They fled in a car driven by another man.

Why don't YOU take home Mrs. Snyder's ICE CREAM?

Call Mom and tell her you'll bring the dessert tonight. Then, on your way home, come to any of my shops *listed below* and get a luscious *quart* of Mrs. Snyder's famous ICE CREAM! (We'll pack it in a special package to keep it *firm* and *cold* for 2 hours.) You can choose from almost a *dozen* glorious flavors: chocolate almond chip, toffee krunch, butter pecan, and *many* others. P. S. Warning: don't let *anyone* eat the posies off the dishes!

Mrs. Snyder's ICE CREAM
50c and 60c per quart

Get ICE CREAM and delicious FOUNTAIN DRINKS at these five shops: Loop, 20 S. Dearborn and 61 W. Jackson. North Side, 1731 W. Howard. South Side: 2030 E. 71st St. and 1814 E. 53rd.

MRS. SNYDER'S CANDIES
CHICAGO

Advertise in the Tribune

BRUCEWOOD
3-PIECE SUITS
luxuriously furred with wolf or raccoon
$39.95
we suggest you compare them with suits at $50 and $55

Quality's a fetish with Brucewood—and they've literally poured it into these 3-piece suits—in the inspired styles—fabrics, luscious furs and needling.

Black, brown, teal, green, wine with wolf collars—also tweeds with raccoon sizes 12 to 20—7th floor

Maurice L Rothschild
State at Jackson

-M- MANDEL MANDEL MANDEL

Perfume for a Grand Entrance!
Charbert's "Amber"
$3

Every one in the room will say "That's a wonderful fragrance—what is it?" Charbert's Amber, of course—musky enchanting scent with lots of come-hither. Other sizes $1.50 to $18.

Amber Cologne . . . . . $1 and $2

Mail and Phone Orders Filled. Call State 1500

MANDEL BROTHERS' Toiletries—First Floor—State

This is your year to own
MINK
$950

Perhaps you've always looked on a Mink coat as a prohibitively expensive luxury. Today we offer you that luxury *at a price!* Superbly blended Canadian Mink . . . dark, glowing, exquisitely styled. Our foresight, coupled with Canada's desire for quick disposal of her skins, makes this excellent value possible.

INDIVIDUALIZED BUDGET PLAN

john t. Shayne

MICHIGAN AT RANDOLPH

Russeks
your label for Quality Coats

A Russeks Coat with Blended Mink
AT $100

It isn't only because of the huge swath of mink that women carry this coat off jubilantly—but because every hair of that huge swath of mink is dark, silken, evenly matched. Stalk-slim, fastidiously hand-tailored body . . . sumptuously lined and interlined. Just one more reason why Chicago women everywhere are saying, "Give me a Russeks coat anytime!"

SECOND FLOOR

200 NORTH MICHIGAN AVENUE—AT LAKE STREET

GUARANTEED SATISFACTION

BRUCEWOOD
ZIP-LINED
COATS
of camel hair and wool
$22.95
the zip-out linings have leather yokes

A marvelous style—borrowed right from big brother—the camel and wool lining zips out for cool days—zips in for cold ones—and with the leather yoke you're as warm as toast. It's really 2 coats in 1—so $22.95 is just about half enough

Fitted or box—also in Harris-type tweeds—sizes 12 to 20—5th floor

Maurice L Rothschild
State at Jackson

APPLICATION FOR $7,500-$11,250 ACCIDENT INSURANCE POLICY

AND SUBSCRIPTION TO THE DAILY TRIBUNE

NOTE: For the sum of 25c preliminary term fee, plus 10c a month in advance thereafter, the Chicago Tribune makes available to its Home Delivery Subscribers and members of their families who reside in the same household a $7,500 Travel Accident Insurance Policy. Insurance coverage eventually increases to $11,250 on continuous renewal. Issued by Federal Life Insurance Co., Chicago. NO MEDICAL EXAMINATION. One policy to a person. Issued only to applicants over 10 and under 70 years of age.

Mail this Coupon to the Chicago Tribune. SEND NO MONEY. Accredited representative will call and collect 25c. Official Carrier will collect monthy thereafter for Insurance and Subscription. Insurance will lapse if subscription is stopped.

☐ *I hereby order the Daily Tribune delivered to my home by Carrier six days a week, starting immediately, for which I agree to pay the regular rate.*

☐ *I am a Home Delivery subscriber and agree to continue.*

Do you apply for this $7,500 Travel Accident Policy? . . . .
(PLEASE PRINT)

Your Name? . . . .
First Name Middle Name Last Name

Address? . . . . Apt.? . . . .
Number Street

. . . . Phone? . . . .
City State

Your Age? . . . . . Date of Birth? . . . .
Month Day Year

Are You Blind or Deaf? . . . . Are You Crippled? . . . .

Name of Person to Whom Insurance Is to Be Paid in Case of Your Death? (Beneficiary)

. . . . Relationship . . . .
First Name Middle Name Last Name

Applicant's Signature . . . .
Sign in Own Handwriting

NOTICE: Orders for Home Delivery of the Tribune are acceptable only from persons residing where such service is maintained and are subject to rejection by the Tribune. All applications for insurance are subject to rejection by the Federal Life Insurance Co. Insurance does not become effective until noon the date policy is issued.

Form A2735—2-39

For Individualists

THE 32-INCH COAT AS STYLED BY UHLEMANN

Furs by Uhlemann, of course, are never "just furs"! They have the atmosphere of drama, the subtle air of elegance born of inherent beauty. Deliberately casual but none-the-less important are the Uhlemann versions of the new 32-inch coat. In furs—from Seal to Sable—and moderately priced.

Uhlemann Furs

7 WEST MADISON • CORNER STATE • CHICAGO

REPORT BRITAIN WILL GET U. S. SUPERPLANES

Hear She Already Has Our Secret Bomb Sight.

BY CHESLY MANLY.
[Chicago Tribune Press Service.]

Washington, D. C., Oct. 20.—It was reported here today that a high ranking army officer told a United States senator that the Roosevelt administration has agreed to let Great Britain have more than half of the army's 46 Flying Fortress bombing planes.

The same source, it was further reported, said that the army and navy bomb sight, this country's No. 1 military secret, already has been given to the British.

Maj. Gen. Henry H. Arnold, chief of the air corps, refused to deny that the information is correct. "No comment," was all he would say.

Previous Denials.

Heretofore all reports about plans of the administration to release the bomb sight and the Flying Fortresses to Great Britain have been emphatically denied. Less than a month ago Secretary of War Henry L. Stimson said the Flying Fortresses had not and would not be released. Gen. Arnold has repeatedly denied that the army would give up the jealously guarded bomb sight.

Release of the bomb sight, it was learned, came after a prolonged and violent controversy in the war department. One faction, including some officers who advocate all possible assistance to Great Britain without jeopardizing this country's own defenses, vigorously opposed releasing the bomb sight on the ground that it might some day be used against the United States. The Germans will get it, these officers argued, when they shoot down the first British plane equipped with one.

Other Side's Argument.

The other faction contended that possession of the bomb sight by the British will reduce immeasurably the chance that the Germans will ever use anything against the United States. They argued also that thru patent tieups with American optical goods manufacturers, the Nazis long ago learned the principle of the bomb sight and have produced one that is just as good if not identical with it.

The bomb sight has been such a closely guarded military secret that only flying personnel of the army and navy have been privileged to see it. While bombing performance records are official secrets, members of the senate military affairs committee who have witnessed demonstrations assert that the accuracy of army bombing is almost incredible.

P B Y Planes, Too.

It is reported in reliable quarters that some of the navy's long range, P B Y flying boats, which are comparable to the flying fortresses, also are to be released to the British.

There are persistent reports that President Roosevelt will announce the release of the giant bombers to Great Britain in a grandiose foreign policy gesture just before the Presidential election. The President is said to be preparing another deal in which the bombers would be exchanged for the use of British and Australian base in the far east. The sudden departure last week of Lord Lothian, the British ambassador, on a flying visit home, is believed to have something to do with the impending deal.

REVELATION FROM HONGKONG.

HONGKONG, Oct. 20.—Indicating long laid plans for possible American-British naval coöperation in far eastern waters, it was learned today that for two months a large shipment of intake valves used on United States submarines has been stored at this British crown colony.

Naval experts here think that should Japan attack American and British positions in the far east, Britain would grant the United States the facilities of the Singapore naval base. They believe that the main United States naval forces would be based at Singapore, with smaller forces assigned to scouting duties in the vicinity of Manila, and destroyers patroling the Singapore and Hongkong sea lanes.

It is estimated that 25 submarines based at Hongkong could so harry Japanese transports in the China seas that the enormous forces of the Japanese army, presently sprawled on various China fronts, soon would be practically cut off from supplies of munitions, food, and reënforcements from Japan.

MARRIED FOR 53 YEARS.

Savanna, Ill., Oct. 20 [Special].—Mr. and Mrs. Joseph Boothby celebrated their 53d wedding anniversary yesterday at their home in Chestnut Park. They were married in Mount Carroll and lived on a farm near here until 1904, when they moved to their present home.

Dedicate N. U.'s New Abbott Hall

[TRIBUNE Photo.]

Louise Ford, 15, and her brother Wallace, 10, unveiling portrait of Dr. Wallace C. Abbott, their grandfather, at dedication of Abbott hall yesterday.

20 Story Dormitory

Dr. Franklyn Bliss Snyder, president of Northwestern university, presided yesterday at formal ceremonies opening the 20 story Abbott hall on the Chicago campus of the university. The structure, named for Dr. Wallace C. Abbott, founder of Abbott laboratories, is described as the most modern and tallest university dormitory in the country.

It was constructed at a cost of $1,750,000, of which $1,500,000 was given by the Abbott estate for medical, chemical, and surgical research. The dormitory will serve the 11,000 students as a center on the Chicago campus and will house 800 students. A portrait of Dr. Abbott was unveiled yesterday by his two grandchildren, Louise and Wallace Ford, children of Mr. and Mrs. W. R. Ford, 2944 Payne street, Evanston.

Alfred W. Bays, trustee of the Abbott trust and of the university, described Dr. Abbott's establishment of his first laboratory and its growth.

NEWFOUNDLAND WOMAN 113; KING, POPE GREET HER

[Chicago Tribune Press Service.]

HARBOR GRACE, N. F., Oct. 20.—Messages from King George VI., Queen Elizabeth, and Pope Pius XII. were broadcast at a special banquet last night in honor of Mrs. Ellen Carroll of North River, Conception bay, who today observed her 113th birthday anniversary.

Sir John Puddester, vice chairman of the commission of government, presented 113 new $1 bills to Mrs. Carroll on behalf of the government.

Mrs. Carroll received gifts from many Newfoundland firms, and was particularly pleased with a present of silk stockings. She is in good health and can sew without glasses. A son, James, 92 years old, lives at Santa Monica, Cal.

RESCUES WOMAN FROM DROWNING IN PARK LAGOON

Ripples in the water of the Columbus park lagoon attracted the attention of Robert Baldwin, 21 years old, 1113 North Dearborn street last night as he strolled with Miss Marjorie Masterson, 324 South Kilbourn avenue.

Investigating, they saw a dim form struggling in the water about 25 feet from shore. Baldwin promptly plunged in and brought ashore a woman identified as Mrs. Isabel Matson, 47, of 5649 Washington boulevard.

Park police learned that Mrs. Matson, walking with her sister, Mrs. Marion Butzow, 11 South Parkside avenue had darted from her side and jumped into the lagoon at a point where the water is 10 feet deep. Mrs. Butzow ran for aid, and Baldwin made the rescue in her absence. Mrs. Matson was taken to Loretto hospital.

ROB LIQUOR STORE OWNER.

An armed robber last night held up Harry Rosenberg, owner of a liquor store at 932 West 63d street, and demanded and got $197 hidden beneath the counter.

you can be INCHES TALLER

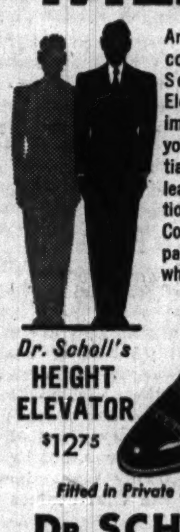

An invisible inner construction in Dr. Scholl's "Height Elevator" Shoes adds impressive inches to your height, confidentially. Finest quality leather and construction, smartly styled. Come in . . . try on a pair . . . see and feel what they do for you!

Dr. Scholl's HEIGHT ELEVATOR $12.75

Fitted in Private Fitting Booth

DR. SCHOLL'S FOOT COMFORT SHOP
21 N. WABASH AVE.
Retail Factory Shop, 213 W. Schiller

CONVENIENT CREDIT • GUARANTEED SATISFACTION

You can't equal them for live, new style, brisk new color & big value

CLIPPER CRAFT DE LUXE 2-TROUSER SUITS

$33.50

Here at this store we have an "eye" for alert, young-spirited style . . the "feel" for fine quality and needling . . and not only the "urge" to give bigger value—but the immense volume and resources to do it. So Clipper Craft de luxe 2-trouser suits at $33.50 are right "up our alley." They have everything we demand and everything you appreciate . . in a bigger measure than any suits you ever saw at $33.50

Clipper Craft Clothes

These Scotchy tweeds, sturdy cheviots and supple worsteds are more like $40 quality than $33.50. See them in the new, young, chesty single and double breasted drapes . . and in the new business models—in the brisk new colors . . with 163 sizes and proportions to fit every figure up to 56 long stout

MEN'S SUITS, ENTIRE 2ND FLOOR—YOUNG MEN'S SUITS, ENTIRE 4TH FLOOR

MAURICE L ROTHSCHILD
State at Jackson

Special Values in TIES

Actual $2.50 to $3.50 Qualities

Beautiful all-silk ties . . . many bearing import labels . . . all superior quality. Rich fall colors in smart new patterns. Stock up for the season.

$1.65

john t. Shayne
MICHIGAN AVENUE AT RANDOLPH

MARSHALL FIELD & COMPANY

A GOOD DOG DESERVES A GOOD BED

Specially priced $1.95

Doggone, if this isn't a pedigreed value! An all-metal bed—easy to keep sanitary—with a specially designed pad. Three turns around these comfortable new quarters, and your hound will be dreaming of the squirrel that got away. 23 inches long—sets up from floor. Green, dubonnet.

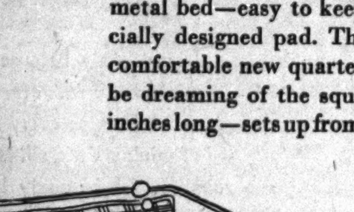

Fourth Floor, South, Wabash
Also in our Suburban Stores
If you can't come in, call
Personal Shopping Service,
State 1000

CONVENIENT CREDIT • GUARANTEED SATISFACTION

ALPACUNA TOPCOATS

renowned for their luxury long wear & big value

$35

Here's America's most famous topcoat—the Alpacuna. It's a secret, scientific blend of silky Peruvian alpaca, sleek mohair and fine wool. The result is a lustrous, warm fleece, that rests lightly on your shoulders and gives unequaled long wear. See it in all the young alert new stylings and in the smart new colorings—it's the No. 1 topcoat value of the country

See the Alpacuna in the new bals with raglan or set-in sleeves—fly-front or button through models and box coats—in new blues, grays, browns, greens and tans—6th floor

2 hours free parking at Palmer House garage, Quincy near State, with every purchase of $1 or more

MAURICE L ROTHSCHILD
State at Jackson

THRIFTY

In his "Poor Richard's Almanac," reputed to be the most widely read book in the world with the single exception of the Bible, Benjamin Franklin stressed the virtues of thrift. *We, too, stress the virtues of thrift at the Benjamin Franklin Hotel, but not at the expense of comfort. 1200 large rooms, all with bath, priced from $3.50. Our food has won the praise of visiting gourmets.*

THE BENJAMIN FRANKLIN
Philadelphia
Geo. H. O'Neil, Managing Director
A GREAT NAME — A GREAT HOTEL

Subscribe for the Tribune

Turkish Prayer Rug—

job for an experienced sand-slinger — Tennessee walking horse — boat yard in center of Fort Lauderdale, Florida — old French design parlor set in hand-carved Italian walnut—home-made hickory smoked thuringer and bratwurst — buyer who wants old 5 cent slot pianos, wooden Indians, old slot machines and music boxes—oak fireplace logs—haversacks—buyer who wants 8 to 12 inch chilled iron or steel rolls six feet long—these were subjects of recent Tribune want ads.

Many new opportunities fill the want ad columns in today's Tribune want ad section. It will pay you to read the want ads regularly.

QUALITY • COSTS — HEATING • LESS

MODERNIZE Your FURNACE SAVE MONEY

Replace your old furnace with a modern Hess Welded Steel Furnace . . . gain comfort and economy.

DON'T WAIT

A Hess Blower Filter Unit gives an automatic forced air circulation and offers far greater efficiency with any furnace.

HESS

FURNACES made in Chicago for 67 years have no ordinary cemented joints to leak. Highest quality oil burners and stokers.

REPAIRS—CLEANING
any make furnace
EASY TERMS
PHONE TODAY
SEEley 2000
For Free Estimate
Hess Warming & Ventilating Co.
1211 S. Western, Chicago
Established 67 Years

AS LIGHT ON YOUR FEET AS IN YOUR HAND!

TWO NEW STETSON CLASSICS crafted with Stetson's love for good leather and intimate knowledge of what must go into a shoe to give it that light-as-air walking comfort as well as smartness.

BREEZALONG (*left*) Our classic town oxford of black suede with calf trim and famous built-in "Contour Lift." KILTIE (*right*) Black or russet brown Norwegian veal leather, unlined with flexible sole, detachable Kiltie tongue.

$10.95

Your Charge Account Invited

A CORNER MADE FAMOUS BY STETSON SHOES

ADAMS DEARBORN

Stetson SHOE SHOP COR. DEARBORN AND ADAMS ST.

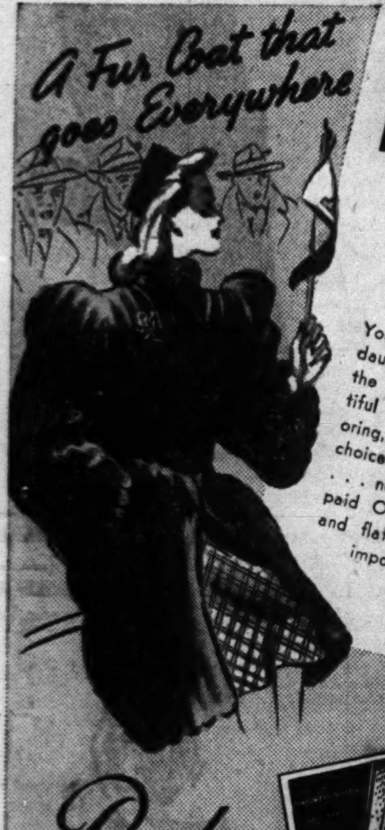

A Fur Coat that goes Everywhere

SABLE BLENDED MUSKRAT COAT

$98

$158 Value

You'll look just like a pampered daughter of the rich, wrapped in the luxurious folds of this beautiful coat. The deep Sable coloring, the silken soft texture of the choice peltries all shriek LUXURY . . . no one will ever suspect you paid ONLY $98. The yoke back and flattering young neckline are important fashion details.

Budgets May Be Arranged

Parker Fur Co. THIRD FLOOR 220 S. STATE STREET

Open Daily 9 A. M. to 9 P. M. Between Quincy and Adams Sts.

SUBSCRIBE FOR THE CHICAGO TRIBUNE

For new style and color distinction choose from Hickey-Freeman's distinguished new shades-grey greens tobacco browns and Egyptian blues

CUSTOMIZED SUITS $58 to $100 2nd floor

TOPCOATS & OVERCOATS $58 to $150 6th floor

MAURICE L ROTHSCHILD

State at Jackson

BRITISH HURL 100 BOMBS A MINUTE ON HITLER BASES

15,000 Missiles Dropped in Furious Attack.

LONDON, Oct. 21, Monday (AP).—Nazi airmen attacking singly to take advantage of low flying clouds dropped tons upon tons of bombs on London last night and early today while Britain retaliated by hurling an estimated 15,000 bombs on the "invasion coast" of France.

An "all clear" signal was sounded in London at 3:30 a. m., earlier than usual, but a new alarm was sounded an hour later and terrific blasts shook London, indicating the Nazis were using the heaviest caliber bombs.

London and its surrounding counties received the brunt of the Luftwaffe's regular night attack. It was the 44th dusk-to-dawn raid on the metropolis. Elsewhere, the main Nazi targets appeared to be southwest England, the Liverpool area, the important Midlands, and South Wales.

Begin Attacks at Nightfall.

Springing to the attack with the coming of night, the royal air force pounded heavily at invasion points across the English channel. The British Press association estimated that bombs were dropped at the rate of 100 every minute.

Judging from the earsplitting blasts and the brilliant flashes from across the hazy channel, observers were convinced that not only warplanes, but also warships were hammering at the German held coast.

Clusters of parachutes dropped by the bombers burned brightly above the dense gray mist covering the sea. Flaming, multicolored antiaircraft shells shot up so thickly that the sky appeared sprinkled with tinsel.

Crowds on the English shore ignored the danger and came out to watch the spectacular battle.

Guns Duel Across Channel.

British attackers also were active over Germany and other German held territories last night.

During the crisp autumn Sunday afternoon British and German guns thundered across the channel in a duel for two hours. Dover had some damage and casualties. The German fire appeared to be from Cape Gris Nez, France.

The Germans caused five daylight alarms in London before beginning their night attack. Because of the weather they gave up massed formations for the single raider style.

The daylight raids cost the Germans at least seven planes, the air ministry said.

The afternoon was so pleasant that thousands of Londoners went for a stroll. Five times they were driven to shelters or forced to lie in the streets.

The first warning in London was sounded at church time when the streets were filled with church goers and crews of workmen busy at repair jobs, cleaning away débris, and locating delayed action bombs dropped during Saturday night.

Earlier, the admiralty reported a successful stab far above the Arctic circle by the royal navy's torpedo carrying Swordfish and dive bomber Skua aircraft.

In an attack on a German seaplane base at Tromsoe, on the northern Norwegian cost, its communique said, "many hits on the target were seen and fires were started. A supply ship was attacked and almost certainly damaged."

U-Boats Increase Toll.

BERLIN, Oct. 20 (AP).—A powerful new submarine offensive unleashed by the German admiralty against British shipping and convoys was reported by the high command today to have raised a two day total of sunken merchantmen to 327,000 tons.

Forty-three ships, said the high command, were shot out of two convoys in two nights of devastating undersea activity.

[*British naval sources said "the Germans make these claims to annoy us. We ignore them."*]

The communique stressed success particularly against Britain's warship protected convoys and credited Lieutenant-Commander Guenther Prien alone with bagging eight merchantmen totaling 50,500 tons.

[*These reported figures dwarf even April, 1917, the darkest month of the world war for Britain at sea, when 196 ships of almost 600,000 tons total were sunk in 30 days. In two days, the Germans have reported sinking more than 10 times as many tons as the British acknowledged in the whole week ending Oct. 6, the British admiralty's latest tabulation. In that week, it said "enemy action" sank 10 merchantmen totaling 31,094 tons, "a little more than half the average weekly loss during the previous 56 weeks."*]

Air War Is Intensified.

Intensification of the air war against Britain also was indicated.

D. N. B., the official new agency, said 500 tons of bombs had been dropped on England in the last 24 hours.

The communique also said much damage was done in Saturday's attacks.

"Besides many other hits, those on the West India docks, gas works in Greenwich, the nearby Handley-Page airplane factory, big waterworks, as well as numerous rail stations were observed," it was stated. The Fulham rail line near Waterloo station was reported hit. Bombings of Liverpool and Coventry were reported.

DNB said Nazi bombers today scored bull's eyes on troop barracks on London's outskirts and had set warehouses afire.

Bombed by Italians

(Story on page 1.)

British oil centers bombed by Italian planes on 2,800 mile flight.

NEGROES WANT OWN WARSHIPS AND 'ANNAPOLIS'

Washington, D. C., Oct. 20 [Special].—Delegates to the convention of the United Government employés, an organization said to represent 30,000 negro federal workers, tonight requested that President Roosevelt direct the organization of more army divisions to be officered completely by Negroes from major general down. They also urged that the navy build a battleship, a cruiser, a submarine, a destroyer, and an airplane carrier to be eventually manned and officered by Negroes.

It was further urged that an "Annapolis" for training negro navy and air personnel be established at St. Thomas, Virgin Islands.

Another request was that negro noncommissioned officers of the 9th, 10th, 24th, and 25th regular army Negro regiments be given opportunity to receive commissions and that special Negro counsellors and administrative assistants be appointed to help the secretary of war, the secretary of the navy, the national defense advisory commission, the commissioner of education, the civil service commission, the chief of army chaplains, the army and navy surgeons and the chief of staff.

STEAL CRIPPLE'S BICYCLE.

A bicycle owned by a young, crippled locker attendant at the Duncan Y. M. C. A., 1515 Monroe street, was stolen from in front of the building Saturday evening. The attendant, Norman Isaacson, 1908 Warren boulevard, yesterday offered a reward for its return. It was Isaacson's only means of transportation.

There's a "TRICK" to it!

A hand that's quicker than the eye isn't enough! Our experts have the specialized training PLUS the keen eye and sure fingers, necessary to give you

Guaranteed

Watch Repairs

Jewelry Repairs and Bead Restringing—Moderate Prices

First Floor—Wabash

MANDEL BROTHERS

BRITAIN WORKS ON PLANE TO BATTLE FOE MILES IN SKY

LONDON, Oct. 20 (AP).—A new fighter plane especially designed for high flying and terrific climbing qualities may be the Royal Air Force's countermove against the Nazi Luftwaffe's latest tactics of showering destruction out of the substratosphere from fleet fighter-bombers.

The Nazis, by scrapping the original plan of ponderous bomber formations in favor of "hit-and-run" raids carried out by fighter-bombers flying at out of sight altitudes, have succeeded in cutting their losses from the 185 downed on the single peak day of mid-September to 140 for the first two weeks of October.

In the same period the R. A. F. lost 81 planes, and this evening up of combat losses, discouraging to the British public, was explained away by experts who counsel: "Be patient; our machines and pilots are still better than the Germans'."

Why the Job Is Harder.

This is why the British say Nazi raiders are harder to bring down these days:

The Luftwaffe is using Messerschmitt fighter-bombers escorted by a large number of single seater fighters which don't carry bombs for daylight raids, leaving the heavier Dorniers, Heinkels, and Junkers for the nightly raids.

These planes zip thru the sky at great speed, keeping often as high as 30,000 feet and taking advantage of every scrap of cloud cover in the heavens. They are hard to spot and harder to intercept because of the great climb the defending British must make to come to grips with them.

Less Easy to Maneuver.

Altho the British Spitfire and Hurricane fighters have been able to reach the highest raiders spotted thus far, there have been difficulties about fighting more than five miles up. The ability of the defending fighters to maneuver is greatly reduced near their ceiling. And at that height the enemy is well out of the range of antiaircraft fire.

Another factor making it harder for RAF fighter pilots to achieve the spectacular successes of last month was said to lie in increased armor protection given the German fighters.

With extra plating behind and beside him and a windshield of toughened glass four inches thick in front, the pilot has a better chance of surviving. The engines of the German fighters now are reported to be armored in vital spots. Their self-sealing gasoline tanks are leakproof.

On the other hand, it was argued that the increasing German reliance on fighter-bombers reduces both the weight and accuracy of the attack, causing less damage to Britain's war effort.

Weather or Not

YOU'LL find unmatched quality in these valiant Empire models . . . Burberry topcoats, of course. Medium weight, raglan sleeves, notched lapels—in brown or grey heathers, $65.00.

Distinctive Furnishings

VL&A

"Best for Sport"

VON LENGERKE & ANTOINE

33 South Wabash Avenue

ADVERTISE IN THE CHICAGO TRIBUNE

Carson Pirie Scott & Co. presents

ORIGINAL DESIGNS FROM CHICAGO TRIBUNE'S AMERICAN FASHION COMPETITION

Sparks of genius shot forth from the Chicago Tribune's American Fashions Contest. Carson's, quickly recognizing the potential talents of these unknown designers, sent a fashion "jury" to the show to seek out those designs most adaptable to your mode of living. Here are three rising stars from our contest collection.

Snap-on side panel skirt for *evening* combines beige with flame, blue with coral, or black with white. 12-18. 25.00.

Evening Shop, Fourth Floor

"Split personality" afternoon dress. Brown and aqua, black and green, black and aqua. 12-18. 19.95.

Spiral seam releases gentle fullness in the wool jersey dress. Baby blue or pink, green, gold or beige. 12-18. 17.95.

Misses' Dresses, Fourth Floor, Wabash

CARSON PIRIE SCOTT & CO

THE CAMPAIGN Both Sides of it

REPUBLICAN

No Third Term Day and No Third Term.

(Provided by the National Committee of Democrats-for-Willkie.)

National "No Third Term day" will be observed Wednesday, Oct. 23, in every town and city of the United States by the millions of Americans who fear that Mr. Roosevelt's grab for continued power is a long step toward dictatorship.

These Americans include Democrats, Independents, and Republicans. Among them, from reports we are receiving from all over the country, are many voters who until recently had not made up their minds. Most of these believe Mr. Roosevelt is not consciously seeking dictatorial powers. But they know what power and

But they know what power and still more power does to any individual who obtains it, and they see a real danger to our form of government in the claim that Mr. Roosevelt—and Mr. Roosevelt only—is today the "indispensable man."

Oct. 23 Is the Day.

On Oct. 23 they will register their protest against this attempt to undermine our democracy. Rallies, parades, speeches will feature the day in all our communities. New York, Chicago, Detroit, Cleveland, and other great cities are planning monster demonstrations. At 9:30 p. m. [Chicago time] Mr. Willkie will give a message to the nation in a coast to coast broadcast.

And on Nov. 5, these millions of Americans from every part of our country will observe another "National No Third Term day" at the polls.

The Democrats-for-Roosevelt are showing evident signs of panic at the rising tide of resentment against the third term.

They have tried from the first to conceal this issue by a barrage of lying propaganda directed against Mr. Willkie personally.

Charges Are Ridiculous.

The ridiculous charge that Mr. Willkie, who fought against Germany in the first world war, was somehow tied up with Hitler has been made in speeches by Mr. Roosevelt's running mate, Henry A. Wallace, and by his other henchman, Gov. Lehman of New York.

Only the other day, Chairman Flynn of the Democrats-for-Roosevelt and Charley Michelson, their publicity director, were caught red handed in an attempt to spread this baseless charge further, and to inflame race prejudice by smearing Mr. Willkie as anti-Negro.

This about Wendell Willkie, who defended Negro soldiers before courts martial in France and who battled as a young lawyer in Ohio against the Ku Klux Klan!

Flynn and Michelson have been trying to squirm out of their "poison pen" fiasco ever since they were caught at it. But they can't fool the American people, who also note that Mr. Roosevelt himself has kept silent about the whole unsavory "smear" campaign.

The panic pervading the third term camp is further shown by the sudden decision of Mr. Roosevelt to make an outright political tour, with outright political speeches, in an attempt to halt the swing of state after state into the Willkie column.

Oddly enough, Mr. Roosevelt has picked the evening of Oct. 23—"National No Third Term day"—for his first big broadcast.

Mr. Roosevelt is dropping his pretense that the international situation would keep him from making political speeches.

DEMOCRATIC

Third Term Boom for Coolidge.

(Provided by the Democratic National Committee.)

The Democrats for Willkie have repeatedly challenged this column to produce reputable witnesses, past or present, who believed there was no menace in a third Presidential term. We do so gladly.

The first is George Washington, father of his country, who served as head of the nation for approximately sixteen years, first as commander of the continental army and later as President. His appetite for power did NOT grow with continuance in office. He did NOT become a dictator.

Washington's Views.

In a letter to Lafayette, which frequently has been distorted by partial quotation, Washington stated his views definitely. He reviewed the arguments on both sides of the question and then he added:

"Under an extended view of this part of the subject, I can see no propriety in precluding ourselves from the services of any man who, on some great emergency, should be deemed universally most capable of serving the public."

The second witness is Thomas Jefferson who, over a long period, was vigorously opposed to the third term in principle. But later he wrote about "a circumstance which could engage my acquiescence in another election, to wit; such a division about my successor as might bring in a monarchist."

Might Seek Third Term.

When Jefferson said monarchist he referred to a follower of Alexander Hamilton, who founded the Republican party. Jefferson indicated he might seek a third term to forestall THAT menace.

Next, as witnesses, we offer the following distinguished statesmen:

Charles Evans Hughes, chief justice of the United States, who advocated a third term for President Coolidge.

William Howard Taft, former President and former chief justice, who advocated a third term for President Coolidge.

Hoover, Mellon for It.

Herbert Hoover, former President, who advocated a third term for President Coolidge.

Andrew Mellon, the greatest secretary of the treasury since Hamilton [at one time], who advocated a third term for President Coolidge.

Senator Charles McNary, Republican Vice Presidential nominee, who voted against a senate resolution condemning a third term for any man.

To mention a few more on a long list—Henry Ford, the late Ogden Mills, Representative James W. Wadsworth, and three former Republican postmasters general.

In fact it is fair to say that in 1928, the majority of influential Republicans scoffed at the so-called third term tradition, and said it had no validity.

SIDELINES

Harry Bridges, Enemy Alien

BY OBSERVER.

Critics of the New Deal have charged, over and over again, that its refusal to deport the alien Harry Bridges, alleged communist and head of the C. I. O. maritime unions, has jeopardized the whole national defense program.

On Oct. 7 Representative C. Arthur Anderson, a Missouri Democrat, declared on the floor of congress that the department of justice has positive evidence that Bridges is a communist, a murder conspirator, and a saboteur, and that he and his fellow communists dominate the merchant marine communications system of the United States.

Who is this Bridges, and what are the reasons behind the soft glove treatment accorded him?

Native of Australia.

An Australian, he joined a west coast longshoreman's union in 1922. By 1934 he was the leader of a San Francisco strike of dock workers that became so violent California called out 2,000 National Guardsmen to preserve order. It was asserted at the time that the aim of his radical organization was "proletarian rule."

He was again prominent in water front strikes in 1936 and 1937. In the latter year he led the coast stevedores en masse from the A. F. of L. into the C. I. O. and was made west coast director [later California director] by John L. Lewis.

His activities became so notorious that in March, 1938, deportation proceedings were instituted against him on the ground that he was an alien who advocated the overthrow of the United States government by force.

Hearing Delayed Until 1939.

Secretary of Labor Frances Perkins did not call a hearing on the matter, however, until late in 1939. She appointed James M. Landis, Harvard law school dean, to hear the evidence.

The hearing lasted for months. Thirty-one witnesses were produced by the government. They testified to Bridges' communistic affiliations and to the Reds' advocacy of violence in strikes. Bridges, for whom a $28,000 defense fund was gathered by labor organizations, took the stand himself. In substance he admitted that he was glad to have the support of communists, but asserted he was not a member of their party.

Dean Landis, in his final report last December, said that Bridges was "energetically radical," but not a communist, altho he approved many of the party principles.

Drop Deportation Proceedings.

Secretary Perkins, on this showing, dropped the deportation proceedings. Congress was dissatisfied. The house of representatives, in June, overwhelmingly passed a bill providing for sending Bridges out of the country immediately.

In the senate the bill was emasculated. The new version only asked Attorney General Robert H. Jackson to determine whether Bridges is deportable under present law. Bridges, pending the ruling, enjoys all his powers.

"What influence enables him to escape prosecution and deportation; what permits this public enemy No. 1, Harry Bridges, to gain a death grip on the American merchant marine?" demanded Representative Anderson.

ONLY HEREDITARY SPIRITUAL RULER SPEAKS IN CITY

Mar Shimun XXIII., patriarch of the Christian Church of the East and the only hereditary spiritual ruler in Christendom, was the preacher yesterday in the Episcopal Church of our Saviour, 532 Fullerton Parkway. His church, which was founded by St. Thomas the Apostle, often is known as the Nestorian or Assyrian church.

Mar Shimun.

The patriarch, who is 33 years old and the 119th of his line, rules a spiritual empire which once contained 80 million eastern Christians in a far flung domain including Arabia, Persia, India, China, and Japan. The language of the church is Aramaic, which was spoken by Christ and his disciples.

Mar Shimun, who became patriarch when 13 years old, was educated at Cambridge university, England. His predecessor—his uncle—was killed in 1918 while leading his people in battle against the Mohammedans. As bishops of the church do not marry, the succession passes from uncle to eldest nephew.

Political Meetings Tonight

State and county candidates are scheduled to appear at the following public meetings tonight:

REPUBLICAN.

Forester hall, 1016 North Dearborn street.
Social Turner hall, Paulina street and Belmont avenue.
1002 Wilson avenue.
1620 Devon avenue.

DEMOCRATIC.

132d Infantry Armory, 2653 Madison street, 7:30 p. m.
Paradise ballroom, Washington boulevard and Pulaski road, 7:30 p. m.

All meeting are scheduled to start at 8 p. m., unless otherwise specified.

Kennedy, Leaving for U. S., Bids King, Queen Good-by

LONDON, Oct. 20 (AP).—Ambassador Joseph P. Kennedy made an informal farewell call today on King George and Queen Elizabeth at Windsor castle. The ambassador leaves early this week for Washington, D. C., to report how England is standing up under the aerial siege.

The Good Ship Matrimony Sets Wedding Cake Record

David Falzone, 22 years old, 1108 Sedgwick street, and his bride, Mary, 18, had what they believed was the largest wedding cake ever baked in Chicago for their wedding reception yesterday. The cake, in the figure of a ship, was five feet long, two feet high, and weighed 400 pounds. The Falzones held their reception last evening after they had been married earlier in the day in the Holy Name cathedral.

LOANS ON JEWELRY DIAMONDS
Immediate Cash—Courteous Service
CHICAGO LOAN BANK
Member Chicago Assn. of Commerce
37 So. Wabash Ave., 3rd Fl.

A Famous Dish AT CHICAGO'S MOST FAMOUS RESTAURANT

CORNED BEEF HASH—This is red letter day to lovers of Corned Beef Hash. For *today* Henrici's serves it. Green peppers and onions sauted in butter—cooked with choice corned beef, hashed potatoes and tomatoes. Browned to order, served with poached egg. Featured on *today's sixty cent* luncheon.

HENRICI'S
on Randolph . . between Clark and Dearborn
and in the Merchandise Mart

Aunt Abby says

Walt is goin' places. He's got a handsome face, a loud voice, and a wife with political ambitions.

* * * *

I never thought I'd live to see the day when Pa'd write a fan letter to anyone. But he enjoys the Helen Hayes show on the radio Sunday nights so much that he decided Helen Hayes had a right to know it.

* * * *

If you listen to your husband, you'll wear a plain-brimmed sport hat. But if you watch where his eyes go, you'll buy somethin' fancy.

* * * *

For a real pleasant surprise, I suggest changin' to LIPTON'S TEA. Even tea as flavory and fragrant as LIPTON'S costs less than anything else you drink except water . . . so why not?

* * * *

Lipton's matchless flavor comes from a blend of choice teas—each selected for some distinctive quality. This blend includes something only Lipton gives you—notable teas grown in Lipton's own Ceylon gardens.

Lipton's Tea
"world-famous for flavor"

MARSHALL FIELD & COMPANY

FIRELIGHT PICTURE OF YOU looking sweet as a peach in your snugly quilt

$10.95

For firelight flattery, there's nothing like this rosebud rayon quilt with its nice slim hip-line, broad shoulders and general air of coziness. And it's warm enough for cold-night comfort, pretty for *lots* of compliments. Background colors are white, roseblush, blue and black; sizes 12 to 42. *The matching jacket* is for breakfast in bed or sleeping and keeping the draught off your shoulders. $4

Lounging Apparel—Fifth Floor, South, State
Also Evanston, Oak Park and Lake Forest

Warm as grandma's tea cozy!

VICTORIAN-ROSE FLANNELETTES

$3

Remember that plump tea cozy with its sprawling pink roses and bands of fringe—and the warmth it so jealously guarded? We copped the idea from grandma's cozy and made you the darlingest night togs you ever want to see. You'll look like a little girl, ready to be tucked into bed—feel snug as a kitten in these soft white flannelettes with big fat roses in pink or blue. Sizes 32 to 40.

Don't wait and wish you hadn't!

Lingerie—Fifth Floor, South, Wabash
Also Evanston and Oak Park

Double Entries

FROM THE WOMAN'S DRESS SHOP

Important two-piece interpretations

$15 to $35

Two-piece dress with tucked blouse

Marquisette inserts at the shoulders make this tucked-blouse dress look much more expensive. Soldier blue, Bordeau wine, black, aqua rayon crepe. 16½-24½. $15

Two-piece dress with long torso

Softly shirred for bodice flattery, and a waist-belittling belt on this young-looking rayon crepe. Black, blue rayon crepe. 33 to 42. $29.95

Two-piece dress with intriguing clips

Trick clips down the jacket front, slimming shoulder tucks and high pockets on this rayon crepe dress. Black rayon crepe. 33 to 44. $35

Two-piece dress with double color

Smart new charmer with rich embroidery all over the blouse. Fine for those evenings when you don't dress. Black rayon crepe with blue or red. 16½ to 24½. $22.95

Woman's Dress Shop
Sixth Floor, South, State
Also Evanston and Oak Park

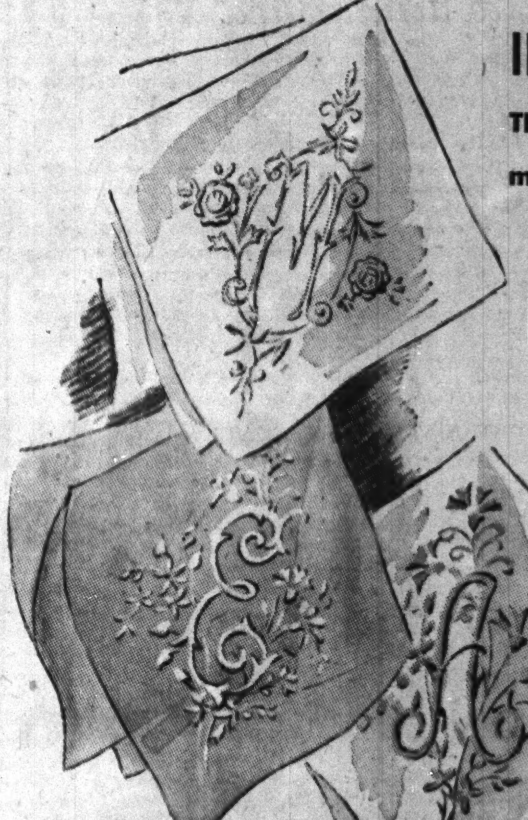

INITIALED LINEN HANKIES

They're hand-worked . . . marked very much below the regular price

Special price 55c

Nothing modest about these initials . . . they're a generous size! Elaborately hand-embroidered on sheer pastel or white linen in such pretty patterns. We call attention to the exquisite needlework and hand-rolled hems. We bought hundreds, because we knew you'd choose them by the dozen—particularly if you're shopping with gifts in mind.

First Floor, Middle, State
Also Evanston and Oak Park

FURTHER LIGHT IS SHED ON ICKES' STAMP DEALING

Letters Reveal Inside of Parks Issue Scandal.

Pittsburgh, Pa., Oct. 20 [Special].—Two months ago Harold L. Ickes, secretary of the interior, disputed a statement by Senator John A. Danaher [R., Conn.] that the secretary had a potential profit of $187,417.50 on a number of sheets of National Parks commemorative stamps. Ickes said the stamps he still retained were worth just what he paid for them: $82.50.

If this is true now, however, there was a time early in 1935, according to a story appearing in the Pittsburgh Post-Gazette and the Toledo Blade today, when Ickes had hopes of a large profit on his relatively small investment.

In 1934 Ickes and other New Deal officials were permitted to buy sheets of the National Parks issue. These differed from the ones sold the public in that they were ungummed and were not perforated. These distinctions automatically made them rarities.

Public Raises Clamor.

When this fact reached collectors such a protest was raised that a congressional inquiry threatened, and the postoffice department finally ordered that similar ungummed, imperforate sheets be printed and offered all comers.

There was a hint that all officials who obtained the first sheets might be asked to display them in order to quiet rumors that some stamps had been sold at a high price.

Ickes, the story says, had given one of the stamps to Gerard T. Beeckman, then employed in the department of the interior, and also had traded a set and given others to two friends. All but the six cent stamp given Beeckman were taken back hurriedly. Beeckman already had traded his single stamp for other stamps worth $100.

Another Deal Undertaken.

He also [in January, 1935] was trying to arrange a trade for Ickes whereby, for a set of blocks of four—40 stamps in all—Ickes would receive stamps worth $2,500 to $3,500.

Beeckman wrote the dealer to whom he had traded his six-center, asking its temporary return. In the letter he expressed both his own eagerness to regain the stamp for "the secretary" and also the fears of unnamed persons who might not be able to show their sheets in toto.

The letter said in part:

"The mess broke sooner than I expected. . . . The whole bunch of them have a first class case of jitters. . . . The secretary . . . said he wanted to be in a position to show ALL of his. . . . I just got to have that stamp."

Before 'Mess Broke' on Ickes

(Story in adjoining column.)

UNITED STATES
DEPARTMENT OF THE INTERIOR
NATIONAL PARK SERVICE
STATE PARK DIVISION

January 27,1935

[redacted]

Sorry I didnt get to writing you yesterday but I was so dam busy that I simply didnt get to it. No doubt you were surprised to hear from me and my unusual request.

The mess broke sooner than I expected. Here is the story. In order to clean the office of the 3rd assistant postmaster general out, it is necessary to get at them through Farley. Certain Republican congressmen are anxious to get at Farley and they agreed to go to bat and brought the imperf sheet up on the floor. It has been demanded that the requisitions for imperf sheets be produced—not only Farleys but those of the 3rd assistant. The whole bunch of them have a first class case of the jitters. They have sent for me and also for Fawcett.

It will be demanded that all sheets be recalled by Farley and destroyed. This can never be done—so as a result some heads will fall.

The Secretary called me in yesterday and said he wanted to be in a position to show ALL of his and would I return mine to him for a while. He said they would be put away in my name and the two others to whom he had presented stamps are sending theirs back on the same basis and the set I traded for him have been returned or loaned—as it were.

Should it it finally develope that they will be destroyed.. and he says it is practically impossible, then I will pay you for the stamps I have or return all of them—or part of them, paying for the balance. At any rate—please forward the six cent imperf to me as soon as possible so that I can take it with the rest to the secretary. Later on, when it has blown over, you will find interest keen and then continue whatever operations to sell a set you have begun.

I have been listening for the door bell all day, expecting a special from you. If you havent sent the stamp by the time this letter reaches you, send it to me at the National Park Service, Department of the Interior air mail, special delivery. I will appreciate it very much.—and I just got to have that stamp and I know you will understand.

Best wishes

Sincerely,
Gerard T. Beeckman

Facsimile letter sent to prominent stamp dealer by G. T. Beeckman, government employe who was given stamp from Secretary Ickes' distinctive imperforate sheets of National Parks issue. Beeckman had traded the stamp to the dealer for other items of established value worth $100. He wanted it back together with other similar stamps offered in trade because "the mess broke sooner than I expected." The quotation refers to publicity given the original distribution.

GIVES NEW DEAL THE LIE ON U. S. ARMS PROGRAM

Rep. Church Says People Have Been Misled.

BY CHESLY MANLY.
[Chicago Tribune Press Service.]

Washington, D. C., Oct. 20.—Accusing the New Deal of lying to the people about the progress of the national defense program, Representative Ralph Church [R., Ill.] today cited official figures to demonstrate that the army air force actually is much weaker than it was in 1937.

Rep. Church.

Church issued a statement denouncing the claims made by Louis Johnson, former assistant secretary of war, when he delivered the administration's reply to the radio speech of Col. Charles A. Lindbergh last Monday night. Col. Lindbergh said the administration had made enemies of the most powerful military nations in Europe and Asia while leaving the United States hopelessly unprepared for action.

Quotes Official Report.

Charging that Johnson deliberately misrepresented the progress of the national defense program, Representative Church, a member of the house naval affairs committee, cited the following statement in the report of the secretary of war for the fiscal year 1937: "We now have on hand approximately 1,000 new military airplanes, nearly all of them less than three years old, and another 1,000 are under order."

Church then cited a statement by Gen. George C. Marshall, army chief of staff, who declared on Sept. 5, 1940, that the army had only about 300 modern, first line combat planes.

Church described as the height of recklessness Johnson's statement last week that: "We have constructed a fleet of first line fighting planes and have trained a corresponding corps of pilots; we have kept abreast of developments in aviation."

Johnson asserted in his radio speech that: "Never in peacetime has more been done to build up our army. We have the foundations for an army worthy of our country, and adapted to any necessary defense action. It will be there when needed."

To answer this boast Church turned to a speech by the same Louis Johnson on July 17 of this year, in which he said "Our standing army and National Guard combined represent a strength of less than 500,000 men. As I speak to you tonight we do not have enough vital equipment to supply even this force."

Quotes Marshall's Figures.

Church cited a tabulation prepared by Gen. Marshall, the chief of staff, to show the actual status of the army's equipment program. The table, which follows, shows the quantity on hand as of Aug. 1, 1940, and the quantity on hand and on order for delivery by the end of 1941:

	On hand Aug. 1, 1940.	On hand and on order.
Antiaircraft—		
3 in. antiaircraft guns......	471	588
90 mm. antiaircraft guns..	0	503
Directors	184	400
Height finders	153	382
Sound locators	297	1,179
37 mm. antiaircraft guns..	59	1,689
.50 caliber antiaircraft machine guns	1,411	2,568
Small arms—		
Semiautomatic rifles	49,124	240,559
37 mm. antitank guns......	228	1,862
60 mm. mortars	3	3,831
81 mm. mortars...........	223	905
.50 caliber machine guns...	330	1,874
Field artillery material—		
75 mm. guns, modernized..	241	1,471
75 mm. howitzers	90	392
105 mm. howitzers.........	0	240
155 mm. guns, long range.	4	96
8 inch howitzers...........	0	48
Combat vehicles—		
Scout cars	525	2,412
Combat cars	114	148
Light tanks	67	1,582
Medium tanks	18	1,308
Tractors and special ordnance vehicles—		
Light tractors	108	150
Medium tractors	298	550
Heavy tractors	140	780
Small arms repair trucks..	85	146
Instruments repair trucks..	0	53
Railway artillery—		
8 inch railway guns and carriages	0	24

As to the strength of the navy, Johnson, the New Deal spokesman, declared that "in 1933 we were weaker than Japan." Answering this statement, Church cited the 1933 edition of the authoritative Brassey's Naval and Shipping Annual, which gave the United States 343 combatant vessels, including 15 battleships, and Japan 208, with 9 battleships.

VOTE FRAUD QUIZ SENATORS HEAR BONDSMEN TODAY

The senate subcommittee investigating election frauds in Chicago will examine the records and question the officers of the United States Fidelity and Guarantee company this morning when hearings are resumed in the United States courthouse. The company supplied bail for scores of defendants in recent vote fraud prosecutions.

Company officers agreed to testify after they were informed they would be served with subpenas. Other bonding houses will be called later in an attempt, it was said, to learn the identity of behind the scenes workers in vote stealing schemes.

Senators Clyde M. Reed [R., Kas.] and Lister D. Hill [D., Ala.] are members of the subcommittee. Hill, who had previously announced his intention of closing the inquiry Saturday, has canceled speaking engagements which would interfere with prolonged hearings which are expected to follow.

Interned Graf Spee Officer Gets Away; 1st in Uruguay!

MONTEVIDEO, Uruguay, Oct. 20 (AP).—H. Kersermann Steinhauser, an officer of the scuttled German pocket battleship Admiral Graf Spee, who was interned with 45 other officers and men, has escaped, it was disclosed today. He was the first of those interned in Uruguay to escape.

WANT TO LEARN MORE TO EARN MORE?
See the Instruction and Trade Schools columns in the CHICAGO TRIBUNE WANT AD SECTION

Perimetric, Stanton, leaf and octagonal shapes. A wonderful sight aid for near and far vision. Sight test included.
Other Bifocal Glasses Priced to $22.50
Optical Dept. Directed by Dr. D. M. Appel, O.D. Not in Our Indiana Stores
Buy on Our Time Payment Plan. As Low as $1 Down, $1 Per Week
GOLDBLATT
State St. Store (State, Jackson, Van Buren) and Neighborhood Stores

STEVENS

9.75
Meet Scottie . . . Brand New Member of
Foot Saver's Skuffie Clan!
A gay shoe, rugged as a Scotch brogue—built for action and high adventure. The wall-last moccasin toe and the easy walking heel—assure you miles of comfort. The Shortback Last makes them fit to perfection. In sturdy crushed leather—Brown or Black. $9.75.
Shoes—First Floor
Chas. A. Stevens & Co.
State Street Open 9:45 to 5:45

STEVENS

5.95
Our best-selling
Bonnet
now copied carefully, at a new budget price!
The original sold like mad for 10.95 . . . and now we've had it copied to sell for so much less! Rayon velvet cuffs the brim, an adjustable "muzzle" veil trims it! In Black or Brown felt. Get yours today! 5.95
Debutante Millinery—Fifth Floor
Chas. A. Stevens & Co.
State Street Open 9:45 to 5:45

STEVENS

6.75
Garden Boots
Sturdy and stunning . . . for their bulky look makes your ankles look slimmer and the high wedge soles are as comfortable as they are smart! In Navy or Autumn Rust Bucko. Get yours today! 6.75
Slipper Balcony—First Floor, Wabash
Chas. A Stevens & Co.
State Street Open 9:45 to 5:45

MANDEL'S

A Revolutionary New Cream Containing 80% Pure Milk
Newest Mandel Exclusive

Milk Maid*
Milk Maid Cleansing Milk and Emulsion.......Each $1.75
Remember how the ancient glamour girls bathed in milk . . . and how their stalwart heros immortalized their beauty. Do you remember the furor Anna Held and her rumored milk baths created? What they would have given for a cosmetic like this! Try it today—it's really wonderful!
Eighty per cent of this amazing new cream's formula is pasteurized whole milk—yet it stays fresh indefinitely! This is a formula cosmetic chemists have been trying to evolve for years.
Milk Maid is a new type of cleansing cream in every respect. The only one made from 80% milk. Its ingredients are of the best to be had—for instance, the milk is Borden's.
Smooth it on. Notice how cool, refreshing it feels. How sweet it smells. When it dries, wash off with the little pink sponge that comes in the package . . . then if your skin is dry, pat on Milk Maid emulsion.
Then drop into the Pump room, The Buttery . . . your favorite gathering place . . . and listen to the compliments you'll receive.
*Registered U. S. Patent Office.
Mail and Phone Orders Filled. Call State 1500
MANDEL BROTHERS' Toiletries—First Floor—State.

at THE HUB in Chicago, Evanston, Oak Park & Gary

BRING OUT THE BEST THAT'S IN YOU!..

in these best selling SOCIETY BRAND CLOTHES $40

A man feels better and works better when he looks his best. Spruce up in our best selling Society Brand 40's—featured in all four Hub stores.

STAUNCHLEY WORSTEDS
Full 14½-ounce fabric, woven from fine stock, gives Staunchley's their reputation for wear and shape retaining qualities. A wide variety of colors, patterns, and styles to suit your individuality...$40
Second Floor

HUDDER TOPCOATS
One look at the skillfully designed models and rich new colors will tell you, "*This is the coat I want.*" A secret blend of alpaca, mohair and wool that's wind, rain, cold and wrinkle-proof...........$40
Third Floor

ASK ABOUT OUR 90-DAY CHARGE ACCOUNT
1/3 Due November 15—1/3, December 15—1/3, January 15

THE HUB
Henry C. Lytton & Sons
State and Jackson, CHICAGO • EVANSTON • OAK PARK • GARY

FORECAST CLOSE WILLKIE MARGIN IN PENNSYLVANIA

Victory Set at 100,000 to 300,000 Votes.

BY ARTHUR SEARS HENNING.
[Chicago Tribune Press Service.]

Philadelphia, Pa., Oct. 20.—The great industrial state of Pennsylvania, one time Republican stronghold which no Democratic candidate for President since the civil war had carried until 1936, is the scene of a mighty battle in this Presidential election.

It is a crucial battle for Wendell Willkie, who probably cannot win without Pennsylvania's 36 electoral votes. Because he starts with the electoral votes of the solid south in the bag, President Roosevelt could win without Pennsylvania, even if the result in the electoral college should be close.

Indications are that the state will be won by a comparatively narrow margin—nothing like the colossal Republican majority of the pre-New Deal era, or Mr. Roosevelt's 663,000 plurality of 1936 or possibly even Herbert Hoover's 158,000 plurality in 1932.

Willkie Margin Forecast.

Vance McCormick of Harrisburg, former chairman of the Democratic National committee, who is supporting Willkie as a leader of the anti-third term Democrats, calculates that the Republican candidate will take Pennsylvania by 300,000 votes. Unbiased observers are guessing that the state will go for Willkie, but that he will be lucky to get a plurality of 100,000.

The Democratic managers profess confidence that Roosevelt will pull thru, but their actions have manifested great anxiety. Mr. Roosevelt's recent "nonpolitical" appearances in Pennsylvania, ostensibly to inspect national defense preparations, and his thinly disguised political speeches in the course of the trip were occasioned by reports of the Democratic high command that Willkie is likely to carry the state unless the President succeeds in stemming the tide flowing in favor of the Republicans.

President to Make Open Bid.

Despite this effort by the President to mend his political fence in this region, the Democratic managers still are worried. So Mr. Roosevelt is coming back to make another try in a frankly political speech here next Wednesday, the first of the five political speeches he has announced he will make before election day to expose a "systematic program of falsification of fact by the opposition."

Recent local elections have demonstrated that the conservative trend away from the New Deal, manifested in 1938, still is in progress. Roosevelt carried Philadelphia by 210,000 in 1936, but Arthur H. James, Republican candidate for governor, got a 12,000 margin here in 1938 and last year a Republican mayor, Robert G. Lambertson, was elected to succeed a Democratic mayor by 30,000 plurality.

If it were not for the war and the President's skilful playing upon popular fear of a Nazi invasion, there is not a doubt that Pennsylvania would go overwhelmingly Republican.

G. O. P. May Lose Cities.

As a result the Republican leaders virtually concede that Philadelphia as well as Pittsburgh will go for Roosevelt — Philadelphia probably by 50,000, Alleghany county in which Pittsburgh is situated, by 85,000.

The steel and soft coal counties in the southwest are expected to go Democratic by a greatly reduced margin, probably 120,000, while the hard coal countries probably will come thru with 25,000 for Roosevelt—a fraction of his 1936 preponderance.

The Republicans expect to roll up pluralities that will carry the state in the northeastern and northwestern counties, the four residential counties adjoining Philadelphia, and the agricultural region of central Pennsylvania.

From one end of the state to the other, Willike was booed in the industrial towns where the C. I. O. and the A. F. of L. are strongly intrenched, and cheered in the rural sections where the farm vote predominates.

Farmers 70% for Willkie.

The pro-Willkie sentiment in rural Pennsylvania has astonished the Republican leaders and chiefly inspired their confidence of carrying the state. Their canvasses show it running as high as 70 or 80 per cent of the eligible vote.

Everywhere the war is cutting across party lines. The Jews, who hate Hitler for his persecution of their race, are accounted more than 80 per cent for Roosevelt, who threatens Hitler with America's armed might. For similar reasons the Poles are with Roosevelt.

On the other hand the Germans are against the President, as are the Italians, because of his "stab in the back" Charlottesville speech aimed at Mussolini.

Fear that the President is edging the country into war is a widespread factor. A striking illustration is Lancaster county, with its populous communities of war-hating Mennonites, Dunkards and Amish, who are rated close to 100 per cent for Willkie. The same holds true of the Quakers.

Widower and Bride

[Associated Press Wirephoto.]

John Heflin, 74 years old, and his bride of 15.

Compton, Va., Oct. 20 [Special].—John Heflin, a 74 year old widower, spent the day calling on his new in-laws. He had just married Dovina Walker, 15 years old, whose parents and five other children will go to Amissville, Va., to live on the bridegroom's farm.

FEARS IF F. D. R. WINS WALLACE MAY GET HIS JOB

Milwaukee, Wis., Oct. 20 [Special].—Opposed to a third term for any president and fearing that if elected President Roosevelt might resign and permit Henry A. Wallace to succeed to the Presidency, Daniel H. Grady of Portage, a life long Democrat and powerful voice in Wisconsin party councils, today announced his support of Wendell L. Willkie, the Republican nominee.

Grady, a lawyer who has farmed 2,000 acres successfully for 25 years, said he has a particular objection to Wallace because his farm policies are not sound. Thruout the New Deal years his farms have made money and he has not had to accept the New Deal farm doles to do so.

Grady said his opposition to a third term is based on his loyalty to tradition as a Jeffersonian Democrat and to his fear of the practical consequences of any man serving more than eight years in the Presidency. Grady never has held elective office. He was a member of the University of Wisconsin board of regents for 15 years and president of the board for three terms. The post is appointive.

2,128,468 ALIENS REGISTER.

Washington, D. C., Oct. 20 (AP)—The justice department said today it had registered 2,128,468 aliens up to Friday, approximately 60 per cent of the estimated number in the country. All aliens must register by Dec. 26.

Test Your Facts

Below each of the following questions are listed three answers. Make your choice, turn to page 23 in the Want Ad section for the correct answers, and mark your score:

1. According to an old superstition, it will rain for 40 days if it rains on what day?
[a] St. Swithin's day, [b] St. Patrick's day, [c] March 1.

2. The commander of each of the four American army areas has what rank?
[a] General, [b] major general, [c] lieutenant general.

3. How many bones are there in the human body?
[a] 400, [b] 200, [c] 95.

4. Who composed the "Nutcracker Suite?"
[a] Rimsky-Korsakov, [b] Tschaikowsky, [c] Liszt.

COLLEGE CHIEFS PREFER WILLKIE TO SERVE YOUTH

New York, Oct. 20 (AP).—The Republican national committee today released a statement signed by presidents of 23 universities and colleges stating they believed that under Wendell L. Willkie's "philosophy of government the youth of America will have a better chance than under a continuation for a third term of the present administration."

The signers represented the following schools:

Union university, Schenectady, N. Y.; Yale, New Haven; Clark, Worcester, Mass; Buffalo, N. Y.; Hamilton, Clinton, N. Y.; Colorado college, Colorado Springs; Colgate, Hamilton, N. Y.; Earlham, Richmond, Ind.; Syracuse, N. Y.; Mount Holyoke, South Hadley, Mass.; Brigham Young, Provo, Utah; Dartmouth, Hanover, N. H.; Boston university; Capital, Columbus, O.; Skidmore college Saratoga Springs, N. Y.; Toledo, O.; Goucher college, Baltimore; Butler, Indianapolis; The Chandler schools, Boston, Washington, St. Louis; Rochester, N. Y.; Lehigh, Bethlehem, Pa., and Brown, Providence, R. I.

NATION'S FLYERS HITCH WILLKIE'S WAGON TO STAR

Private aviation in America took to the skies yesterday in a demonstration of its enthusiasm for Wendell Willkie's pledge to promote commercial and military aviation if he is elected President.

There were more airplanes in the air than at any time in the nation's history, according to Lyman W. Sherwood, state chairman of the "Willkie Wings for America" movement. It was estimated about 3,000 pilots took part in the demonstration.

More than 70 pilots in approximately 50 planes landed at Curtiss-Reynolds airport in Glenview, after having flown in from northern Illinois air fields. Approximately 35 planes flew to Springfield. At each field the pilots received campaign literature detailing Willkie's program for aviation, civil and military, which they flew to their homes for distribution.

Belgrade to Have a New German Language Paper

BELGRADE, Jugo-Slavia, Oct. 20.—A new German language newspaper, the Veger, will be published in Belgrade Nov. 1.

BAN LIFTED, BARRETT GIVES CENSORED PARTS OF HIS RADIO SPEECH

Portions of an address by George F. Barrett, Republican nominee for attorney general, which had been censored last week by radio station WBBM, were broadcast last night by Barrett over the same station.

Two paragraphs had been deleted from the original speech. In one of them Barrett said President Roosevelt had appointed his son, Elliott a captain "to save him from having a record as a draft evader, because the full extent of his [the President's] deal on our foreign policy was known to him." In the second disputed paragraph Barrett said "precinct captains of the New Deal" were telling reliefers and pensioners they would lose federal aid if they did not vote for Roosevelt.

Barrett called attention to the deletions, which were made Oct. 12, and said the radio station had lifted its censorship.

ROB DRUG STORE OF $150.

Two masked robbers got $150 yesterday in the robbery of a drug store at 2858 West 25th street.

Father and Legless Son Held in Holdup Assault

Brighton Park police last night held a father and his son on a charge of assault and robbery brought by a friend. Those held are Monico Rodriquez, 39 years old, and his son, Jessie, 22, both of 3351 West 38th street. The complainant is Plaseto Galzin, 48, of 3333 West 38th place, who told police he was beaten and robbed of $10 Oct. 12 by the pair and a third man. The younger Rodriquez, police said, has two wooden legs and walks with a cane.

Open Eves. to 9
FUR COATS
Silver Fox
Mink-Dyed Muskrat
China Mink Coat
Letout Raccoon
Black Persian Paw
Black Moire Caracul
Gray Squirrel
FEUER FUR CO.
162 N. STATE ST.
$129
$200 VALUES

Custom-Made SLIP COVERS

Cut and Fitted in Your Home by Expert Craftsmen

Covers Installed Free of Charge

$1 DOWN Buy on Our Easy Time Payment Plan

FREE Zipper or "Will Snap" Fastener with Every Purchase of Slip Covers for the Duration of This Sale Only!

$13.95
Chair Only $5.45
Sofa Only $8.50

Sun and Tubfast
- FRENCH SEAMS
- FINE QUALITY FLORAL CRETONNE
- NEATLY BOX-PLEATED STYLES
- PATTERN DESIGNS SPACED FOR BALANCE

THE SET CONSISTS OF: One chair with 1 cushion, and 1 davenport with 3 cushions. Tailored in our own workrooms by experts. Wide range of patterns and color combinations.

Other 2-Pc. Sets, up to ...... $31.50 set

PHONE VIRginia 3000
We will send an estimator to your home with samples and full information. No charge or obligation

GOLDBLATT BROS.
State St. Store (State-Jackson Van Buren) and Neighborhood Stores

O J

Sale! CUSTOM TAILORED SUITS
Values to $75
$47.50
Imported Woolens!

At this price, you get fine, exclusive woolens—all imports, in sample lengths—at half their usual worth. These suits made to your individual measure and bench tailored by hand in our own shops.

OGILVIE & JACOBS
Entire Second Floor
20 East Jackson

SAVE $3 to $6 —only because they are discontinued styles!
ADAPTO SHOES $5.95
regularly priced $8.95—$10.95 and $11.95 sale priced—
Sizes 4 to 11 AAA to EE

FIRST TIME IN TEN YEARS we've held a sale of ADAPTO shoes like this! . . . FIRST TIME we've ever put such a LOW SALE PRICE on so many pairs of ADAPTO Shoes right out of our stock! . . . FIRST TIME you've ever been able to buy ADAPTO Shoe perfection of fit, heavenly comfort and inbuilt quality . . . at SUCH A SAVING . . . $3 to $6 on every pair! . . . The variety is so great that even though there is not every size in every style you'll probably find a dozen DIFFERENT pairs in your exact size and width!

Suedes, Kids, Calfskins, Gabardines, Patents
Black, Blue, Brown, White
Oxfords, Step-ins, Pumps
for street and dress occasions

MAIN FLOOR
★ please do not ask us to fill mail or phone orders!

Lane Bryant
101 N. WABASH AVE.

YOU NEVER SEE HIM—BUT HIS EXTRA SKILL FLIES WITH YOU EVERY MILE!

WILLIAM H. MILLER—Flight Supt., American Airlines

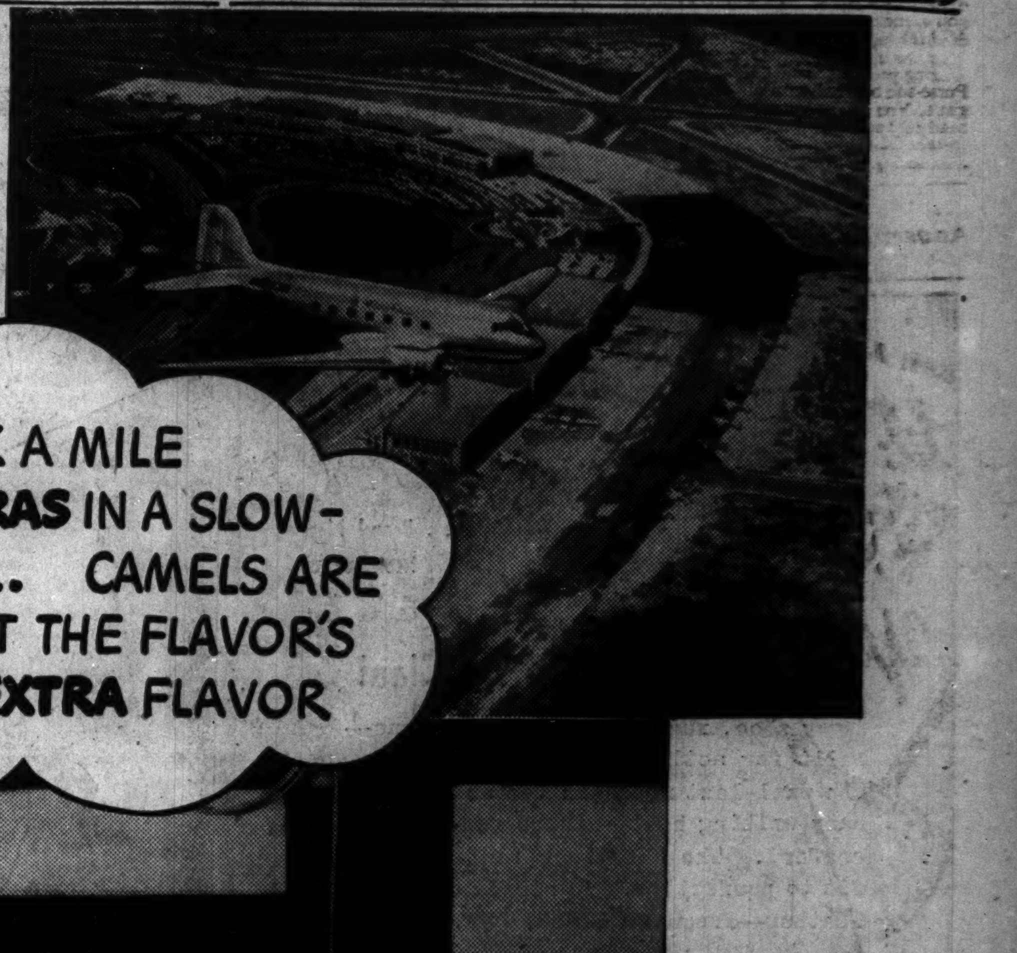

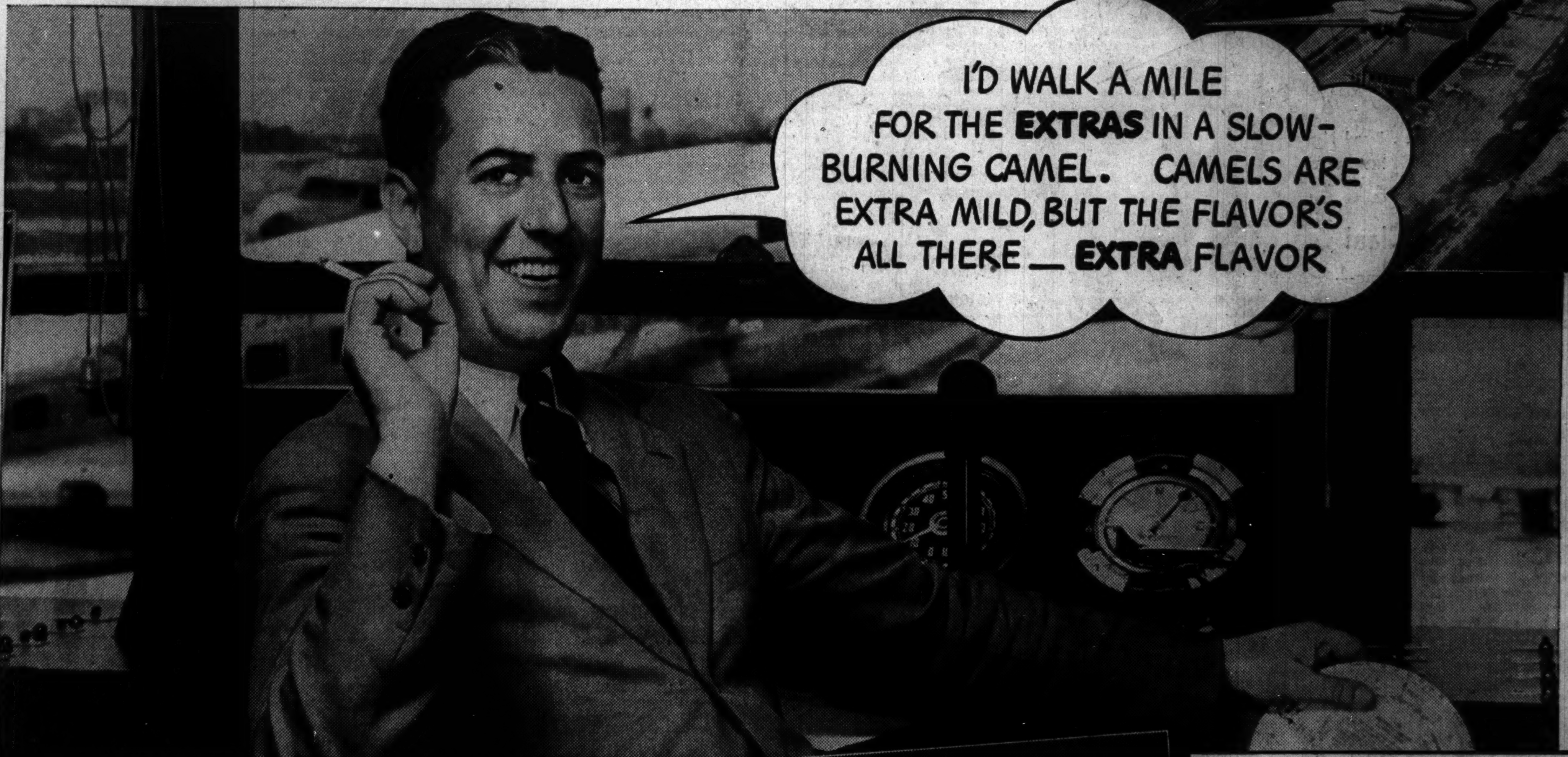

Copyright, 1940
R. J. Reynolds Tob. Co.
Winston-Salem, N. C.

THE ARMCHAIR above is his cockpit—but Bill Miller flies as many as 100 planes a day. North, south, east, and west from New York's LaGuardia Field (*air view upper right*) his radio control-room directs the flying course of *American's* giant flagships.

Flier, navigator, engineer, traffic executive all in one—yes, flight superintendent Bill Miller is a man with the extras—a man who *gets* the smoking extras, too...in Camels.

For Camel's costlier tobaccos and slower way of burning give you more than mildness—they give you extra mildness and coolness with a flavor that holds its appeal right through the last extra puff. Camels also give you extra smoking per pack (*see right*).

EXTRA MILDNESS
EXTRA COOLNESS
EXTRA FLAVOR

In recent laboratory tests, CAMELS burned 25% *slower* than the average of the 15 other of the largest-selling brands tested—slower than *any* of them. That means, on the average, a smoking *plus* equal to

5 EXTRA SMOKES PER PACK!

GET THE "EXTRAS"—WITH SLOWER-BURNING CAMELS — THE CIGARETTE OF COSTLIER TOBACCOS

TROUBLE ON THE HAIRLINE? . . . YOU'LL WANT A NEW PERMANENT!

CARSON'S RECOMMENDS . . .

3 FAMOUS PERMANENTS

SPECIAL FOR ONLY 10 MORE DAYS

Now, just when you need a permanent most, we offer you a choice of three tried and true permanents at far below regular prices. Take advantage of this opportunity to get your coiffure ready to face the bright lights of the season.

	Reg.	Now
Special Croquignole	7.50	5.00
Duart Croquignole	8.50	6.50
Mystic Oil Croquignole	10.00	7.50

CARSON PIRIE SCOTT & CO
Beauty Salon, Third Floor.

It Pays
To Take The
20TH
CENTURY
LIMITED

Join "who's who in America" on this world-famous train. *It pays* in prestige, relaxation, extra comfort and business time saved.

Spacious Rooms

All accommodations private—*modern* roomettes, to luxurious suites. Gay "Cafe Century", Club Lounge, Observation Solarium.

Soothing Sleep

Deep-mattressed beds, over the world's smoothest roadbed—*the Water Level Route.* Air-conditioned. Arrive completely rested.

Delicious Cuisine

Tempting menus prepared by expert chefs. Meals served in the beautiful dining car or in the quiet privacy of your own room.

CHICAGO—NEW YORK

Lv. Chicago . . . . 4 P. M.
(La Salle St. Station)
Ar. New York . . . . 9 A. M.
(Grand Central Terminal)

For reservations phone Wabash 8700

NEW YORK CENTRAL SYSTEM

THE WATER LEVEL ROUTE
. . . YOU CAN SLEEP

WILLKIE SWINGS INTO STRAW LEAD OVER ROOSEVELT

Rises to 50.6% in N. Y. Daily News Poll.

New York, Oct. 20 [Special].—Wendell L. Willkie went into the lead over Franklin D. Roosevelt in the New York News straw poll today by 183 out of 15,481 ballots cast to date.

Standings tonight were: Willkie, 50.6 per cent; Roosevelt, 49.4 per cent.

The overnight Willkie gain, putting him 2.8 points beyond his previous 47.8 percentage, once more pointed to a bitter end battle for New York state's 47 electoral votes.

With slightly more than one-fourth of the poll finished, neither contender yet has held more than 54.5 per cent of the accumulative state-wide total, whereas in The News Presidential polls of 1932 and 1936 a Republican standard bearer never came within shouting distance of Roosevelt.

Roosevelt snowed under Herbert Hoover with 56.7 per cent of the official two candidate vote. He piled up 1,112,572 majority over Alfred M. Landon.

Rivals 1928-1916 Battles.

Barring a drastic shift before Nov. 5, the 1940 contest in the state will rival in closeness the Hoover-Smith battle of 1928 and the Wilson-Hughes race of 1916.

The results by counties follow:

Upstate—	Roosevelt Straws.	Willkie Straws.
Genesee	69	162
Erie [one ward in Buffalo]	31	66
Oswego	106	250
Nassau [continued]	124	382
New York City, N. Y. [cont.]	257	427
Kings [continued]	300	345

Willkie's home neighborhood—the 15th assembly district in Manhattan—helped to bounce Roosevelt out of his first place berth. This district never liked the New Deal standard bearer. It gave him only 43.4 per cent of the two-candidate vote in 1932 and 45.7 per cent in 1936. This year it slashed him to 30.7 per cent, a cut of 15 percentage points.

The weakness of the President compared with his 1936 strength in New York City became more apparent as canvass crews penetrated higher income assembly districts. In Saturday's polling, for which results were tabulated today, Willkie took four straight—the 15th and 16th assembly districts of Manhattan and the 10th and 12th of Brooklyn.

70 to 75 Per Cent for Willkie.

Upstate and downstate, outside of New York City, it was all Willkie. The east upstate crew gave him 70.2 per cent, the west upstate crew 69.5 per cent and the downstate crew 75.5 per cent from a part of Nassau county.

The brightest spot for Roosevelt was the city of Oswego, county seat of Oswego county, on the shores of Lake Ontario. The eight wards of the city, the site of four manufacturing concerns, gave Roosevelt 56 straws to 51 for Willkie. Roosevelt previously had captured Rochester, but lost Auburn, Canandaigua, Geneva, Ithaca, and Syracuse. He also lost Fulton yesterday.

More Returns in Tribune Poll

Below are the ninth day's tabulations of the straw vote being taken by THE TRIBUNE in Illinois, Indiana, Iowa, Michigan, and Wisconsin on the principal candidates in the election of Nov. 5. These returns, from Michigan, include the candidates for President, United States senator, and governor. In the Presidential race the tabulation shows the number of straws cast for Willkie and for Roosevelt and the percentage for each. The tables show the percentages of the principal candidates in the elections of 1936 and 1938.

MICHIGAN.

	PRESIDENT. Willkie [R.] Straws	Willkie [R.] Percentage	Roosevelt [D.] Straws	Roosevelt [D.] Percentage	1936 Election Pct. Landon [R.]	1936 Election Pct. Roosevelt [D.]	1938 Election Pct. Fitzgerald [R.]	1938 Election Pct. Murphy [D.]
Battle Creek	322	57.5	238	42.5	41	59	56	44
Marshall	64	58.2	46	41.8	43	57	50	50
Albion	110	55.8	87	44.2	51	49	60	40
Niles	184	53.0	163	47.0	38	62	69	41
Berrien Springs	33	56.9	25	43.1	38	62	69	41
St. Joseph	172	57.0	130	43.0	42	58	58	42
Benton Harbor	182	57.1	137	42.9	39	61	52	48
Ann Arbor	239	55.7	190	44.3	52	48	65	35
Ypsilanti	123	56.7	94	43.3	57	43	71	29
Jackson	659	68.7	300	31.3	46	54	57	43
Detroit [downtown]	408	50.8	395	49.2	31	69	41	59
Detroit [factories]	360	30.7	811	69.3	31	69	41	59
Port Huron	208	51.4	197	48.6	49	51	64	36
Pontiac	540	49.8	545	50.2	34	66	45	55
Lapeer	81	54.4	68	45.6	62	38	78	22
Total	3,685	51.8	3,426	48.2	33	67	43	57
Total Republican and Democratic straws						7,111		

MICHIGAN.

	U. S. SENATOR. Vandenberg [R.] Straws	Vandenberg [R.] Percentage	FitzGerald [D.] Straws	FitzGerald [D.] Percentage	GOVERNOR. Dickinson [R.] Straws	Dickinson [R.] Percentage	VanWagoner [D.] Straws	VanWagoner [D.] Percentage
Battle Creek	307	60.1	204	39.9	277	51.2	264	48.8
Marshall	60	61.2	38	38.8	55	55.6	44	44.4
Albion	98	57.3	73	42.7	68	38.6	108	61.4
Niles	175	61.2	111	38.8	141	49.5	144	50.5
Berrien Springs	35	66.0	18	34.0	26	53.1	23	46.9
St. Joseph	168	68.3	78	31.7	126	51.6	118	48.4
Benton Harbor	158	57.9	115	42.1	144	52.2	132	47.8
Ann Arbor	228	58.2	164	41.8	185	47.8	202	52.2
Ypsilanti	121	61.7	75	38.3	89	45.4	107	54.6
Jackson	611	69.4	269	30.6	542	61.8	335	38.2
Detroit [downtown]	383	53.3	336	46.7	302	41.9	419	58.1
Detroit [factories]	392	36.1	694	63.9	301	27.6	787	72.4
Port Huron	202	54.0	172	46.0	174	46.9	197	53.1
Pontiac	520	50.9	502	49.1	428	42.5	579	57.5
Lapeer	75	53.6	65	46.4	65	47.8	71	52.2
Total	3,533	54.8	2,914	45.2	2,923	45.3	3,530	54.7
Total Republican and Democratic straws						7,111		

A total of 54,456 straw votes on the Presidential race has been cast thus far in Illinois. Of these, 26,327 were cast in Chicago, 6,567 in Cook county towns outside Chicago, and 21,562 in downstate cities. Willkie has polled 57.7 per cent of the straws downstate and 62.5 per cent in the Cook county towns, and Roosevelt has polled 58.5 per cent of the straws in Chicago.

In the state contests Wayland Brooks, Republican candidate for senator, has polled 55.7 per cent of all straws and Senator James M. Slattery, Democrat, has polled 44.3 per cent. For governor, Dwight H. Green, Republican, has received 57.9 per cent of the straws as against 42.1 per cent for Harry B. Hershey, Democrat.

State's Attorney Thomas J. Courtney has polled 54.7 per cent of the straws cast in Chicago in the race for prosecutor, and Judge Oscar F. Nelson, his G. O. P. opponent, has polled 45.3 per cent. Courtney has polled 39.2 per cent in the Cook county towns and Nelson has polled 60.8 per cent.

In Wisconsin 5,767 straws have given Willkie 53.1 per cent and Roosevelt 46.9 per cent. For governor, Gov. Julius P. Heil, Republican, has 53 per cent; Orland S. Loomis, Progressive, 16 per cent; Francis E. McGovern, Democrat, 31 per cent. For senator, Fred H. Clausen [R.] has 45 per cent; Robert M. La Follette [P.], 34 per cent; James E. Finnegan [D.], 21 per cent.

In Iowa, 5,989 straws gave Willkie 56.2 per cent and Roosevelt 43.8 per cent. For governor, George A. Wilson, Republican, has 60.3 per cent of the straws; John K. Valentine, Democrat, 39.7 per cent.

In Indiana, 7,203 straws have given Willkie 52.1 per cent and Roosevelt 47.9 per cent. For governor, Glen R. Hillis, Republican, has polled 53.1 per cent and Henry F. Schricker, Democrat, has 46.9 per cent. For senator, Raymond E. Willis [R.] has 53.9 per cent; Sherman Minton [D.], 46.1 per cent.

WILLKIE LEADS IN FIRST STRAWS FROM MICHIGAN

Tops Roosevelt in 12 of 14 Cities Polled.

BY ARTHUR EVANS.

Results of 7,111 straws gathered in 14 Michigan cities are given in today's tables of THE TRIBUNE straw vote, which is being taken in Illinois, Indiana, Iowa, Michigan, and Wisconsin. These are the first results from Michigan.

Wendell L. Willkie has 51.8 per cent of the Michigan straws and President Roosevelt has 48.2 per cent.

The straws give Willkie the lead in 12 of the 14 cities. Alf M. Landon led in four of them four years ago. The late Gov. Frank D. Fitzgerald, Republican, carried 12 of them in the 1938 election.

Willkie's straw percentage of 51.8 may be compared with a vote of 33 per cent for Landon in the same cities in 1936 and with 43 per cent for Fitzgerald two years ago.

Roosevelt Ahead in Two Cities.

President Roosevelt leads in the straws from Detroit and Pontiac, automobile centers, where the labor vote is strong and industrial dissension has been great, and where the C. I. O. has preponderantly unionized the plants.

Willkie has more straws than Senator Arthur H. Vandenberg, who was among the possibilities for the Republican nomination for the Presidency. Many straw ballots are marked on Presidential candidates alone.

Vandenberg has 54.8 per cent of the straws as against 45.2 for Frank FitzGerald, a Detroit Democrat. Vandenberg leads in 13 of the 14 cities.

On the governorship, Murray D. Van Wagoner, a Democrat, is running ahead of 81 year old Gov. Luren D. Dickinson. Van Wagoner has 54.7 per cent of the straws. Dickinson has 45.3 per cent.

Heads Potent Machine.

Van Wagoner, a close friend of James A. Farley, former Democratic national chairman, is the only Democrat occupying a state elective office. He has been head of the Democratic party machinery in the state since the defeat of Gov. Frank Murphy two years ago. As state highway commissioner, an office with a good supply of patronage, Van Wagoner is head of a machine which is accounted the tightest and strongest in the state.

Wayne county [Detroit], the automotive cities, and the great labor vote in southeast Michigan, are the chief question marks in the election results. Wayne county cast about 35 per cent of the state's vote on President four years ago.

The straws indicate that the Republican upswing of two years ago, which swung the statehouse at Lansing from the Democrats to the Republicans, is still swinging.

State Traditionally G. O. P.

Traditionally Republican — rock-ribbed Republican is the old phrase of Michiganders—the state gave Roosevelt a 52 per cent vote in 1932 and a plurality of 131,806. In three elections before that one Harding, Coolidge, and Hoover had pluralities ranging from 477,319 for Harding to 558,710 for Hoover [1928]. Roosevelt got 59 per cent of the vote and a plurality of 317,061 four years ago.

Michigan swung back to the G. O. P. two years ago. The Republicans elected their state ticket and gained three congressmen, giving them 12 out of 17 congressional seats. In the congressional contests the state went Republican except in the upper peninsula and in Wayne county. Republicans elected more than 85 per cent of the county officials in the state.

The late Gov. Fitzgerald defeated Murphy, now a justice of the United States Supreme court by a plurality of 93,493. Fitzgerald had 53 per cent of the vote. Gov. Murphy resigned as governor general of the Philippines to run for governor in 1936 to aid the Democratic national ticket and was elected. His defeat two years ago was attributed largely to his labor policies in the sitdown strikes in Michigan and his indorsement by the communist party.

Willkie Takes 57 Per Cent Lead.

The cities in today's table stretch across the state from the Lake Michigan sand dunes to Detroit, thence up to Port Huron. St. Joseph and Benton Harbor and Berrien Springs, in the fruit belt, give 57 per cent of their straws to Willkie. Four years ago Roosevelt carried these three cities with percentages respectively of 58, 61, and 62. Two years ago Fitzgerald took them with respective percentages of 58, 52, and 69.

In Battle Creek, Marshall, Albion, Niles, Ann Arbor, and Ypsilanti Willkie's share of the straws ranged from 53 per cent in Niles to 58 per cent in Marshall. Jackson gave 68.7 per cent of its straws to Willkie, where it gave Landon, 46 per cent of its vote in 1936 and Fitzgerald 57 per cent in 1938.

Two polls in Detroit gave Roosevelt 61 per cent and Willkie 39 per cent. A poll downtown gave Willkie a slight edge; the other at the factories gave Roosevelt 69 per cent. Four years ago Roosevelt had 69 per cent in Detroit and Murphy had 59 per cent in 1938. Pontiac gave Roosevelt a slight edge in its straws. Four years ago he had a 66 per cent vote and two years ago Murphy had 55 per cent.

[ADVERTISMENT]

Stuffy Head Colds Relieved in 5 hours ...or your money back!

Great news for head cold sufferers! Don't let that head cold get you in its clutches! If your nose and head feel stopped up, your eyes water—take CLEAR-AGAIN head cold tablets now. And in 5 hours, *your head will clear* . . . your stopped-up, congested misery will be definitely relieved . . . or your money back!

CLEAR-AGAIN is used effectively by hundreds of thousands from coast to coast. Its medical ingredients clear your head while you work or play, without causing you a moment's discomfort. CLEAR-AGAIN is non-laxative.

At the first sign of a head cold, start clearing your head with CLEAR-AGAIN! Purse-size box, only 25 cents, at your druggist's. You never know when your next head cold may start, so always carry easy-to-take CLEAR-AGAIN tablets with you.

Advertise in the Tribune

Open Eves. to 9
FUR COATS
Silver Fox
Mink-Dyed Muskrat
China Mink Goat
Letout Raccoon
Black Persian Paw
Black Moire Caracul
Gray Squirrel
FEUER FUR CO. 162 N. STATE ST.
$129
$200 VALUES

BALD-HEADED MEN ! !
Let the rest of your hair down at Chicago's gayest oldest nitery. Excitement from 5 P. M. till closing
4 BIG SHOWS
2 ORCHESTRAS
America's Sensation
$1.50 served to 11 P.M.
9-Course DINNER with bottle Champagne or Sparkling Burgundy.
NEVER A MINIMUM OR COVER CHARGE
CLUB ALABAM
747 RUSH ST. DEL. 0808

Subscribe for the Tribune

GARMENTS
Wash Curtains, Blankets, Comforters
Window Draperies and Slip Covers
Finest Work — Reasonable Prices
CHICAGO — SUBURBS
CAVANNA CURTAIN CLEANERS
LAKeview 1535 2501 N. ASHLAND AVE.

STEVENS

Persian Lamb
makes the Medici collar . . . double-bands the sleeves of this slim coat!

Stevens picks another winner . . . this beautifully-slim wrap-silhouette coat, with smooth shoulder treatment and straight line flattery at the hips. The Medici collar is wonderfully becoming, the double-band treatment to the sleeves is new and different. Of Forstmann's rich Velperla, Black or Red, sizes 12 to 20. So see it today!

129.95
Coats—Third Floor
Chas. A. Stevens & Co.
State Street Open 9:45 to 5:45

for a night-time facial

BARBARA GOULD'S "Pick-Me-Up" Combination for night-time loveliness. With the Plastic Cream, you'll have a 20-minute facial to smooth away those fatigue lines. A dash of Velvet of Roses Dry Skin Cream will complete the treatment.

SPECIAL COMBINATION VALUE, 1.00

For one week only during the visit of the Barbara Gould Beauty Expert.

Telephone and mail orders filled—call State 2000.

CARSON PIRIE SCOTT & CO
Cosmetics, First Floor.

STEVENS

Dress Pretending to Be a Suit!

Soft, soft wool . . . the casual kind of an outfit that looks "right" for most every occasion! Impeccably tailored, and feminine in its graceful, easy lines, the rich sparkle of jeweled buttons. In Gull Grey. Sizes 12 to 18.

79.95
Sorry, no mail or phone orders!
Dress Salon—Fourth Floor
Chas. A. Stevens & Co.
State Street Open 9:45 to 5:45

Sale
OF JUST 171
(SIZES AS LISTED BELOW)
$100-$75-$60-$50
Fruhauf Suits
"AS FINE AS HUMAN HANDS CAN MAKE"

Here is just a limited group of these fine Fruhauf Suits from broken lots on sale for quick disposal. Only 171 business suits and 31 Tuxedos and Full Dress suits. Come in today while they last.

$38
Alterations at Cost

31 Tuxedos and Tails Included, Formerly $75

SIZE SCALE:

	36	37	38	39	40	41	42	43	44	45	46	47	48	50
REGULARS	4	3	8	5	2	2	1	2	3	4	9	3	3	
SHORTS	4	3	5	4	5	2		1	4		2			
LONGS		1	7	3		1	1	2	2	1	2	3		
STOUTS				5	2	5	5	1	4	4	3			1
SHORT STOUTS			1	4	2	3	2	2	1	1	1			
LONG STOUTS					2	4	4	3	3	3	1	1	1	

This Sale at State Street Store Only

BENSON & RIXON CO
230 S. STATE ST. CORNER QUINCY

Let Goldblatt's RE-UPHOLSTER Your Living Room Furniture!

CHOICE OF COVERS
$31.50 For 2 Pieces
CHAIR $10.50 SOFA $21
Prices include all materials and labor

PHONE OUR FACTORY FOR FREE ESTIMATE
MONroe 9500
• We will send an estimator to your home with numerous samples and full information. NO OBLIGATION

Slip Covers Included With Every Two-Piece Set Reupholstered

• Every Suite Custom Built in our own MODERN FACTORY by Expert Craftsmen!
• Every Suite Sterilized and Vacuumed. Interiors Rebuilt with new felt and moss.
• Woodwork retouched, frames repaired and braced where needed.
• Genuine Nachman Springs Used in All New Seat Cushions.
• Balance of Springs reset, retied, and replaced where needed.
Free Pickup and Delivery

Take Up to a Year to Pay
No carrying charge if paid in 90 days.
5 YEAR Guarantee
On Construction and Workmanship

Listen to "State St. Speaks," Goldblatt's Own Radio Program on Station WCFL, 9:45 A.M., Monday, Wednesday & Friday

AMERICA'S FASTEST GROWING DEPT. STORES
GOLDBLATT BROS.

CARSON'S COSMETICS, FIRST FLOOR

JAQUET MASQUE VIVANT

FOR ONE WEEK . . .
A 3.00 JAR OF
JAQUET MASQUE VIVANT
WITH ANY $2 JAQUET PURCHASE

Had a strenuous day? Off for an important evening? With but 20 minutes intermission, Jaquet's Masque Vivant will erase all trace of weary facial lines, leaving your skin refreshed and radiant.

A special Jaquet representative will be here all week.

CARSON PIRIE SCOTT & CO
Cosmetics, First Floor.

STEVENS

Beaver Coat . . .
Typically "Stevens" in quality, simplicity and smart high fashion!

New American beauty . . . this casually simple coat of soft, supple Beaver. It's cut with flattery in every line . . . from the set of its well-cut shoulders to the hem of its graceful skirt. Fullness swings from a yoke at the back, a tiny collar rolls at the neck. It's a coat you'll wear proudly for seasons to come! Do try it on today!

$395
Furs—Fifth Floor
Three easy payment plans. Ask about them when you come in!
Chas. A. Stevens & Co.
State Street Open 9:45 to 5:45

4 NON-STOPS DAILY to New York

Including 3 Stratoliners!

It's only 3 hours 33 minutes to New York, flying TWA 4-Engine Stratoliner Non-Stops! Leave Chicago at 6:07 a.m., 12:05 p.m., 5:05 p.m. Fourth non-stop leaves Chicago at 4:00 p.m., arrives in New York at 9:14 p.m. Seven other fast flights daily to all the east.

$44.95 ONE WAY

10% Reduction on Round Trips

FAST FLIGHT FACTS

To	Daily Flights	Fare
Washington	7	$ 36.00
Kansas City	6	21.50*
Los Angeles	4	105.00

*Special Round Trip $28.60
15-Day Return Limit

Information, Reservations: Call Your Travel Agent or
ANDOVER 2000
37 S. LaSALLE ST. and PALMER HOUSE LOBBY
24 Hour Reservation Service
TRANSCONTINENTAL & WESTERN AIR, INC.

TWA *TRANSCONTINENTAL Airline*

WILLKIE OFFERS TO SHARE A HALL WITH PRESIDENT

It's Renewal of Challenge to Debate.

[Continued from first page.]

signed to help those "whose opportunity is little but whose need is great."

Refers to Campaign.

Willkie made only a brief reference to his Presidential campaign. He noted that he had been traveling across the country "in what I believe to be a great cause," and said that he had found men and women everywhere concerned with the nation's future.

Willkie will tour northern Wisconsin tomorrow, stopping at half a dozen cities from Minneapolis south, ending with a night meeting in the Milwaukee auditorium. On Tuesday he will enter Illinois for the fourth time, speaking at Rockford and in the evening at the Chicago Stadium.

STADIUM RALLY HIGHLIGHT

BY PARKE BROWN.

Wendell L. Willkie speaks in the Chicago Stadium tomorrow night. It is considered the big political event of the week here as the national, state, and county campaign goes into its final fortnight.

The nearest approach to a parallel attraction offered by the Democrats is a labor massmeeting in the same hall next Friday night. The principal speaker there will be Daniel G. Tobin, president of the International Brotherhood of Teamsters.

The Democrats, however, attach great importance to the customary series of big sectional meetings for their pay roll army which begins tonight with leave-your-card-at-the-door meetings at the 132d infantry armory and the Paradise ballroom for workers from wards on the west and northwest sides.

Real Drive to Be Started.

At these gatherings the Democratic state ticket begins its second invasion of Chicago. All the party nominees dropped their downstate travels two weeks ago for a series of ward meetings, but the real organization pressure has been held off until this week.

The Republican state candidates, whose Chicago operations were interrupted last week by their trooping along with Willkie in his downstate activities last Thursday and Friday, will get back to the regular program of ward meetings tonight, appearing in four north side wards.

But again the routine will be broken tomorrow because of Willkie. All ward meetings for tomorrow night have been canceled so the state candidates as well as their ward audiences can take part in the Willkie meeting in the Stadium.

September Visit Informal.

The Presidential nominee's speech on this occasion is expected to be his real appeal to Chicagoland. Republicans consider his visit to the city on Sept. 13 an informal one, since it was before he began his systematic campaign. His talks at that time were extemporaneous and were directed to special groups, including the labor vote and the Negro vote.

The doors of the Stadium will be thrown open to all comers at 6 p. m. and the program will begin an hour later, with songs by the Willkie glee clubs of Northwestern and Chicago universities. A patriotic program will start at 7:30 p. m., with 150 wounded veterans of the A. E. F. participating. Fred Emich will present Willkie with a Legion cap and pin. Willkie's speech—from 8:30 to 9 o'clock—will be broadcast by the Mutual system.

Willkie, however, will hold the attention of many Chicagoans long before he comes in here from Wisconsin. His speech in Milwaukee this evening is a big feature of the celebration of Young Republican day, and hundreds of listening posts will be set up so the youth of the party can listen to the address over the radio.

Green to Speak Tonight.

Several hundred of the younger organization will constitute the visible audience tonight when Dwight H. Green, nominee for governor, makes his customary Monday radio speech from the La Salle hotel.

The Democratic pay rollers' meetings tonight will be followed by one tomorrow night in the 124th Field Artillery armory, which workers from south side wards are required to attend.

The meeting for the public employés living in the southern country towns will be held tomorrow in Harvey. The meetings Wednesday night will be for the rest of the country towns and the final one, for the north side wards, will be next Monday in the Broadway armory.

Route of Willkie Tour

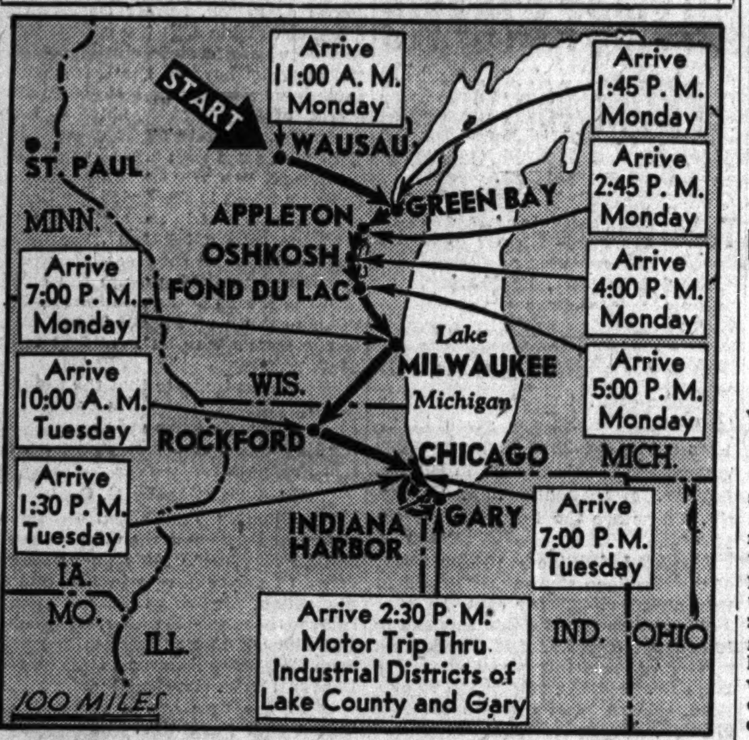

Heavy line on map traces route of Wendell Willkie campaign today and tomorrow thru Wisconsin to Chicago. Captions explain times of arrival.

In Wisconsin

Wendell Willkie will give talks in the following cities today and tomorrow:

MONDAY, OCT. 21.

	Arrive.	Leave.
Wasau, Wis.	11:00 A.M.	11:15 A.M.
Green Bay, Wis.	1:45 P.M.	2:05 P.M.
Appleton, Wis.	2:45 P.M.	3:05 P.M.
Oshkosh, Wis.	4:00 P.M.	4:20 P.M.
Fond du Lac, Wis.	5:00 P.M.	5:20 P.M.
Milwaukee, Wis.	7:00 P.M.	11:00 P.M.

Evening talk from 9 p. m. to 9:30 p. m.

TUESDAY, OCT. 22.

	Arrive.	Leave.
Rockford, Ill.	10:00 A.M.	10:30 A.M.
Chicago, Ill. [Arrive Union station, leave Pennsylvania railroad.]	1:30 P.M.	2:00 P.M.
Gary, Ind.	2:30 P.M.	

Detrain on arrival at 2:30 p. m. for motor caravan trip thru industrial portion of Lake county, including Gary. Willkie will board train at Indiana Harbor [New York Central station] at 4:30 p. m. for Chicago.

	Arrive.	Leave.
Chicago, Ill., La Salle street station [N. Y. C. R. R.]	7:00 P.M.	11:00 P.M.

Evening talk at 8:15 p. m. Return to train for night.

HOME LOOTED OF GEMS.

Abe Federoff, owner of a plumbing business, reported to police yesterday that $2,570 in jewelry and clothing was taken Saturday in the burglary of his home at 1236 North Kedzie avenue.

NORRIS QUOTED ON PRESIDENTIAL BID FOR POWER

United States Senator George W. Norris of Nebraska is mentioned prominently in a pamphlet to be put into circulation today by the No Third Term Democrats of Illinois.

"Senator George Norris, one of the most ardent supporters of the third term candidate," reads a paragraph of text, "said in 1928:

"'If a President of the United States were allowed to renominate himself, as he could, it would mean—not, perhaps, in my lifetime or maybe not in the lifetime of any one here—but it would mean ultimately the establishment in this country of a monarchy upon the ruins of our present republican form of government."

Mrs. Kellogg Fairbank, former Democratic national committeewoman, is executive secretary of the No Third Term Democrats of Illinois. Senator Norris is honorary chairman of the National Independent Voters committee for Roosevelt and Wallace.

FOUND HANGED IN SHED.

John Slarzynski, 63 years old, a clerk, was found hanged yesterday in a shed behind his home at 2651 Augusta boulevard. His wife, Theresa, told police he had been despondent over ill health.

HAND THE TORCH OF CITIZENSHIP TO FIRST VOTERS

Native and Alien Sons Go Forth United.

One thousand men and women who will cast their first votes on Nov. 5 received tangible evidence of their citizenship yesterday.

Charles B. Elder.

Gold seal commemorative certificates were presented to them at a Citizenship day program in Mandel hall on the University of Chicago campus. Recipients included American born citizens who have reached the age of 21 and foreign born citizens who have received their final papers. The program was sponsored by the Illinois citizenship conference in coöperation with the Chicago chapter of the Daughters of the American Revolution to stress "the high privilege and great responsibility" of the voting franchise.

Nonpolitical Ceremony Held.

The patriotic ceremony was nonsectarian and nonpolitical. Participating were the Chicago Bar association, Chicago Association of Commerce, American Legion, Veterans of Foreign Wars, Union League club, Illinois Chamber of Commerce, Sons of the American Revolution, and Daughters of the American Revolution.

Charles B. Elder, president of the conference, presented the certificates. Speakers were Webb Fisher, president of the student forum of the university, and John F. Voigt, former president of the Illinois State Bar association.

Citizenship Essay Read.

Miss Beulah Myerson, 16 year old graduate of Austin High school, read her prize winning essay in the citizenship essay contest sponsored by the Illinois Society of the Sons of the Revolution. The colors were presented by the Hyde Park-Kenwood post of the Veterans of Foreign Wars, Dr. Mandel Cohen, commander.

Arrangements for the program were made by Mrs. J. De Forest Richards of the Chicago chapter of the Daughters of the American Revolution, general chairman; Miss Florence Deneen, sister of the late Senator Charles S. Deneen, new regent of the chapter, and Louis E. Leverone of the Illinois Chamber of Commerce, chairman of the conference board of directors.

Illinois Woman Is Killed, Son Injured in Collision

Monroe, Mich., Oct. 20 (AP).—Mrs. Elizabeth Pemberton, 57, of Equality, Ill., was killed today in a head-on automobile collision 12 miles south of Monroe near the Michigan-Ohio line. A son, Clarence, 35, also of Equality, was seriously injured.

TODAY

Enroll Today—While Low Introductory Dance Rates Are in Effect!

Mr. Arthur Murray, the man who taught thousands of people all over the country how to dance, is happy to announce special introductory rates to prove to you how easy it is to learn the Rumba, La Conga, Tango, Fox Trot, or Waltz. Lessons are real fun, grand exercise. Plan to surprise your friends at your next party and visit the Studio most convenient for you *today* . . . open 10 a. m. to 10 p. m.

ARTHUR MURRAY
Drake Hotel and 57 E. Jackson Blvd. (Just West of Michigan)

"Gee Bee" Venetian Blinds
2 Inch Flexible Steel Slat

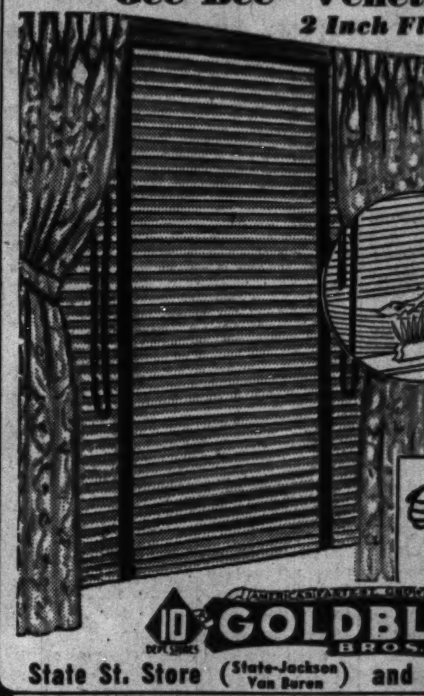

32c Sq. Ft.

- 11 slat colors
- 15 tape colors
- Automatic Cord Stops
- Facia board
- Worm Gear Tilt Device

Let us show you the advantages of this extraordinary blind. Buy for all windows. Minimum order, 10 sq. ft.

Call ATLantic 5600
Extension 294 and we will be glad to send an estimator to your home.

10 DEPT. STORES GOLDBLATT BROS.
State St. Store (State-Jackson Van Buren) and Neighborhood Stores

When a Cold "takes hold" *it pays to know–*

HOW TO RELIEVE DISTRESS FAST THIS IMPROVED VICKS WAY

Now you can relieve misery and discomfort of your children's colds . . . with a "VapoRub Massage."

It's one successful way to ease bronchial irritation and coughing, relieve muscular soreness and tightness, help clear clogging mucus and make breathing easier.

Results are so good with this MORE THOROUGH treatment (perfected by Vicks staff of Doctors) because the poultice-and-vapor action of Vicks VapoRub more effectively . . .

Penetrates irritated air passages with soothing medicinal vapors, inhaled deeply with every breath.

Stimulates chest and back like an old-fashioned warming poultice or plaster.

To get a "VapoRub Massage" with all its benefits—massage VapoRub for 3 full minutes on IMPORTANT RIB-AREA OF THE BACK as well as on the chest and throat—then spread a thick layer of VapoRub on the chest and cover with a warmed cloth. And always remember—to use genuine time-tested VICKS VAPORUB.

LOANS
on Diamonds—Watches—Jewelry
Courteous and Refined Service
ILLINOIS STATE PAWNERS ASSOCIATION LTD.
140 N. Dearborn 2nd Fl.

SPANISH
FRENCH GERMAN ITALIAN RUSSIAN SWEDISH PORTUGUESE ANY LANGUAGE
New Classes Next Week
Private or Class Day or Evening *Free Trial Lesson Native Teachers*
BERLITZ SCHOOL OF LANGUAGES
30 N. Michigan Ave., at Washington. FRA. 4341

PERMANENT WAVE
Machineless or Machine $1.95
Complete with shampoo and finger wave

Oil End Permanent, Complete $1.45

Pure Creme Wave
Waves and revitalizes your hair—giving added lustre and beauty—leaving a soft natural curl that can be pushed up with a damp comb $3.00

No Appointment Necessary
MME. DUNCAN
25 West Randolph St.
Ground Floor *Dearborn 3045-0732*
Hours: 9 A. M. to 8 P. M. Daily
22 Years in Chicago

LAWNS *Beautified the Modern Way with a* MOTO-SWEEPER

No Push, No Pull, or Blistered Hands. Self-propelled.

It operates with a soft, easy whirling, sweeping movement which cannot injure the turf. Gently lifts and collects paper, leaves, sticks, stones and fresh cut or dead grass without harm to the growing grass. Removes weed seeds.

Other Hand-propelled Models Priced $19.50 up
Easy to handle. Ask for literature and a demonstration.
VISIT OUR DISPLAY ROOM
The Moto-Mower Co.
1045 Washington Bl. HAYmarket 6869
Quality power and hand mowers for every mowing requirement.

FAT IS UNFAIR TO YOUR FIGURE

MANY LOSE WEIGHT BY NEW, EASY PLAN—EAT CANDY EVERY DAY!

NO DRUGS—NO EXERCISES!
LESS THAN 7c A DAY

Many lose ugly pounds and have slenderer, more graceful figures. AYDS Candy contains NO DRUGS—No harmful ingredients—$1,000 Purity Guarantee. We invite analysis. AYDS plan calls for no exercising. Many simply eat this delicious candy to curb their appetites for rich, fattening foods. AYDS plan is effective only in cases of overweight due to over-indulgence in eating, which includes most overweight people. AYDS Candy helps supply Vitamins A, B, and D to prevent deficiencies that might occur due to lessened appetite. Also contains valuable food factors from egg yolk, milk, maltose and selected vegetables. Less than 7c a day—30-day supply for only $2. Free delivery. Be stylish—eat AYDS as thousands of happy women are doing! Get original AYDS—not an imitation. SATISFACTION OR MONEY BACK! Start now! Orders filled promptly. Phone State 3000

Ayds

DRUGS—MAIN FLOOR—STATE.

The Door to Thrift
NETCHER'S BOSTON STORE

IMAGINE! A CRISP AND DELICIOUS BREAKFAST CEREAL INSTEAD OF "DOSES" TO COMBAT CONSTIPATION!

HAVE YOU TRIED ALL-BRAN'S "BETTER WAY"?

EASY TO TAKE! Just compare a breakfast bowl of crisp, crunchy KELLOGG'S ALL-BRAN plus sugar and cream, and maybe some fruit, with the usual remedies for constipation due to lack of "bulk." Is it any wonder that a million people every day choose ALL-BRAN'S "better way"?

IF YOU SUFFER from the common kind of constipation that's due to lack of the right kind of "bulk" in the diet, here's a happy thought.

WHY DEPEND on remedies that may offer only temporary relief, when you can get at the cause of the trouble and correct it by regularly eating KELLOGG'S ALL-BRAN for breakfast?

Have you tried ALL-BRAN'S "better way" to combat constipation due to lack of "bulk" in the diet? When you use this wholesome, delicious breakfast cereal regularly, you win on two counts. First, you both *correct* the trouble and *prevent its recurrence*—by getting at its *cause*. That's a whole lot better way than suffering first, and then seeking temporary relief through medicines. And, second, it is many times more *pleasant* to eat this crisp, delicious cereal for breakfast than to depend on continual "dosing." Eat it regularly, drink plenty of water, and see if you don't forget about constipation. Be sure, however, to get the genuine KELLOGG'S ALL-BRAN. Accept no substitute. ALL-BRAN is backed by 20 years of experience and millions of satisfied users. It is made by Kellogg's in Battle Creek.

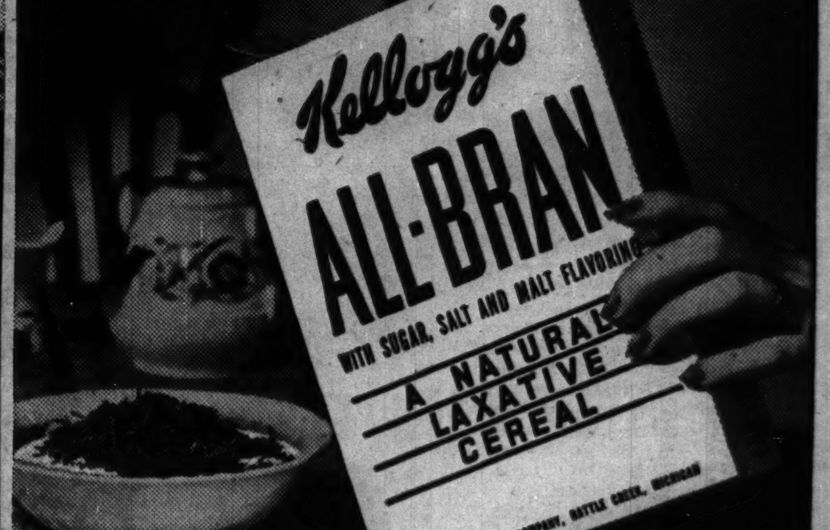

Copyright, 1940, by Kellogg Company

An Amazing Offer to TRIBUNE READERS

The Works of 25 Great Authors in 25 Giant Volumes

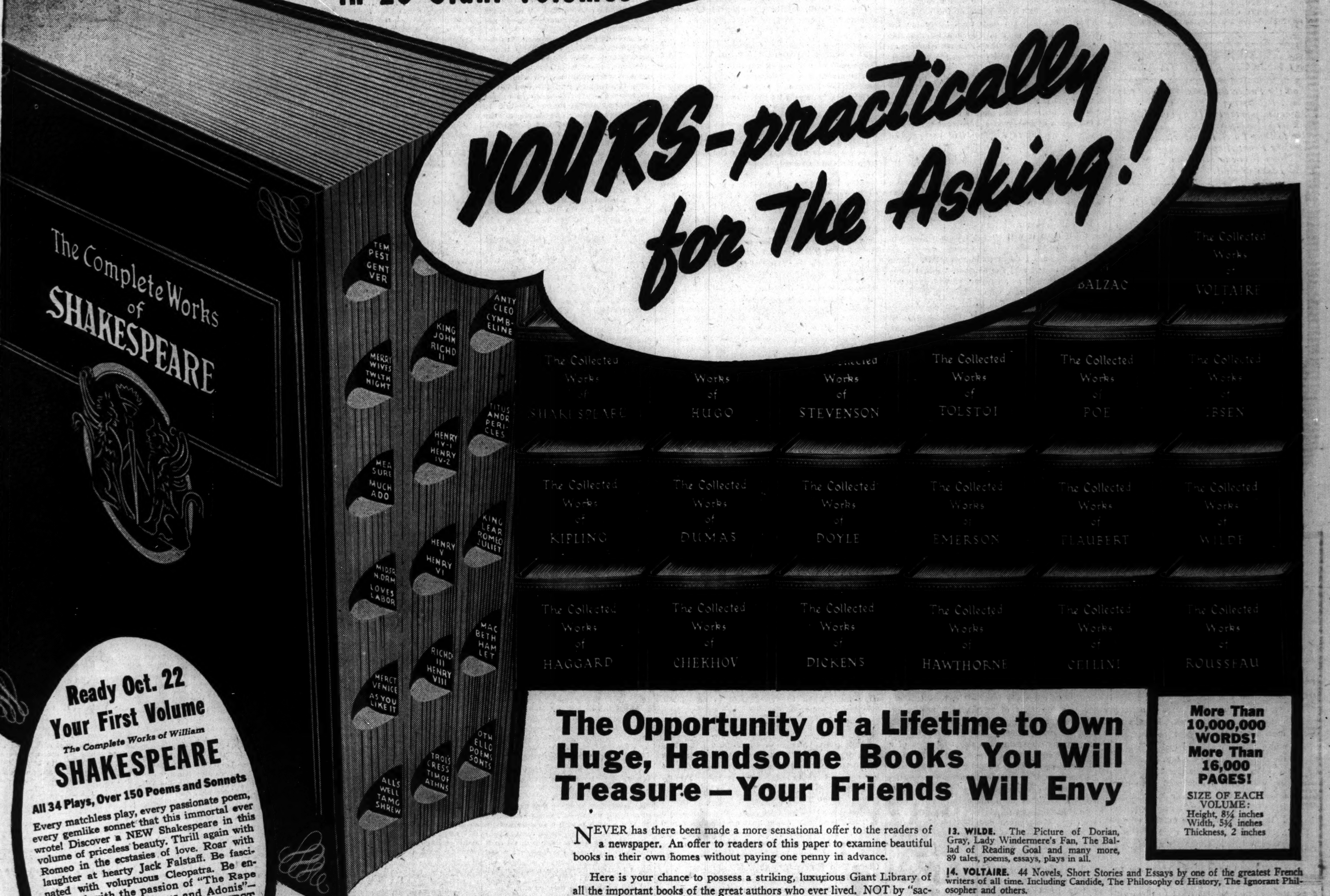

Each a GIANT, rich, impressive library volume of lasting beauty.

Ready Oct. 22
Your First Volume
The Complete Works of William
SHAKESPEARE
All 34 Plays, Over 150 Poems and Sonnets

Every matchless play, every passionate poem, every gemlike sonnet that this immortal ever wrote! Discover a NEW Shakespeare in this volume of priceless beauty. Thrill again with Romeo in the ecstasies of love. Roar with laughter at hearty Jack Falstaff. Be fascinated with voluptuous Cleopatra. Be enchanted with the passion of "The Rape of Lucrece" and "Venus and Adonis"—all anew. Yet this is only the FIRST of a great series of TWENTY-FIVE volumes which can now be yours virtually for the asking! Be sure that you make your reservation for this great library NOW, by mailing the Reservation Certificate while the limited quantity still lasts. Start getting YOUR SET NOW!

The regular edition is bound in standard cloth, attractively stamped. The DE LUXE Edition is gorgeously bound in handsome calf-grain cloth; in rich, beautiful tones, stamped in colors and with a luxurious, die-stamped decorative design.

The Opportunity of a Lifetime to Own Huge, Handsome Books You Will Treasure—Your Friends Will Envy

More Than 10,000,000 WORDS! More Than 16,000 PAGES!
SIZE OF EACH VOLUME:
Height, 8¼ inches
Width, 5¾ inches
Thickness, 2 inches

NEVER has there been made a more sensational offer to the readers of a newspaper. An offer to readers of this paper to examine beautiful books in their own homes without paying one penny in advance.

Here is your chance to possess a striking, luxurious Giant Library of all the important books of the great authors who ever lived. NOT by "sacrificing" for them. NOT by denying yourself, or scraping and saving. But by accepting—ALMOST AS A GIFT—the greatest set of books, on the most liberal terms, ever presented to newspaper readers!

Here are the most celebrated authors in all the world. Twenty-five GIANT volumes that bring into your home, in bindings of incomparable richness, the most fascinating, exciting, thrilling reading ever known. Smash hits of stage, screen, radio! Works so true to life, so searching, so real, that possessing them is the mark of the home of culture. And the partial contents that follow can give you only an inkling of all that these books hold!

1. **SHAKESPEARE.** Every matchless play, every passionate poem, every gemlike sonnet—*every word* that this immortal among the immortals *ever wrote!* All 34 plays, over 150 poems and sonnets. (See description at left.)
2. **HUGO.** The master of French literature. 39 complete works, including Hunchback of Notre Dame, Ninety-Three, Women of the Streets, Ruy Blas, The Souls, etc.
3. **STEVENSON.** 144 adventurous novels, stories, poems. Treasure Island, Dr. Jekyll and Mr. Hyde, Kidnapped, etc., etc., every one complete.
4. **TOLSTOI.** 31 breathless novels, stories, Anna Karenina, Kreutzer Sonata, The Cossacks, Love, many more.
5. **POE.** All 128 tales, poems, essays of America's greatest writer! Annabel Lee, The Raven, The Gold Bug, Murders in the Rue Morgue, The Pit and the Pendulum—and others.
6. **IBSEN.** Every one of his daring plays, absolutely complete, including A Doll's House, Ghosts, Hedda Gabler, Peer Gynt, several others.
7. **BALZAC.** 25 complete novelettes of irresistible frankness and realism. Girl With Golden Eyes, Imaginary Mistress, A Passion in the Desert, The Vendetta, and many other famous titles.
8. **KIPLING.** Complete novel, The Light That Failed, and other exciting stories—75 great ballads, verses, including Gunga Din, Danny Deever, Tomlinson, The Vampire.
9. **DUMAS.** 125 short stories, episodes of romantic adventure—Cannibals, Mme. DuBarry, The Wedding Night, A Grecian Slave Girl, Glory of Love, Death of the King's Mistress, The Smuggler's Inn, many others.
10. **CONAN DOYLE.** All the best of Sherlock Holmes—The Sign of Four, Red-Headed League, many more—plus other great works.
11. **EMERSON.** 120 Poems and Essays, plus Biographical Studies, Conduct of Life, etc.
12. **FLAUBERT.** 6 Complete Novels and Novelettes of irresistible fascination, including Madame Bovary, Salammbo, The Trial, etc.
13. **WILDE.** The Picture of Dorian, Gray, Lady Windermere's Fan, The Ballad of Reading Goal and many more, 89 tales, poems, essays, plays in all.
14. **VOLTAIRE.** 44 Novels, Short Stories and Essays by one of the greatest French writers of all time. Including Candide, The Philosophy of History, The Ignorant Philosopher and others.
15. **HAGGARD.** World famous Novels—She, Cleopatra, King Solomon's Mines, etc., all complete.
16. **CHEKHOV.** 54 Novels, Tales and Plays of romantic adventure—The Cossacks, The Shooting Party, Anna Round the Neck, etc., etc.
17. **DICKENS.** A Tale of Two Cities and other stories.
18. **HAWTHORNE.** 2 Complete Novels and 36 famous tales by this great American author—The Scarlet Letter, House of the Seven Gables, etc.
19. **CELLINI.** The complete version of his famous Autobiography.
20. **ROUSSEAU.** The celebrated Confessions of this fearless Frenchman's fascinating and adventurous life.
21. **ZOLA.** Novels, Sketches, Stories—Nana, L'Assommoir, Mysteries of Marseilles, A Love Episode, The Miller's Daughter—many others, all complete.
22. **DAUDET.** Three magnificent Novels—Sappho, Kings in Exile, Passions of the South; 39 odd, amazing stories.
23. **BOCCACCIO.** The Decameron—100 delectable stories of amorous intrigue, secret adventure, unbridled roguish fun.
24. **GAUTIER.** 9 complete Novels and Novelettes of frankness and imagination, including One of Cleopatra's Nights, Mlle. de Maupin.
25. **ARABIAN NIGHTS.** The world's most famous Oriental tales; 47 authentic, unexpurgated titles of matchless fascination, in the great Burton translation.

HOW TO GET YOUR BOOKS

The first book, The Complete Works of Shakespeare, will be ready tomorrow, Oct. 22. Send no money now! Just mail the READERS' COUPON and Reservation Certificate at left. This READERS' COUPON entitles you to examine the first volume in this Giant Series of Great Authors. To get your first book, The Works of Shakespeare, just mail the READERS' COUPON and Reservation Certificate, and a copy of this marvelous volume will be shipped to you at once. With the book will come a special readers' invoice for the purely nominal sum of 89c for the Regular Edition (or only $1.39 for the luxurious and decorative DE LUXE EDITION) plus only 6c for postage charges, and complete and explicit instructions on how to get your other volumes in this amazing READERS' OFFER.

SEND NO MONEY—WE PAY POSTAGE

There are positively no other charges of any kind. The President's recent Executive Order drastically reducing postage rates for books even makes it possible for us to reduce the postage charges to the small sum of only six cents! IMPORTANT: Orders will be delivered as fast as possible. Right now, without delay, send in your RESERVATION CERTIFICATE at left—WITH the READERS' COUPON printed here. There is no "Reservation Fee"—no "Deposit" to be paid in advance. Your first book will come to you at once. First come, first served! Do it AT ONCE, before you mislay this page! BOOK COUPON EXCHANGE, 330 West 42nd St., New York, N. Y.

MAIL THIS RESERVATION FORM NOW—DON'T DELAY!

READERS' RESERVATION CERTIFICATE

Walter J. Black, *President* CT102140
BOOK COUPON EXCHANGE (Distributing Depot)
330 West 42nd Street, New York, N. Y.

Please reserve in my name the books listed in your generous offer to Tribune readers. I prefer the edition checked below:

☐ **Regular Cloth Edition** ☐ **De Luxe Embossed Edition**

I enclose my READERS' COUPON (printed at right) which entitles me to receive at once the first book, The Complete Works of Shakespeare, in the edition I have checked above, with NO MONEY IN ADVANCE. Within one week I will send you the correct payment (89c for the Regular Edition or $1.39 for the De LUXE), plus only 6 cents for postage charges, and I will be entitled to receive each following volume, as it comes from the press, on the same generous no-money-in-advance plan.

Name ....

Address ....

City .... State ....

Convenient PRIVILEGE form for future books will be sent with your copy of Shakespeare.

NOTE: *Mail this Coupon with Reservation Form. There are no further coupons to clip.*

READERS *Book Coupon*

Mail Reservation Form and Readers Coupon IMMEDIATELY. Don't "put off"—and lose out on this great opportunity.

ACT NOW!

Chicago Daily Tribune
THE WORLD'S GREATEST NEWSPAPER

FOUNDED JUNE 10, 1847

ENTERED AS SECOND CLASS MATTER MAY 14, 1903, AT THE POSTOFFICE AT CHICAGO, ILL., UNDER ACT OF MARCH 3, 1879.

All unsolicited articles, manuscripts, letters and pictures sent to The Tribune are sent at the owner's risk, and The Tribune company expressly repudiates any liability or responsibility for their safe custody or return.

MONDAY, OCTOBER 21, 1940.

THE TRIBUNE OFFICES.
CHICAGO—TRIBUNE SQUARE
TOKIO—IMPERIAL HOTEL.
LONDON—135 FLEET STREET.
PARIS—1 RUE SCRIBE.
BERLIN—HOTEL ESPLANADE.
MEXICO CITY—QUETZALCOATL PALACE.
PANAMA CITY—HOTEL CENTRAL.
MILWAUKEE—110 EAST WISCONSIN BUILDING.
NEW YORK—220 EAST 42D STREET.
DETROIT—5-265 GENERAL MOTORS BUILDING.
WASHINGTON—815 ALBEE BUILDING.
LOS ANGELES—SPRING AND FIRST STREET.
SPECIAL REPRESENTATIVE.
SAN FRANCISCO—155 MONTGOMERY STREET.

THE TRIBUNE'S PLATFORM FOR ILLINOIS AND CHICAGO

1. *End the Parole Business.*
2. *Build Deathproof Highways.*
3. *Make Chicago the First City in the World.*
4. *Faster Suburban Service.*
5. *Up to Date Local Transportation.*
6. *A Lake Front Airport.*
7. *A Motor Ferry to Michigan.*
8. *Cut Taxes in Half.*

MEMORIES OF NO. 98719.

James J. Hines is now No. 98719 at Sing Sing. Last Monday No. 98719 started to serve his four to eight year sentence. That will give him plenty of time to think over his past and recall to memory some of his more distinguished friends.

Among them will be President Franklin D. Roosevelt. No. 98719 was always warmly received at the White House. He and Mr. Roosevelt were on terms of the greatest intimacy. No. 98719 was Mr. Roosevelt's political agent in New York City. Before a man from New York could obtain from Mr. Roosevelt a position of trust in the federal service No. 98719 had to recommend the applicant for honesty and competence. That helped to make No. 98719 the biggest of the big city bosses.

No. 98719 cannot complain of any disloyalty on the part of his great friend, Mr. Roosevelt. It took two trials to put No. 98719 in Sing Sing. The judge at the first trial was Ferdinand Pecora, also a devoted follower and admirer of Mr. Roosevelt. Judge Pecora stopped the first trial on a technicality and the whole proceeding had to be gone thru again. It is to be presumed that No. 98719 is grateful for that reprieve; he ought to be.

Another of No. 98719's great friends was Mr. Dutch Schultz, the murderer and gangster. With him, as with Mr. Roosevelt, No. 98719 was on most intimate terms. No. 98719 knew how to work with people to mutual advantage. He knew how to exchange favors. In return for what he got from Mr. Roosevelt and Dutch Schultz, No. 98719 delivered New York to these personages. Mr. Roosevelt got the votes; Dutch Schultz got protection in his crimes.

Happy relationships of this sort might have gone on forever save for a certain Thomas E. Dewey, who indicted the boss for selling political protection to the policy racketeers who were preying on the poor of New York. Thanks in no small measure to the support he received from the White House, No. 98719 had been able to protect the racketeers from the law. No. 98719 ordered the police not to make any trouble for his protégés; officers who disobeyed were disciplined. Judges likewise got their instructions from No. 98719 and he would stand for no nonsense from them. Prosecutors with the notable exception of Mr. Dewey were for the most part No. 98719's creatures because he nominated and elected them.

Thus No. 98719 will have plenty of people to remember. In his cell he can comfort himself with the thought that he was loyal to them all. He came across for those who came across for him. Neither Franklin Roosevelt nor the murderers, pimps, and racketeers who were among No. 98719's other clients can complain that he didn't keep his word. In return for favors received No. 98719 always delivered the goods.

MILK IN PAPER BOTTLES.

Judge Woodward, in the federal district court here, has decided that the people of Chicago can have milk in paper bottles if they want it that way. The judge decided that the city government may not discriminate against the paper containers. Perhaps the long, four year fight to block the innovation is now at an end.

The finding will be supported by public opinion. Whether the housewives will prefer paper bottles to glass ones is a matter still to be determined, but certainly there never was any good reason for insisting on glass. Paper containers are no less sanitary and, in the opinion of many competent experts, are actually safer because once used they are thrown away and not refilled. Whether the paper bottles will make for economy and, therefore, for lower milk costs to the consumers, is another question to which experience will provide the answer, but it certainly is not the business of the city government to prevent the experiment from being undertaken. The advocates of paper bottles insist that they can save money by using them. The square paper bottles, it is said, pack more economically and save breakage loss and the expense of sterilizing glass bottles. The dairymen should have the chance to prove their theory at their own expense.

The milk industry in this and other cities can stand some new ideas. Distribution costs are fairly high and partly for that reason consumption is not as large as it could be and should be. Anybody who has an idea for reducing costs should be encouraged to try it out. If he fails the loss will be his. If he is proved right the consumers, the farmers, the employés of the dairies, and the dairy companies themselves will all benefit from increased use of milk.

It is difficult to believe—but it is nonetheless true—that the city government has taken a leading part in this effort to block progress. Why the officials of this community chose to defend the vested interest in glass bottles is a question to which no satisfactory answer has ever been offered.

HIRAM JOHNSON ON THE THIRD TERM.

Any one who heard Hiram Johnson make his radio speech Friday night against the third term sought by Mr. Roosevelt must have been impressed by the sincerity and seriousness of the California veteran when he declared his sentiments and expressed his foreboding. As is well known, Senator Johnson has been in accord with much, altho not all, of the Roosevelt program. He has opposed the foreign policy but in domestic affairs he has not been a hostile critic. He supported Mr. Roosevelt in 1932. When he says that the third term issue is so important as to "pale all others into insignificance," he puts even the question of intervention in Europe aside.

Senator Johnson asked his fellow countrymen to consider for the moment the power that the President now has. "He has arrogated to himself the right to the purse of the nation. A celebrated Englishman once said, 'Give me the purse and I will govern.' By his innumerable boards and commissions he deals with nearly all the problems of life, and enforces his will alone concerning them."

Mr. Roosevelt himself has put this in terms quite as strong. In a report to congress on the state of the nation in 1936, he said: ". . . we have built up new instruments of public power. In the hands of a people's government this power is wholesome but in the hands of the political puppets of an economic autocracy such power would provide shackles for the liberties of the American people."

The man who said he had the power to shackle is also the man who said that his enemies had met their equal in one term and would meet their master in the second. Senator Johnson, in what he calls the great American crisis, fears that in the third term it will be the nation which will meet its master.

"It is because I deem so important this issue of a third term," said the senator, "that I come before you tonight as an American who loves his country above all else, who believes in its traditions and its customs, and in its treasured institutions, to argue upon this most important subject. One who has reached his allotted span, who has no animosities toward any man, and no partisanship of any sort, I speak neither as Democrat, nor Republican, nor Progressive. I speak from a full heart just as an American and I choose in this campaign the man opposed to the third term."

In the third term candidate the country sees a man who has disclosed the ambitions against which this republic has been warned from its beginning. It sees a man who has not been above board but who has deceptively sought the thing he most wants. While he pretended with one hand to push the third term from him he worked all his political controls with the other to get what he said he did not desire. He has created the crisis which prophets foresaw would be the springboard for the bold and ambitious man when he appeared to make his attempted seizure.

He has undertaken to shoot himself back into the White House out of a gun in clouds of smoke and the uproar of battle. He has, as the prophets predicted such a man would have, the greatest machine of federally supported persons ever marshaled under the orders of a chief executive. He has, as Senator Johnson pointed out, a control over the purse strings such as no President before him had, and the expenditure of billions is directed as he wills. He has everything in his possession which can subsidize and corrupt elections.

The third term presents a man to whom the restraints of office are intolerable, to whom the other two branches of government are subordinate, to whom the national income is merely a pool for governmental supply, and who has no regard for the principles and traditions of a free people whose administrators must be their paid servants, not their masters.

He proposes, if he can, to destroy an unwritten law. If it is once destroyed, it is gone. This unwritten law has been more impressive even than a constitutional provision. It has grown by usage, by acceptance, and by understanding until it has become a monumental testimonial to the self-restraining character of the men who were chosen by the people to be their chief executive. There was a promise of stability and a pledge of it in the subscription which men having this great power gave to the tradition limiting their ambition and restricting their tenure.

If Mr. Roosevelt breaks this down, he will have done so not only for himself, not only for a third but for any other number of terms, but also for his successors when they come along. No one's ambitions need be restrained in the future. Tenure in the White House will depend upon the wish and ability of the man to stay there, and for the wish he will have his own liking of dominance and for the ability he will have an ever increasing army of job holders.

It is small wonder that Senator Johnson and all other thoughtful Americans regard this American crisis with alarm and feel that no condemnation of the ambitious man who at this time has presented the issue could be too severe.

Editorial of the Day

FROM GOVERNMENT FIGURES.

[Daily Oklahoman.]

Two tables of farm prices have been prepared and published by the department of commerce. One table covers the prices paid in the years 1921-'32, inclusive. The other table gives the prices paid in the years 1933-'37, inclusive.

A comparison of the prices in the second table with the prices in the first table shows that the price of wheat has declined 16.2 per cent; corn, 4.2 per cent; oats, 6 per cent; rye, 18.2 per cent; cotton, 34.7 per cent; butterfat, 28.3 per cent; chickens, 30.7 per cent; eggs, 27 per cent; cattle, 17.1 per cent; hogs, 15.9 per cent; potatoes, 26.9 per cent, and wool 21.2 per cent.

The last year represented in these tables is 1937. That is just two years before war broke out in Europe. And these tables of comparative prices derive interest from the assertion of the Democratic state central committee that the world war has seriously handicapped Secretary Wallace in his efforts to help agriculture. Some of the most unprosperous years American agriculture ever saw were the years of the Wallace tenure preceding the outbreak of the war.

Of course the New Deal defenders will point out that subsidies paid the farmers thru these latter years do not appear in the above tables of prices. Exactly. One agricultural company on the lower Mississippi received $318,000 in subsidies in a single year and three million farmers received on an average $40 each. Meanwhile the farmer's part of the national debt now in being amounts to $15 for each cultivated acre in the United States. That $15 an acre is going to be paid some day, somehow.

A LINE O' TYPE OR TWO

Hew to the Line, let the quips fall where they may.

THINGS THEY SEND US.

Douglas C. McMurtrie sends an autographed copy of his and Don Farran's "Wings for Words," fictional account of the life of Johann Gutenberg, father of printing, and a fine book it is, written for 12 year olds but palatable for adults. . . . Don Farran sends an autographed copy of his and Douglas C. McMurtrie's ditto ditto ditto. [Don is a Line o' Type poet of the *vieille roche,* and a first class man of letters.]

* * *

Valley City, N. D., sends a copy of its excellent daily newspaper, which contains an editorial denouncing this column's item by Harry G. Mitchell on small college football, "Valley City, 7; Minot Teachers, 6" [Oct. 4]. Unless this outburst was mock anger, Valley City feels that it has been high-hatted. Their mistake; it was a pat on the back.

* * *

The Kalispell, Mont., Chamber of Commerce accepts our threat to move out there if we catch another cold before March 1, and sends a hearty invitation to "the perfect climate." It was in this town's Temple tearoom that we had "the perfect luncheon" of our Rocky mountain explorations last summer.

* * *

Grinnell, Ia., sends its newspaper to prove that we became a local item by motor courting there on Aug. 29.

* * *

Instead of the customary sonnet, Contributor Gaycelle sends a cluster of late October violets from her Chicago garden.

* * *

More than 1,000 people have sent copies of "Rejected," a rhymed satire on President Roosevelt, and maybe they'll be surprised to learn that a man in Tennessee was jailed and fined $40 for circulating that popular "pome."

TO A TRAFFIC COP'S HORSE.

[The Pegasus that inspired these verses may be found near the suburban concourse of the North Western railway station.]

Felix is insistent, very;
Felix is a pest;
Just for Felix people carry
Sugar in the vest;
Every morning Felix stays
Right outside the station,
Grabs commuters' gay bouquets,
Causes consternation;
Nibbles at a passing sleeve,
Chews a tempting button—
Many, knowing him, believe
Felix is a glutton.
When the baker's wagon comes,
Felix causes laughter
As his hoof impatient drums—
Cakes and buns he's after!
Daily, hundreds find a smile,
Lose regret, remorse,
When they pause to greet, a while,
One policeman's horse!

Casual.

Theory About Origin of the "Line."

Old hooked rugs were the creation of patient people who made them for utility and while creating them found opportunity to express their artistic and poetic fancy. Some of these rugs had simple pictorial designs—ships, flowers, etc.—while others expressed beautiful sentiments in large crude letters. When finished they were spread upon the floor for all to see and tread upon.

In course of time they needed cleaning and were hung upon the clothesline to be beaten. There one might see hanging cheek by jowl such sentiments of romance and philosophy as these: "Great Niagara Broad And Deep Lull Me On To Restless Sleep Once By Your Brink I Did Abide With My Husband By My Side." Adjacent to it would be a pictorial piece depicting a lady jumping from a burning house into a blanket held by three heroic firemen, with this admonition: "Jump My Girl Dont Hesitate Firemen Below You Wait Stout Of Heart Strong Of Arm They Will Catch You If They Can." While next on the line would hang this querulous outburst: "This Is Not My Husbands House It Is His Mothers And Shes A Louse No Roof Is Wide Enough They Say To House Two Women Anyway."

Unless the origin of the "Line" has been successfully traced, our theory is that it indisputably dates back to the hooked rug. Shandy Gaff.

AFTER LOVE . . .

This is mi promise
2 the world
that broke its word 2 me:
i shall lite the lites
in mi darkened house
4 all the streete
to see.

I shall put on joye
lyke a crimson cloake
& gaietie
lyke a gowne:
happinesse lyke a halo
peace lyke a
crowne.

(This is mi promise
2 the world
on whom
4 a little whyle
i did not turn
one cleer-eyed glance . . .
i did not
smyle.)

wildcat winnie.

It's a Way They Have in Old Buda.

May we add to your story of "barack palinka" [Oct. 7]? We were introduced to it at the St. Gellert hotel in Budapest by three Hungarian gentlemen. It seems the Hungarian way to drink it is to toss it down, as we would a straight shot, and follow with Tokay wine as a chaser. Of course, we can't guarantee what would happen to you, but we found ourselves in a gypsy café in old Buda doing the czardas in the wee morning hours.

Incidentally, we were told that this brandy was popularized by the prince of Wales [duke of Windsor] during a visit to Budapest in the 1920s.

Dot and Lorraine.

Add "things they send us" [above]: Ed Kane, Quincy, Ill., sends one bag of buckeyes; George W. Michell, Peoria, Ill., sends ditto; and a lot of fun we've had with the contents, particularly at the Northwestern-Ohio game.

CHARLES COLLINS.

How to Keep Well By Dr. Irving S. Cutter

To the limit of space, questions pertaining to hygiene and prevention of disease will be answered in this column. Personal replies will be made to inquiries, under proper limitations, when return stamped envelope is inclosed. Dr. Cutter will not make diagnoses or prescribe for individual diseases.

[Copyright: 1940: By The Chicago Tribune.]

LIP CANCER IS CURABLE.

Most of us have a wholesome respect for those research workers who have practically solved the question of skin cancer. If caught soon enough—before spread has taken place—lesions on the surface of the body can be eradicated completely. The word "cure"—in the circumstances—is not too strong.

Just why a malignant tumor should materialize on the lip is not understood clearly. We do know, however, that irritation in this region is common. We all abuse the lips, the tongue, and the oral cavity to some extent. We seem to expect these structures to be immune to physical insults. The angle of the mouth, as many have had occasion to realize, is subject to numerous assaults. This is especially true in the case of smokers or those who hold a pipe stem habitually.

Cancer in this vicinity appears first as a small nodule or a slight sore on the border of the lip. The favorite site is about half way from the corner of the mouth to the midline. Sometimes a type of hardening will be observed in this location. This may not be significant, but it is never safe to regard any abnormality as innocent—particularly one that refuses to heal in the average period of time. It may be well to pay attention to even a roughed spot or to one that sheds a minute scab now and then.

Before starting treatment, it is always well to examine the entire mouth for jagged or broken teeth or puslike patches of infection that can keep up inflammation. In fact, one may well delay the application of curative measures until the sanitary condition of the oral cavity has been restored.

There are three satisfactory methods of management—surgery, radium, or X-rays. The object of surgery is to extricate in toto the outlaw cells. When we expose the parts to radium we attempt to destroy them where they lie. If surgical skill is resorted to the appearance of the face must be regarded as a minor consideration. The main purpose is to remove the growth completely and the cosmetic result must be secondary.

In this respect radiation has some advantages. The depth of the killing effect can be gauged accurately and —when recovery occurs—the area is likely to be smooth and natural. Since 1931 G. E. Richards of Toronto has reported 100 per cent success in all early cases, using Roentgen rays.

It may be stated categorically that unless the condition has extended into the lymph glands of the neck, relief is not only possible but probable. Even should these structures be involved, high voltage radiation will often be beneficial, especially if the entire region is exposed. With our interest in good health and our knowledge of the baneful progress of cancer, however, there is no occasion for allowing one of these lesions to advance to such a stage.

The job of the physician is to recognize beginning troubles at a time when complete healing is certain.

PUNCTURED EARDRUM.

F. C. writes: My physician tells me I have a perforated eardrum. What does this mean?

REPLY.

At some time or other you had an abscess in the middle ear, which broke thru the drum. While such a rupture usually closes, it may have remained open in your case. In other words, there is direct communication between the outside air and your middle ear space. With good hygiene and cleanliness the condition will do no harm, altho your hearing is probably less acute on the affected side.

MOTHBALL REACTION.

W. H. writes: Why does the odor of mothballs nauseate me? I start gagging as soon as I get a whiff of this chemical.

REPLY.

You probably refer to naphthalene [tar camphor]—a compound employed to discourage insects. Enough is absorbed via the nasal mucosa to bring on symptoms. It would be wonderful if the moths reacted as violently.

RUNNING NOSE.

S. I. writes: What does a constantly running nose indicate?

REPLY.

Infection involving the mucous covering of the nasal passages as well as the lining of the sinuses.

DAIRY PRODUCTS.

H. L. writes: Would an adequate amount of butter, cheese, and eggs replace milk in the diet?

REPLY.

For all practical purposes, yes.

THE GHOSTS ARE AT WORK

Copyright, 1940, by The Chicago Tribune.

VOICE OF THE PEOPLE

Writers should confine themselves to 200 or 300 words. Give full names and addresses. No manuscripts can be returned. Address Voice of the People, THE TRIBUNE.

MUST THEY LOSE THEIR VOTE?

Hines, Ill., Oct. 17.—I write to call attention to a condition that exists here at Hines hospital. Let me preface with the statement that our care here, our treatment, nurses, and medical provisions are better than excellent. So much for us as patients, veterans of world war No. 1.

There is a patient population here of between 1,700 and 1,800 now, and a personnel of close to 1,400 more. What provision has been made with regard to our votes in November?

On the last day of permanent registration I was granted permission to register in my precinct, and now am informed by the election commissioner's office that I will lose my vote if I do not personally appear in my precinct on election day. I have no assurance that my physical condition will warrant my leaving the hospital that day.

Why am I and others here denied the privilege of an absentee ballot? And how are countless war veterans thruout the country going to be permitted to express themselves so that we may do our part to sweep out an administration that consistently is following a trend that, to me as an individual at least, is leading to bigger hospitals and increased thousands of patients in government hospitals.

I can personally guarantee the distribution to patients of a couple of hundred Willkie-McNary buttons, and would like to hear some expression from you regarding our right to vote Republican in November.

Four years ago at this time my physical condition required my being here at the hospital for treatment. At that time those of us able to leave our beds were driven to Broadview, just west of the hospital, to cast our votes for Landon.

Just recently I found out that those votes were declared illegal and thrown out. Surely there must be a way for us to vote if we cannot get to the polls. In last evening's papers I read where hospital patients, bedfast, registered in accordance with the laws for compulsory training.

A. B. SOMMER,
C 318, Hines Hospital.

AN APPEAL TO EMPLOYERS.

Chicago, Oct. 17.—To employers: How many of you are over 40? What would you do if something happened to your business or your job? I sincerely hope nothing does.

There are many men over 40 out looking for jobs and fortunate to get past the application desk, let alone get a personal interview or a chance to show what they can do.

Men in this category are really a pitiful sight to see. They try so hard to get any kind of a job so they can maintain their standard of living and their feeling of independence. No honest-to-goodness man wants relief or WPA jobs, they want real jobs in private industry where if they do their work well and show improvement they do not have to worry about politics, insufficient appropriations, etc.

Next time a man over 40 applies for a job in your concern why not try to disregard the so-called disadvantage of "old age" and really find out what he can do? I am pretty sure you'll be pleasantly surprised.

A DAUGHTER OF ONE OF THEM.

VOTERS MIGHT NOTE.

Chicago, Oct. 19.—Every business man who has a pay roll to meet fears Roosevelt because Roosevelt hates the business man and is out to destroy him. Prosperity is built on confidence, not on fear.

The election of Willkie [or any straightforward man] who understands that agriculture and industry are the life blood of prosperity will instantaneously cause confidence to replace fear in the hearts of all business men [large and small] and will result in at least a million new jobs within 30 days.

What this million will buy, will create a demand for goods which will put more men to work and so the snowball of employment will travel across America, growing larger each day as it rolls toward the goal of a prosperous free America.

The United States will never see prosperity again until we are rid of Roosevelt and the New Deal.

C. W. ANDERSON.

THE PEOPLE'S LAST CHANCE.

Columbus, O., Oct. 19.—Next Nov. 5 is our last chance. Will we continue to follow the dulcet notes of the golden gullet down the broad highway of dictatorship? Or will we shake off our dreams of the more abundant life and climb the rough, hard road of reality, which will lead us to the plateaux of peace and security?

Beyond the 5th there will be no turning back. "I told you so's" will not restore our liberties or our institutions. Let's not fool ourselves, Nov. 5 is America's last chance. It has been said we shouldn't change horses in the middle of the stream. Well, we aren't in the middle of the stream; we are up the well known creek, and only need new paddles.

ROBERT A. WILKINSON.

BOOKIE ELECTIONEERING.

Chicago, Oct. 16.—Some one said that to preserve the purity of the mind one must not read THE TRIBUNE. I found out the opposite. A man who, I know, is employed by the bookies near my house came to my door and asked me to vote Democratic and handed me some Democratic tickets.

So now I'll vote straight G. O. P. and I'll read THE TRIBUNE every day.

A. H.

WHICH PART OF THE WORLD?

Chicago, Oct. 17.—In view of the appalling tragedy that is befalling London, may I suggest that the entire civilized world get together and make a concerted demand upon Berlin that she forthwith cease her inhuman treatment of the English.

I'm convinced that a concerted demand would speedily turn that rattlesnake Hitler from his devastating path.

A. K. WARNER.

TWO SENILE EDITORIALS.

Chicago, Oct. 15.—Let me congratulate you on your splendid editorials. They show magnificent reasoning power and deduction on the part of an apparently senile and psycopathic mind.

The one controversy on the "Michigan Rotten Egg" situation some weeks ago in which the President was held responsible for the cantaloupes and tomatoes thrown at Mr. Willkie in Flint, was a masterpiece in deductive reasoning. The one this morning in which Mr. Flynn was blamed for a movie, which R-K-O has not released, was another supercolossal exhibition of how your editorial "power" functions in the negative.

Your so-called "World's Greatest Newspaper" smells decidedly like those Michigan rotten eggs. T. R. S.

IT SEEMS "ANYTHING GOES."

Mount Morris, Ill., Oct. 18.—Since when are state owned vehicles allowed to carry campaign political signs? Among many such violations, the writer jotted down the numbers of two which are

M-11-981-Ill., '40.
M- 8-329-Ill., '40.

Both the above cars were plastered with Roosevelt and Hershey signs. One of them also had a Slattery sign.

R. RAYMOND VERITY.

UNIONS IN OUR SCHOOLS.

Chicago, Oct. 18.—Being a taxpayer, I should be able to go to our public schools, but I'm not. I tried to enroll at Washburne trade school and found I couldn't unless I joined a union first.

If a person has to belong to a union to go to public schools, something should be done about it. J. R.

FRIEND OF THE PEOPLE

Letters to this department must be signed with names and addresses of writers.

DISPOSAL OF ASSETS.

Chicago, Oct. 16.—[Legal Friend of the People.]—If a car is left by a deceased person:

1. Can this car be sold to one member of the family by turning the money paid for the car over to the estate?
2. Would this have to go thru probate?
3. What would be the procedure?

I am told that all that is necessary is to have the title changed over to the person buying the car. Is this correct?

A. R.

1. Yes, if there is a will giving such power to the executor, or if the sale is necessary to pay debts, otherwise the consent of the heirs would be necessary.
2. If the car is the only asset and you wish to avoid probate, then you should write to the secretary of state for a statement of the procedure.
3. See 2.

TRIBUNE LAW DEPARTMENT.

Test Your Horse Sense

BY DR. GEORGE W. CRANE.

Select the answer which you consider the best. The last problem counts five points. Then look for the correct answers on page 27.

1. The number of toenails on a dog's hind foot is **3 4 5 6.**
2. The petrified forest is in which of the following states **Arizona Colorado California Wyoming.**
3. When a soldier polices a parade ground he **Stands at Attention Walks Guard Picks Up Waste Matter Prevents Civilian Intrusion**
4. A "revolving globe" is the trademark of which motion picture company **20th-Century-Fox Metro-Goldwyn-Mayer United Artists Universal**
5. The ideal humidity in a home is what percentage **30 50 70 90.**
6. Suppose you have a dead tree in your yard. The tree measures three or four feet in diameter at its base. You and your helper have an ax and a two-man saw. In felling the tree, what procedure should you follow? You deserve 2 points for each of the first two questions below and an additional point for answering the third query.
   [a] Which would you employ first—saw or ax?
   [b] If you wished the tree to fall to the south, on which side would you start sawing—east, west, north or south?
   [c] Just as the tree started falling, on which side would you be sawing—east, west, north or south?

Score yourself as follows: 0-2, poor; 3-6, average; 7-8, superior; 9-10, very superior. [Note—The last question counts five points.]

(Copyright: 1940: By The Chicago Tribune.)

ARE THESE OUR CHESTNUTS?

[St. Louis Post-Dispatch.]

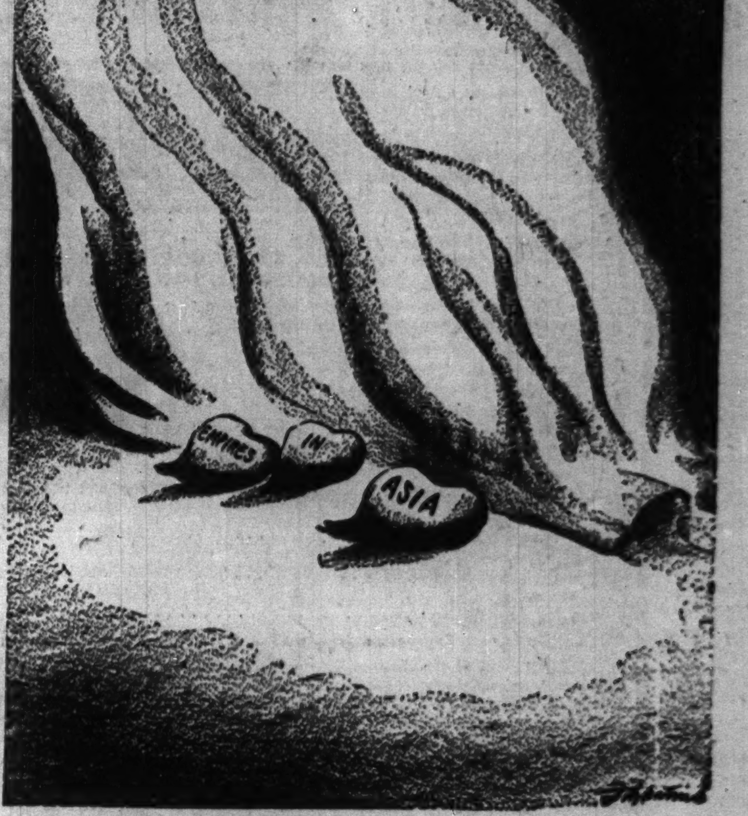

MARSHALL FIELD & COMPANY

First-night ensemble . . . for a lovely lady. Dusty mauve wool jacket, with sequins . . . over rayon crepe décolleté gown. $245
French Room—Sixth Floor

Ermine enchantment . . . royal wrap for most thrilling of first nights. Gloriously full sleeves and a wondrous tie neck. $1495
Fur Salon—Sixth Floor

Persian princess . . . wonderful tricks with drapery make you look very tall, very siren. Black or Persian red rayon crepe. $110
French Room—Sixth Floor

Glamorous — sable-dyed baum marten stole. $1495
Fur Salon—Sixth Floor

Brocaded beauty . . . for your grand entrance. Subtle blue silk and rayon satin woven with shadowy black flowers. $225
French Room—Sixth Floor

Whispering taffeta . . . a lovely swish as you walk. Rhinestone-studded silk bodice above a black rayon taffeta skirt. $49.75
French Room—Sixth Floor

First nights

MARSHALL FIELD'S

MAKES YOU LOVELY FOR THE SEASON'S STARRY NIGHTS

A box at the opera . . . the opening of the ballet . . . importants at the theater . . . Chicago's season is on. When you go into the lobby at the entr'acte, you walk "in beauty, like the night—Of cloudless climes and starry skies." (Thank you, Lord Byron.)

Your French Room gown . . . of great allure . . . may be very siren . . . or very stately. Twinkling black or the pale washed colors you love this year. Come out at night in royal ermine or shadow-dark sables from Marshall Field's Fur Salon. Even the perfume you wear will be glamorous . . . and your jewels will scintillate.

When the curtain rings down, you've enjoyed every instant . . . knowing you're completely lovely and that most of your escort's "Bravos" have been for you.

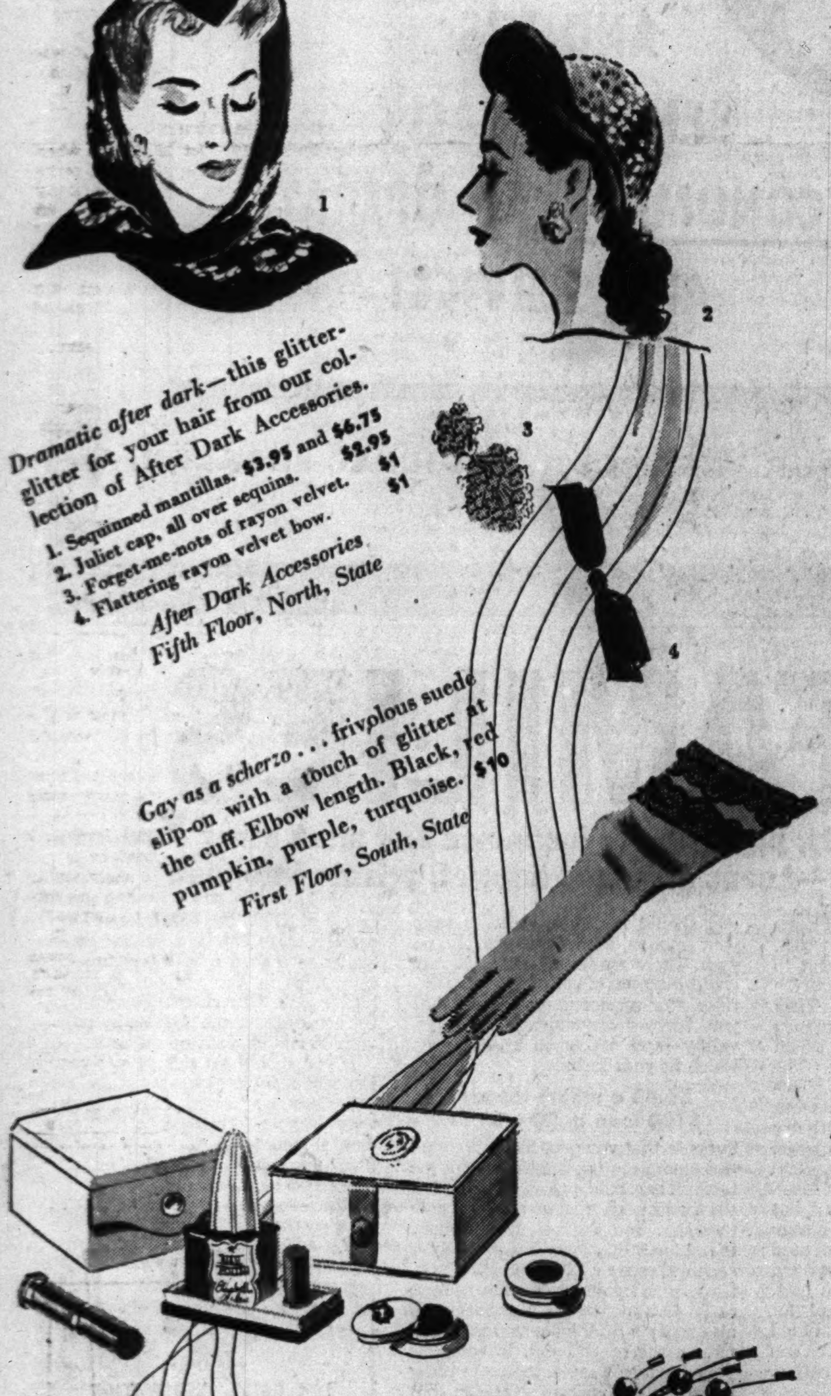

Dramatic after dark—this glitter-glitter for your hair from our collection of After Dark Accessories.
1. Sequinned mantillas. $3.95 and $6.75
2. Juliet cap, all over sequins. $2.95
3. Forget-me-nots of rayon velvet. $1
4. Flattering rayon velvet bow. $1

After Dark Accessories
Fifth Floor, North, State

Gay as a scherzo . . . frivolous suede slip-on with a touch of glitter at the cuff. Elbow length. Black, red pumpkin, purple, turquoise. $10
First Floor, South, State

Elizabeth Arden's Jewel Harmony Makeup sends you forth radiant as a jewel of great price. Makeup to dramatize rubies, emeralds, aquamarines, amethysts, topazes, sapphires.
Lipstick, $1.50. Rouge, $1.25, $1.75. Cosmetique, $1.50. Illusion Powder, $1.75, $3. Cameo Powder, $2, $3. Eye Sha-do, $1.25
First Floor, North, State
Also Evanston and Oak Park

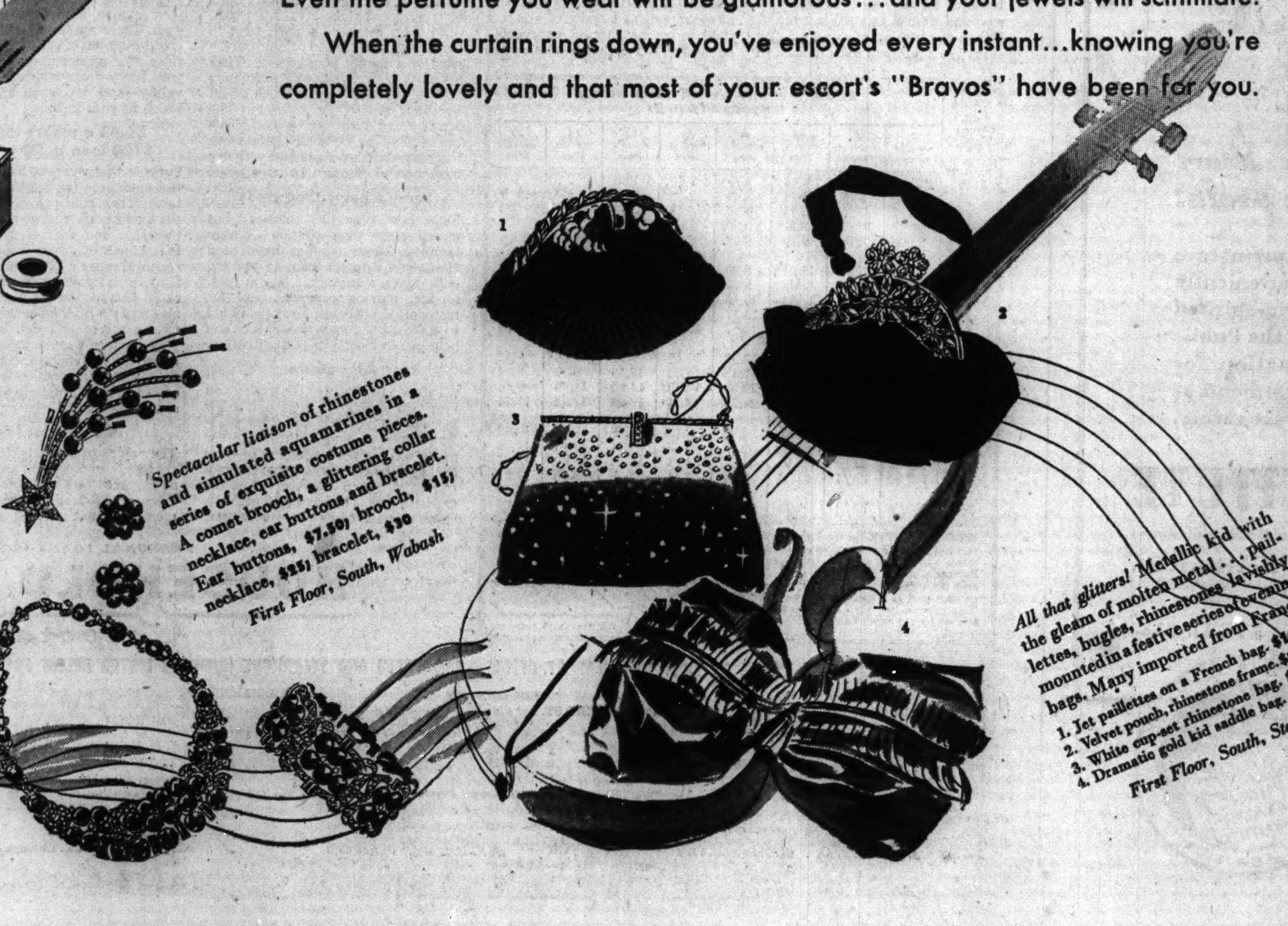

Spectacular liaison of rhinestones and simulated aquamarines in a series of exquisite costume pieces. A comet brooch, a glittering collar necklace, ear buttons and bracelet. Ear buttons, $7.50; brooch, $15; necklace, $25; bracelet, $30
First Floor, South, Wabash

All that glitters! Metallic kid with the gleam of molten metal . . . paillettes, bugles, rhinestones lavishly mounted in a festive series of evening bags. Many imported from France.
1. Jet paillettes on a French bag. $16.50
2. Velvet pouch, rhinestone frame. $12.50
3. White cup-set rhinestone bag. $42.50
4. Dramatic gold kid saddle bag. $35
First Floor, South, State

Shining sandals for your gala nights —Salon Aristos by Newton Elkin.
1. Salon Aristo's Astral of Vinylite, studded with topaz-like stones. $25.75
2. Salon Aristo's Diana: black with gold, white with silver, silver with gold. $18.75
3. Salon Aristo's crepe sandal in black or white with rhinestone ornament. $14.75
4. Salon Aristo's silver kid sandal with slim strap of gold kid. $16.75

Fifth Floor, Middle, Wabash

Yes, these FAST COLOR and WASHABLE slip covers absolutely included with any 2-pc. suite we REUPHOLSTER. A special offer to keep our men employed during this month.

TELEPHONE TODAY FOR FREE ESTIMATE
Phone Yards 1200

Your Old Suite REBUILT and REUPHOLSTERED in Choice of Lovely Covers

By Expert UNION Workmen
In Our Own DAYLIGHT FACTORY

Free Pickup and Delivery

$34.50 FOR 2 PIECES
Davenport Reupholstered, $22 — Chair Reupholstered, $12.50

Written 5 YEAR GUARANTEE on Construction and Workmanship

Fully INSURED against FIRE and BURGLARY while in our possession

Up to 24 MONTHS to PAY

Learn how inexpensively you can give your OLD suite a new BEAUTY TREATMENT that will tone up your entire home and add many years of good wear. Lovely coverings; UNION UPHOLSTERY; all materials.

Scientifically RE-BUILT

RE-COVERED
In fabrics of your own selection, webbing reset and reinforced.

RE-FILLED
New cotton felt and moss filling for added comfort. Entire suite sterilized and vacuumed.

NEW SPRINGS
Entirely NEW seat cushions. Balance of springs reset, retied and replaced where needed.

REPAIRED
Frames repaired and braced, and retouched by expert cabinet workers.

FREE PICK-UP
Prices include all materials, labor and delivery within 30 miles.

FREE ESTIMATES
We will send our estimator with numerous samples and full details—at your convenience. No obligation. Phone Yards 1200 or send a postcard.

Telephone YARds 1200 FOR FREE ESTIMATE

STRAUS & SCHRAM
115-117 S. WABASH AVENUE
834-838 W. 63rd Street — 3318-3322 N. Lincoln Avenue
4128-4130 W. Madison Street — 4041-4045 Milwaukee Avenue
Small Carrying Charge for Deferred Payments

8 SEEK PAYLESS JOBS—ILLINOIS U. TRUSTEESHIPS

3 Full Terms and Vacancy to Be Filled.

BY GEORGE TAGGE.

Some of the highest grade candidates on the state ticket are running for payless part-time jobs as trustees of the University of Illinois. Most of them have attended the university and are active in alumni affairs.

Three six year terms are at stake Nov. 5, plus a two year vacancy created by the death of Louis C. Moschel, Pekin Democrat. A third of the nine board members are elected every two years.

The eight candidates did not appear on primary ballots because they are nominated by the party state conventions. They follow:

REPUBLICANS.

PARK C. LIVINGSTON, of Hinsdale, is sales manager of the Dean Milk company and a member of the Chicago and Illinois State Bar associations. Born in a South Dakota homestead 34 years ago, he worked his way thru high school, college, and night law school. He was one of the organizers of the Young Republicans in Illinois. At the U. of I. he was president of the senior class and of the athletic board, and served as assistant to the dean of men.

JOHN R. FORNOF, of Streator, is editor and publisher of the Times-Press there. He was postmaster of Streator under the Harding and Coolidge administrations, and is a former president of the Streator Chamber of Commerce. He is completing his second year as a director of the University Dads' association. His son was graduated from Illinois this year. Fornof received his A. B. degree there in 1910 and was managing editor of the Daily Illini.

MRS. HELEN MATTHEWS GRIGSBY, of Pittsfield, served two terms as a trustee from 1921 to 1933, when she did important committee work on the board. Active in Republican women's work and in clubs thruout the state, she is past department president of the Woman's Relief corps, auxiliary to the Grand Army of the Republic. Two children are graduates of the university and a grandson is now a sophomore.

CHESTER R. DAVIS, of Wayne, candidate for the two year vacancy, is head of the trust department of the Chicago Title and Trust company. He received his A. B. degree at Lake Forest college in 1919 and his L. L. B. at the U. of I. law college in 1922. He was a member of the Republican club at school. In the world war he was wounded while a captain of the 320th infantry.

DEMOCRATS.

State Senator W. E. CASS CLIFFORD, of Champaign, who is retiring from the senate after eight years, handled the university appropriation bills in the upper chamber. In 1912 he was appointed assistant state treasurer, and in 1914 he was the Democratic nominee for state treasurer. Formerly a banker, he is president of the Clifford-Jacobs Forging company. He attended the state university, as did his three daughters.

MRS. GLENN E. PLUMB, of 4610 Drexel boulevard, is the only present trustee among the candidates. She was elected in 1934, when her term as a Cook county board member ended. She has served on important trustee committees and is chairman of the committee on Chicago colleges of the university. However, she attended the University of Chicago, Loyola university, and the National Catholic Graduate School of Social Service.

MRS. BRUCE A. CAMPBELL, of East St. Louis, is the wife of the well known party leader who was the downstate candidate for the Democratic gubernatorial nomination in 1932. He is a former chairman of the party state central committee and attended the University of Illinois. A son, Joseph Bruce, graduated there in 1928. Mrs. Campbell is a leader in civic affairs.

KENNEY E. WILLIAMSON, of Peoria, is a member of the insurance brokerage firm of Reuling and Williamson. Graduating at the U. of I. in 1921, he was on the board of the Illini Publishing company, and varsity track manager. He is a former president of the Peoria Illini club. By appointment he now fills the Moschel vacancy for which he is a candidate.

[Another article in this series will appear in an early issue.]

Seek University Trusteeships

(Story in adjoining column.)

C. R. Davis. J. R. Fornof. P. C. Livingston. Mrs. H. M. Grigsby.

Above are pictured the four Republican candidates for trustee of the University of Illinois, and below appear three of the four Democratic candidates.

Mrs. G. E. Plumb. W. E. C. Clifford. Mrs. B. A. Campbell.

THOMAS TO BE ON THE BALLOT OF 29 STATES

New York, Oct. 20 [Special].—The Socialist party's Presidential ticket of Norman Thomas and Maynard C. Krueger will be on the ballot in 29 states on election day, it was announced here today at Socialist headquarters.

States on whose ballots the Socialist ticket will appear are Alabama, Arkansas, California, Colorado, Delaware, Idaho, Illinois, Indiana, Kansas, Kentucky, Maryland Massachusetts, Michigan, Minnesota, Mississippi, Missouri, Montana, New Jersey, New Mexico, New York, North Dakota, Pennsylvania, Tennessee, Texas, Virginia, Washington, Utah, Wisconsin, and Wyoming.

In addition, "vigorous write-in" campaigns will be staged in Ohio, Iowa, Louisiana, Oklahoma, Connecticut, Nebraska, Oregon, Maine, and Arizona, it was said at the headquarters.

NEW YORK AUTO SHOW GAINS 12% IN ATTENDANCE

New York, Oct. 20 [Special].—The 1940 New York automobile show which closed its doors tonight after a nine day run at the Grand Central palace was marked by attendance more than 12 per cent higher than last year's show, Byron C. Foy, chairman of the attendance committee, ported. Foy also announced that from the standpoint of sales the show had been the most successful in five years.

A feature of this year's sales trend, Foy said, was that many sales at the show were not based on "trade-ins," or were not necessarily subject to approval of price on traded cars.

PEDESTRIAN HIT BY AUTO DIES OF HIS INJURIES

John Peltzer, 45 years old, of 3925 Ainslie street, was killed yesterday when he was struck by the automobile of Dr. Artman Dahle, 1432 North La Salle street, in front of 3530 Elston avenue.

Arthur Johnson, 58, of 10140 Avenue M, was killed when he was struck by an automobile at 103d street and Avenue M. Dominick Maggio, 20, of 9857 Avenue J, was the driver.

Glenn Nichols, 19, of Highland, Ind., died in Englewood hospital a few hours after he was thrown from his motorcycle in front of 6310 South Halsted street.

Raleigh Joyce, 38, colored, of 104 23d avenue, Melrose Park, was killed at Lake street near Wolf road, west of Melrose Park, when he was struck by an automobile driven by F. E. Harrold, 539 Thatcher avenue, River Forest.

George H. Reese, 35 years old, of Volo, Lake county, a farmhand, was killed when his automobile left route 20 a mile west of Volo and crashed into a telephone pole.

Dr. Hyman J. Schorr, 41, of 1522 East 55th street, and a companion, Miss Beatrice Conway, 28, of 915 Hyde Park boulevard, were slightly injured last night when Dr. Schorr's car was struck by a Chicago Motor coach bus in Michigan avenue near Chicago avenue.

Up to 4 p. m. yesterday 703 persons had been killed by automobiles in Cook county since Jan. 1. Of these, 513 were killed in Chicago, where 18,913 were injured in traffic accidents during the same period.

Halloween Specials
100% Genuine Lanoil PERMANENT WAVE $1.50
Regular $3 Value
With Shampoo and Finger Wave
Madame Love now offers this famous permanent wave at an amazingly low price. Croquignole winding. Gorgeous waves with beautiful ringlets that can be pushed up with a damp comb. No limit to curls. All new materials used. Only licensed operators.

$2.00
MACHINELESS PERMANENT
Including Shampoo & Set
This is a superior wave offered for a limited time only at this new low price. No limit to curls. Ringlets can be easily set with a damp comb. All new materials used.

SALE
Special reduced prices on braids, curls, and transformations.

VOGUE CREAM WAVE
Spiral or Croquignole $3.00
A superior wave which renews the natural beauty of the hair and leaves it soft and lustrous.
Including Shampoo and Finger Wave

Madame Love
French Hairdresser 31 E. Madison St.
Ground Floor — Dearborn 0304-01
The ORIGINAL and ONLY Madame Love Shop in Chicago

NOW YOU CAN GET A FINER

Cadillac

FOR ONLY $1345

For the Cadillac Sixty-One Five-Passenger Coupe delivered at Detroit. State tax, optional equipment and accessories—extra. Prices subject to change without notice. A GENERAL MOTORS VALUE.

AND IT'S SENSATIONALLY ECONOMICAL TO OPERATE AND SERVICE!

SEE YOUR NEAREST CADILLAC DEALER

after

drinking

After a heavy night, Life Savers take away a heavy breath. Sold everywhere. 5¢.

VISIT NEW YORK WORLD'S FAIR from HOTEL CHESTERFIELD
130 W. 49th St. New York
AT RADIO CITY IN TIMES SQ.
NEW YORK WORLD'S FAIR CLOSES FOREVER OCT. 27, 1940. PLAN to SEE IT at ONCE.
Accommodations, 1000 Guests
Rates as low as $1.50 Per Day, Per Person
B.M.T. SUBWAY
Half block from Hotel
DIRECT TO FAIR
WRITE FOR BEAUTIFULLY COLORED WORLD'S FAIR POCKET MAP AND "FINGERTIP GUIDE" FREE.

If You Are a Sales or Account Executive

and capable of meeting executives of large companies on a basis of understanding of their merchandising problems and sales promotion, you are the man we want. Experience in conducting sales training programs, either with or without motion pictures or slide-films is desirable.

A letter telling us why you are the right man may lead to a salaried position with a leading producer.

Please include photographs and complete details about yourself.

ADDRESS F S 580, TRIBUNE

SUBSCRIBE FOR THE CHICAGO TRIBUNE

SYPHILIS IS A DESTROYER

It may cause paralysis, blindness, heart disease, loss of mind or an early death!

Why let syphilis doom you to total disability or premature death when *expert* medical attention is so conveniently and inexpensively available? Organized by public-spirited citizens as a corporation "NOT-FOR-PROFIT," the Public Health Institute makes a thorough examination for syphilis at very low cost, and gives individual treatments at fees so small as to be within the reach of every wage earner.

PUBLIC HEALTH INSTITUTE
Organized as a Corporation "NOT-FOR-PROFIT" Under the Laws of the State of Illinois
Men—159 N. Dearborn St. *Women*—169 N. Dearborn St.
Men and Women—129 E. 31st St.
10 A. M. TO 8 P. M. DAILY, EXCEPT SUNDAY. CENTRAL 9383

OFFICERS AND TRUSTEES
Joseph H. King, Pres.
Thomas R. Gowenlock, Vice-Pres.
Albert A. Sprague, Sprague, Warner & Co., Vice-Pres.
A. A. Carpenter, Vice-Pres.
David A. Crawford, Pullman Company, Vice-Pres.
Robert A. Gardner, Mitchell, Hutchins & Co., Treas.
Marshall Field
A. B. Dick, Jr., A. B. Dick Company
Harold F. McCormick, Chairman of the Board, International Harvester Co.
Nathan William MacChesney, MacChesney, Becker & Wells

LOANS TO FAMILIES

How married couples can borrow to pay old bills, buy home needs, pay taxes or insurance and meet other expenses—How you may repay in convenient monthly installments—Loans arranged in brief, private interview

LOANS for families (and for single men and women as well) is a recent idea in the lending of money. A few years ago a group of socially-minded men and women recognized that families—as well as businesses—have a right to borrow to meet unexpected situations. But at that time there was no place where families could get loans for emergencies except at excessive cost.

So these men and women went to the state legislature and pointed out the need of a family loan service. They asked for a law which would make such a service possible—a law which would *serve and protect the borrower*. The Small Loan Law was passed. This law states how we shall operate our business—how we shall deal with our customers—how much we may charge.

Service helps thousands

Since that time this company has served more than 100,000 Chicago families. These families have used Household Finance loans to pay old bills, taxes, insurance, hospital bills, repairs, moving expenses, and for many other purposes. You are invited to make use of our service if a loan can help you to meet a difficult situation.

All you do

All you do to apply for the money you need (up to $300) is to give us a few facts about yourself and your problem. Loans are made on furniture, car or note. It is not necessary to have friends or fellow-workers sign the loan papers with you. This spares you the embarrassment of having to ask outsiders to act as endorsers. We feel that you should have the right to keep your money affairs private if you wish. Therefore we do not make any credit inquiries of your friends or relatives. Our service is planned so that you borrow conveniently and privately—and repay in installments which fit your income.

$6.43 a month repays $100 loan in 20 months

Suppose that you need $100. You find this amount in the first column of the table. Then read across, picking out the monthly payment which you wish to make. You will see, for instance, that 12 monthly installments of $9.77 each will repay a $100 loan in full. Or, if you wish smaller payments, as little as $6.43 a month for 20 months will also repay a $100 loan. You may prefer, on the other hand, to complete your payments much sooner in order to reduce the charges. Note, in that case, that four monthly installments of $26.60 each, totalling $106.40, will also repay a $100 loan.

Borrow for less

The payments in the table include all charges. These charges are calculated at the rate of 2½% per month on loans of $100 or less and 2% per month on that part of your loan in excess of $100. The Small Loan Law permits us to charge a substantially higher rate than this. Many finance companies in Chicago do charge a higher rate. Our customers share in the economies made possible by large volume and efficient operation.

If you should get sick or lose your job while paying on your loan, we will show you every consideration. Last year we foreclosed on only one chattel mortgage for each 20,000 loans—an action taken then only as protection against fraud.

Please feel free to phone or visit us at any time *without obligation*. We will gladly give you any additional information you may wish.

CASH LOAN YOU GET	AMOUNT YOU PAY BACK EACH MONTH Including All Charges							
	2 months loan	4 months loan	6 months loan	8 months loan	10 months loan	12 months loan	16 months loan	20 months loan
$ 20	$10.38	$ 5.32	$ 3.64	$ 2.79	$ 2.29	$ 1.95	$20 to $50 loaned only for 12 months or less	
25	12.98	6.65	4.54	3.49	2.86	2.44		
30	15.57	7.98	5.45	4.19	3.43	2.93		
40	20.76	10.64	7.27	5.59	4.58	3.91		
50	25.95	13.30	9.09	6.98	5.72	4.88		
60	31.15	15.96	10.91	8.38	6.87	5.86	$ 4.61	$ 3.86
70	36.34	18.62	12.72	9.78	8.01	6.84	5.38	4.50
75	38.93	19.95	13.63	10.48	8.58	7.33	5.76	4.83
80	41.53	21.28	14.54	11.17	9.16	7.81	6.14	5.15
90	46.72	23.94	16.36	12.57	10.30	8.79	6.91	5.79
100	51.91	26.60	18.18	13.97	11.45	9.77	7.68	6.43
125	64.82	33.22	22.69	17.43	14.28	12.19	9.58	8.02
150	77.73	39.82	27.19	20.88	17.10	14.59	11.45	9.58
175	90.65	46.42	31.68	24.32	19.91	16.98	13.32	11.14
200	103.56	53.01	36.17	27.76	22.72	19.36	15.18	12.69
225	116.44	59.59	40.65	31.19	25.52	21.74	17.04	14.23
250	129.32	66.16	45.12	34.61	28.31	24.12	18.89	15.77
275	142.20	72.74	49.60	38.04	31.11	26.50	20.75	17.31
300	155.08	79.32	54.08	41.46	33.90	28.87	22.60	18.85

WE GUARANTEE the total amount figured by using this table to be the full amount you will pay, when payments are made on schedule. You will pay less if you pay your loan ahead of time since you pay charges only for the actual time you have the money. Payments include charges at Household's rate of 2½% per month on that part of a balance not exceeding $100, and 2% per month on that part of a balance in excess of $100. This rate is less than the maximum prescribed by the Small Loan Law.

CHICAGO — B. E. HENDERSON, PRESIDENT

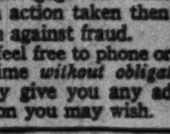

FOR QUICK INFORMATION ON LOANS TELEPHONE
CENtral 2100
Ask for Miss Black
and say "What do I have to do to get a loan?" The information you want will be cheerfully given.

PERSONAL LOANS—$20 TO $300
HOUSEHOLD FINANCE Corporation

PHONE OR VISIT OUR NEAREST OFFICE—ADDRESSES AND TELEPHONE NUMBERS LISTED BELOW FOR YOUR CONVENIENCE

LOOP
111 W. WASHINGTON STREET Room 253, Conway Bldg. *G. I. Park, Mgr.* FRAnklin 1082
36 S. STATE STREET Cor. Monroe St., 16th Floor *W. J. Ahrendt, Mgr.* FRAnklin 0884
100 WEST MONROE STREET Corner Clark Street, 7th Floor *E. M. Olsen, Mgr.* STAte 1777
5 SOUTH WABASH AVENUE Corner Madison St., 13th Floor *J. A. Stanlik, Mgr.* STAte 0151

NORTH
4554 BROADWAY Near Wilson, 2nd Fl., McJunkin Bldg. *A. L. Peterson, Mgr.* LONgbeach 7163
3150 LINCOLN AVE. S. of Belmont (opposite Goldblatt's), 2nd Fl. *J. D. Whitsitt, Mgr.* BUCkingham 1006

ROGERS PARK
1737 HOWARD ST. 2nd Fl. *W. D. Rowlett, Mgr.* Chicago Phone: ROGers Park 8320 Evanston Phone: Greenleaf 2550

NORTHWEST
4704 IRVING PARK BLVD. Near Cicero, 2nd Fl. (just east of Sears) *J. A. Foh, Mgr.* PENsacola 4570
2800 MILWAUKEE AVE. Corner Diversey, 3rd Fl. *A. J. Allen, Jr., Mgr.* CAPitol 3440

SOUTH
841 EAST 63RD STREET Corner Maryland, 4th. Fl. *H. H. Lent, Mgr.* PLAza 8360

6856 S. HALSTED ST. Cor. 69th Street, 2nd Floor *E. E. Severson, Mgr.* ENGlewood 8834

SOUTHWEST
6255 S. ASHLAND AVE. Cor. 63rd St., 2nd Fl. *C. W. Eyler, Mgr.* HEMlock 4610
2355 WEST 63rd STREET Cor. Western Ave., Second Floor *L. N. Hansen, Mgr.* REPublic 4472

ROSELAND
11106 SOUTH MICHIGAN AVENUE Second Floor *J. M. Hedegard, Mgr.* COMmodore 3880

SOUTH CHICAGO
9204 COMMERCIAL AVENUE Third Floor *M. W. Murphy, Mgr.* SOUth Chicago 0103

WEST
1 NORTH PULASKI RD. (Crawford Ave.) Cor. Madison 5th Floor *C. J. Breckenridge, Mgr.* KEDzie 0704

OAK PARK
OAK LEAVES BUILDING 1140 Lake St., 3rd Fl. *Wayne C. Coy, Mgr.* Euclid 503

CICERO—BERWYN
6012 WEST CERMAK Near Austin Blvd., 2nd Fl. Cicero 6400
A. C. Roech, Mgr. Berwyn Phone: Berwyn 1200

[ADVERTISEMENT] [ADVERTISEMENT] [ADVERTISEMENT] [ADVERTISEMENT] [ADVERTISEMENT] [ADVERTISEMENT] [ADVERTISEMENT] [ADVERTISEMENT]

No Third Term for ANY President!
Take these 5 Steps to STOP IT NOW!

A TIME-TABLE OF DICTATORSHIP

*THE STEPS	FRANCE	GERMANY	ITALY	MEXICO	UNITED STATES
Wasteful Public Works	Yes	Yes	Yes	Yes	Yes
Concentrate Power in One Man	Yes	Yes	Yes	Yes	Yes
Undermine and Control Courts	Yes	Yes	Yes	Yes	Yes
Excessive Subsidies	Yes	Yes	Yes	Yes	Yes
Government by Executive Orders	Yes	Yes	Yes	Yes	Partly
Encourage Subversive Forces	Yes	Yes	Yes	Yes	Yes
Impose Confiscatory Taxes	Yes	Yes	Yes	Yes	Yes
Restrict Private Investments	Yes	Yes	Yes	Yes	Yes
Pile Up Debts and Deficits	Yes	Yes	Yes	Yes	Yes
Impose Planned Economy	Yes	Yes	Yes	Yes	Yes
Foster Class Conflicts	Yes	Yes	Yes	Yes	Yes
Government Controls Banks	Yes	Yes	Yes	Yes	Yes
Paralyses Industry	Yes	Yes	Yes	Yes	Yes
Excessive Borrowing	Yes	Yes	Yes	Yes	Yes
Increases Government Jobholders	Yes	Yes	Yes	Yes	Yes
Huge National Debt	Yes	Yes	Yes	Yes	Yes
Conscripts Army	Yes	Yes	Yes	Yes	Yes
Weakens Private Business	Yes	Yes	Yes	Yes	?
Destroys Labor Unions	Yes	Yes	Yes	No	
Regiments Farming	Yes	Yes	Yes	Yes	
Regiments Labor	Yes	Yes	Yes	Yes	
DICTATORSHIP	Yes	Yes	Yes	Yes	

*Truly liberal methods such as F.H.A., [illegible], H.O.L.C., F.S.A., Wagner Act, Social Security, etc., should not be confused with these steps.

IT IS LATER THAN YOU THINK! Every dictatorship that has been established maintains the appearance of legality in the country in which it exists!

* Reprinted from Material in Congressional Record, © M & F Magazine.

NEVER IN YOUR LIFETIME has your RIGHT to vote been so important to YOU. Never before in the history of this Nation has the citizens' freedom of choice been so imperiled as it is today. Elections are a farce in dictatorships. Germans, Italians and Russians *have only one man to vote for.* We have not reached that stage—*yet.*

But that stage is nearer than some of us think. Look at the *Time-Table of Dictatorship* at the left. Check each step. See how far we have already traveled down the road. See how little there is left to go. What are YOU going to do about it?

The first thing to be done is to close that road—NOW! Our fathers thought they closed it when, realizing that the Constitution did not specifically forbid a third term, they set up a no-third-term tradition. They could not foresee the vast powers that any President now holds. The power to use the executive political machine to keep himself in office three times—five times—*or for life.* If the no-third-term tradition goes by the board, the people's freedom to choose their own government is gone. Only the no-third-term tradition stands between you and that menace today.

The principle of no-third-term-for-*any*-President is not a mossback tradition. Thirty-four states limit the tenure of their executives. So should the United States—and block the final step to permanent one-man rule. The American people must amend the Constitution so that it forbids—definitely and finally—more than two consecutive terms (or more than one six-year term). Otherwise—sometime, if not now—the last protection against the Man on Horseback will be gone.

READ what JAMES TRUSLOW ADAMS says against a THIRD TERM FOR ANY PRESIDENT

I am utterly opposed to a third term, not simply now but for any President whatsoever. This is not because of the beliefs of the Founding Fathers, although they were probably the wisest group of statesmen ever assembled here. Times change and we ourselves are now Founding Fathers for the future.

Times change, as I said. The original Founding Fathers, in a hastily drawn clause in the last few days of the Constitutional Convention—trying to limit both the powers and the method of election of a President—never conceived that some day he would have billions of money at his disposal; that he would have powers undreamed of and yet demand more and more while relinquishing none; that he would try to control both Congress ahd the Supreme Court; that there would be a million Federal employees and many more millions of voters receiving money from the government and the President's appointees. Yet these things have come to pass. They are here today.

And now for the first time in a hundred and fifty years a President asks for twelve years of office on the ground of his indispensability and of a crisis. The evident egotism is enough to give us the measure of his self-opinion and political desires. What has happened to America—AND WHY—if out of a population of 130.000,000 only one man can lead us?

Again, in this fast-changing world it can always be said that there is a crisis. In four years, if this war is over, however it may end, there will probably be a crisis, social and economic, of the first magnitude. So, if a President on that ground now demands twelve years in office and more powers, why not, in 1944, sixteen years and yet more powers, or for life with all powers?

If this is allowed there is no more American Dream, no more America. Now, and now only, is the time when possibly America can be saved by defeating the third term and the trend to government by one man and his satellites. Make no mistake. Practically all Europe, except Britain, has set the pattern and we have been following it step by step. The only chance left to save our way of life and the liberties of yourselves and your children and children's children is to vote against the permanent retention of office by any President by whatever name. The clock strikes for America, for its freedom and its Bill of Rights, as you cast your ballots on Election Day. God Bless America.

READ what NORMAN VINCENT PEALE, D. D. says in an open LETTER TO THE CLERGY

I am presuming to write to you and to my brethren of the ministry only because the subject at hand is of such grave importance. As ministers of the church we are vitally concerned with the present decision regarding the maintenance of the ancient third-term principle.

Religion gave birth to democracy and religion depends upon democracy for its strength in the future. The church has always been the cradle and citadel of democracy.

Now we face a threat to American Democracy. No man has ever before attempted to perpetuate himself and a vast political machine in power by seeking a third term. Bars are being let down, forces are being set in motion which *can* result in dictatorship.

An American dictatorship would probably be more subtle and less crude than elsewhere, but none the less totalitarian. The technique is always the same. Five thousand years of recorded history reveal the method. Well intentioned at first, benevolent in appearance and perhaps in purpose, it inevitably results in the loss of the people's liberties.

Freedom of speech, freedom of assembly, freedom of worship, these cannot be tolerated by dictatorships, for their exercise would undermine their power. It is obvious why dictators cancel them. Regimented business, regimented labor, destroyed labor unions, regimented farming, dependence upon vast cynical city political machines in the name of idealism, all of these are in the picture of a developing American-styled dictatorship.

When a President after eight years can impose his will upon a bewildered and fundamentally unwilling party once famed for its freedom of thought, it is in essence a dictatorship, rationalize it as we will.

We are not approaching this matter as partisans. Ministers ought not to engage in partisan politics, most of us believe. Nor is this an issue regarding the Executive as a man whom many ministers personally admire. We are dealing with a principle involving something far more fundamental than partisanship. The question is, "Shall we lower the bars and permit a venture that *can* lead this nation in the future, under unknown personalities who may be motivated not by our traditions of freedom but by the cynicism of power, to the abrogation of democratic and religious institutions?"

I personally feel this so strongly that I would not vote for my own brother for a third term. No man or men have immunity to the corrosion of power upon their souls. No man or men should take a stand against a basic tradition of our democracy.

READ what SAMUEL B. PETTENGILL says about a THIRD TERM

The third-term tradition is part of the armor of Freedom. It is a restraint against the abuse of power . . . as such it finds many forms, written or unwritten. Free men have always sought means to prevent political machines from perpetuating themselves in office.

The chief value of constitutions, written or unwritten, aside from prescribing the jurisdiction of various officers, and so preventing conflict and chaos, is that they place limitations upon power.

Human liberty may be legally defined as a restraint upon governmental power. When it is without restraint, there is no liberty, as witness Germany today.

The anti-third-term tradition is one of those restraints. Washington, Jefferson and Jackson formulated it, but the three or four hundred million Americans who have lived since 1787 have silently ratified it. It is like the common law. In not less than 34 states it is expressly written in their constitutions.

If there is any section of the country that has the obligation of history and party loyalty to oppose a third-term-for-any-President, it is the Southern states. Although most of the states of the Union have constitutional provisions limiting the tenure in office of their chief executives, this principle was extended to the presidency itself by the Constitution of the Confederate States. They made it impossible, even in wartime, for President Jefferson Davis, or anyone else, to fasten himself upon the sovereign nation they were attempting to create. They intended to make it impossible for any man to obtain an unbreakable grip upon government.

It is not strange, therefore, that the Democrats of the South are especially concerned at the threatened violation of what they have always considered an important principle of free government.

Not only is there this historical background, but it is also the truth that the principle has been urged more powerfully by the Democrats than by Republicans. No two men did more to establish it as the unwritten law of the whole country than the two greatest names in the Democratic Party, Jefferson and Jackson, both of whom had two terms and could easily have had a third. Both of them repeatedly urged that the principle be expressly written into the Federal Constitution.

For a hundred and fifty years it has been the Democratic Party which has made the chief fight against building up too great power in the central government. As a party, it was the first to declare in its platform of 1896 that it is the "unwritten law of this Republic that no man should be eligible for a third term of the Presidential office." This principle was again asserted in the platform of 1912.

TAKE THESE 5 STEPS TO PRESERVE YOUR FREEDOM

1 MAKE your loyalty to your country and its form of government—in this critical year—a positive, affirmative force. The men who made it risked their lives and their property in the cause of free government. Is it not worth a few hours of your time and sacrifice of some of your earnings to save what they made? *Go into action!*

2 READ this page to your family, your friends and associates. Telephone ten friends! Urge them *each* to call ten more. Get ten or more copies of this page for your neighbors and members of your union and your church. *Make yourself a committee of one* to get as many citizens as possible to discuss the Third-Term issue. Have them read what James Truslow Adams, Rev. Norman Vincent Peale and Samuel B. Pettengill say on this page against a Third Term for *any* President.

3 ASK your party's candidates for the Senate and Congress to vote for a constitutional amendment that shall remove the Third-Term danger *forever.* Andrew Johnson urged Congress on two occasions to pass such an amendment which Andrew Jackson had sponsored.

4 DO your full duty as an American citizen on Election Day. Arouse others to do likewise. Your own precious heritage of freedom and that of your children is at stake. *Act while there is still time.*

5 HELP to carry this message to millions more. Unless this is a people's fight, it is lost. The growing nationwide response to the constitutional issue of no-third-term-for-*any*-President shows that the fight can be won. Send $1, $2, $3, $5, $10, $25 or MORE—as much more as you can possibly afford! Only with your support can this message reach millions more! Make checks payable to Sumner Gerard, Treasurer, and mail today to the National Committee to Uphold Constitutional Government, 205 East 42nd Street, New York City.

NATIONAL COMMITTEE TO UPHOLD CONSTITUTIONAL GOVERNMENT

205 East 42nd Street New York, N. Y.

The National Committee to Uphold Constitutional Government endorses no political party or candidate. It fights only for constitutional principles which transcend party lines. It is supported by Democrats as well as Republicans, and it invites the co-operation of all who wish to preserve our constitutional system of competitive enterprise with equal opportunity for all.

SUMNER GERARD, Treasurer
National Committee to Uphold Constitutional Government, 205 East 42nd Street, New York, N. Y.

Gentlemen: Please send me ______ copies of THE CASE AGAINST A THIRD TERM and other literature. (Up to ten copies FREE!). My contribution of $______ is enclosed.

Name ______

Address ______

City ______ *State* ______

AUCTION
DAILY THIS WEEK
2 P.M.
An Exquisite Collection of FURNISHINGS and CHINESE ART OBJECTS
Removed for Convenience of Sale from an Evanston Residence.
COMPRISING:
A very fine collection of antique Chinese and European fabrics such as—Chien Lung Mandarin coats, French tapestries, velvet hangings, etc. A Steinway Grand piano, Italian Renaissance dining room set, original cost $8000.00. Spanish bedroom set, fine carved mirrors, Italian Cassone, exquisite drapes. A complete collection of fine Ivory carvings, a set of flat Sterling silver in chest, Sheffield silver urns, etc. Limoges china dinner set and a set of blue crystal table glass. Fine Oriental rugs and plain carpet in profusion.
And a host of other items too numerous to describe.
Exhibition Mornings
Grant's Art Galleries
Sta. 6939 25 So. Wabash Est. 1894

Country Squire in the White House By John T. Flynn

[Continued from first page.]

and navies, played tennis and some other sports and began his collection of pictures and old books about navies and naval battles. He became known as a "good fellow" and joined half a dozen aristocratic clubs, including the Yacht club.

Awarded the Key Later.

He was not known as a student or a thinker. He got by, but won no distinctions. Today he wears a Phi Beta Kappa key displayed on his watch chain, the insignia of scholarship. But he did not win this at college. It was presented to him later when he attained fame in political life. He took the regular liberal arts courses and in his last year majored in government and international law.

On leaving Harvard in 1904 he went to Columbia law school in the fall. In the following spring [1905] he married Eleanor Roosevelt, his cousin and a niece of President Theodore Roosevelt, who attended the wedding.

But young Roosevelt had not yet passed from under the watchful management of his mother. A year or two after the marriage the imperious old lady built two town houses in Sixty-fifth street, one for herself and one for her son. She bought him another house adjoining the Hyde Park estate and a summer house at Campobello.

Mother Furnishes His House.

When she built the Sixty-fifth street house she furnished it, according to a story published by Mrs. Eleanor Roosevelt, from top to bottom to suit herself. "I never even thought," said Roosevelt's wife, "of asking for anything which did not meet with her approval." At this time Roosevelt was a man of 26.

At Columbia Franklin D. Roosevelt's studies took about the same course as his journey thru college. He did not seem interested—rather bored. He studied but little and was never able to graduate. He was admitted to the bar later by taking a bar examination without his degree.

His career as a lawyer was more or less casual. He got a place in the Wall street office of Carter, Ledyard & Milburn.

In Rôle of Country Squire.

Here again his preference for ships directed his course. What practice he did was in admiralty law. But he spent a great deal of his time—more and more, in fact—as the successor to his father in the rôle of a young country squire. He put in much of

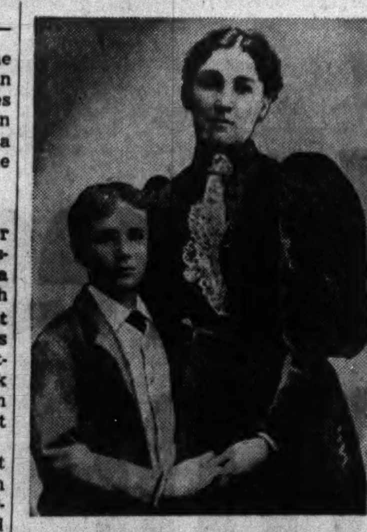

The future President Franklin Roosevelt when he was 12, with his mother, Mrs. Sara Delano Roosevelt.

his time at Hyde Park and, in the summer, at Campobello Island. He and his wife made occasional visits to Europe. And always he continued to buy naval pictures—engravings of old battleships and books on naval history. His tastes, his affections, his interests were all in that direction.

He was never a reader of books. He did not give much of his time to the reading or study of history or the history of government.

In 1910 the country was racked by one of those premonitory winds that precedes the main blast. William H. Taft was President and his administration was already well upon the reefs.

Swept into State Senate.

In New York City and state Charley Murphy was preparing for the state governorship campaign of 1910. Murphy made a deal with the infamous William Barnes, the New York state Republican boss, under which Barnes permitted the scuttling of the Republican ticket in order to strike at Theodore Roosevelt. John A. Dix was elected governor. And young 28 year old Franklin D. Roosevelt was swept into the state senate on the crest of that wave.

There was no special reason why he should be named to the senate. He had taken no part in politics. He had no career of any sort. He was not especially keen about the nomination. Dutchess county was Republican. There wasn't much chance for a Democrat. The courthouse leaders usually named some member of the "county families" or landed gentry to add éclat to the ticket and get campaign contributions.

They sought out Roosevelt and urged him to run. He finally consented and was elected, but not, as is sometimes supposed, as a result of an attack on the county bosses. The sweep for the Democrats played on his side, and he found himself at 28 a member of the state senate, swept into it by forces that he had little or nothing to do with and supported by county bosses.

The Sheehan Case.

There he became a shining light in connection with one episode—the effort of William Sheehan to become United States senator to succeed Chauncey Depew. Charley Murphy picked Sheehan as his candidate. He was an able lawyer and a master politician, but a thoroly corrupt example of both professions. His candidacy for the senate was resented by many leaders in the party.

In a joint session of the legislature 101 votes were essential to a choice of a senator. Sheehan did not have that many among the Democrats. However, Murphy counted on the power of the caucus to do the job.

Young Roosevelt, from Dutchess, very early allied himself with those who opposed Sheehan. As the years have passed the story has grown of how he was the leader of the movement. This hardly squares with the facts. Opposition to Sheehan was widespread. At least six prominent Tammany district chieftains opposed the selection. Thomas Mott Osborne and William Church Osborne were the leaders of the movement in Albany. The strategic object of the opposition was to get enough Democrats to refuse to take part in the Democratic caucus to prevent the caucus from ever having a majority of the legislature in it. Some 17 Democratic members agreed to this. Roosevelt was one of them.

Takes Active Part in Fight.

As the fight progressed Roosevelt was thrust to the front. His name was one to juggle with. And, to his credit, he took one of the most active parts in the fight. It consisted wholly in remaining away from the caucus. Sheehan's name was withdrawn after a prolonged deadlock. Murphy then put forward O'Gorman, who was promptly accepted by the recalcitrants, including Roosevelt. The upshot of it was that Murphy named the candidate, who was a grand sachem of Tammany Hall and approved by Roosevelt.

Roosevelt did not take any important part in any other work of the legislature. He ran for reëlection in 1912 and, in that great Democratic year, was reëlected.

Tomorrow: The War Years.

[Copyright: 1940: By Doubleday, Doran & Co., Inc.]

EXERT PRESSURE ON GOVERNOR TO KEEP LIEBERMAN

Slush Fund Contributors Protest Change.

BY HAL FOUST.

[Chicago Tribune Press Service.]

Springfield, Ill., Oct. 20.—John Stelle is starting his third week as governor of Illinois and as boss of the statehouse political machine in full control, with but one exception, of offices involved in Democratic scandals and of offices responsible for campaign shakedowns.

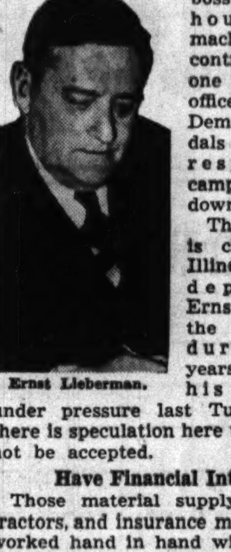

Ernst Lieberman.

This exception is chief of the Illinois highway department. Ernst Lieberman, the incumbent during seven years submitted his resignation under pressure last Tuesday. But there is speculation here that it might not be accepted.

Have Financial Interest.

Those material supply men, contractors, and insurance men who have worked hand in hand with the present highway department in the state's $32,000,000 a year paving industry have a financial interest in not disturbing the present setup.

This special privilege group has kicked in for the Democratic slush fund. The members want to get back their money thru profits on contracts pending or about to be awarded. Some of those interested in Lieberman remaining in office have visited Springfield in the last few days.

Expect Him to Go.

The odds are, however, that Stelle will fire Lieberman. This is in line with a policy that he seems to be following of chopping heads of departments involved in scandals embarrassing to the Democratic candidacy of Harry B. Hershey for governor.

Speaker of the House Hugh W. Cross, Republican candidate for lieutenant governor, said today, "that the bedroom regency during Gov. Horner's invalidism was responsible for those scandals and was also responsible, with the Nash-Kelly bosses, for the selection of the entire Democratic ticket headed by Hershey. Individuals may be fired, but the stench of the statehouse can not be removed except by a Republican victory on Nov. 5."

40 PLANES SEARCH FOR MISSING PAIR OF RESERVE FLYERS

Oakland, Cal., Oct. 20 (AP).—An intensive aerial search for two army reserve officers who vanished in an army training plane was launched today.

Area being searched for lost army plane.

More than 40 army, navy, and private planes fanned out on zig-zag courses over the rugged wooded country between here and Monterey, the missing flyers' goal.

Second Lieutenant Volney R. Styles, Oakland, Air Corps Reserves, and Lieut. Nathan H. Samuels, Oakland, Infantry Reserves, left Oakland airport at 9:53 a. m. Saturday on a reconnaissance flight. The search was begun when they failed to report as scheduled at 3 p. m.

11 Lose Lives in Flood After Sardinia Cloudburst

CAGLIARI, Italy, Oct. 20 (AP).—Eleven persons were drowned today in high waters caused by a cloudburst in Cagliari province, on the island of Sardinia.

(INSTITUTIONAL ADVERTISMENT.)

What's in Your Life Insurance Policy?

"HINDSIGHT AND FORESIGHT"
a weekly column by
Holgar J. Johnson
President Institute of Life Insurance

HAVE you read your life insurance policy? Or let me put it this way: Have you read it recently enough so that you know what's in it?

JOHNSON

Some of the newer policies differ considerably from the older ones, and those issued by one company differ from those of another. Nevertheless, there is a distinct similarity and I am going to take a typical life contract and review briefly its major provisions.

On the first page you will find it stated that, in return for the payment of a certain premium, the company promises to pay to you or your beneficiaries a certain stated amount. The rest of the policy describes your rights and privileges.

It relates to the basis upon which the policy becomes incontestable. If it is a dividend-paying policy it states your rights with respect to dividends declared by the company.

It fixes the period during which you pay premiums, explains the period of grace for their payment and tells how you can change the person or persons to whom the benefits will be paid.

Then there is the description of a plan for using the cash values in the policy, in case of lapse, either to extend the contract at full face value or to convert it into paid-up insurance of a smaller amount.

ALSO, you will find a table showing the cash and loan values of your policy. Another shows what the company will pay in the form of income for a period of years, in place of a single-sum settlement, if you or your beneficiary desire it.

I have stated very briefly the major provisions of a typical straight life policy, but you should have the more complete knowledge which will come from reading your own. If you find that you don't understand any part of it, call your agent.

If you will write us, you may have a special mailing piece describing more fully the usual provisions of a policy which I hope may be helpful to you.

• • •

This regular Monday column is provided by the Institute of Life Insurance to permit its President to speak to America's policy owners. Address inquiries to 60 East 42nd Street, New York City.

WHEN you read the dispatches of Chicago Tribune correspondents located in Washington and thruout the world you get the facts, gathered first hand and written from the American viewpoint by trained reporters whose steadfast purpose is to get the truth.

Want to BORROW MONEY?..
It is our job not only to make it convenient for you to get your loan, but to provide the money quickly.
Amounts up to $300
Prompt Service
FAMILY LOAN CORPORATION
LOOP
202 S. State St., Cor. Adams, Century Bldg., Rm. 301. Telephone WABash 2994
LOGAN SQUARE
3129 Logan Boulevard, Logan Square, Near Milwaukee. Tel. SPAulding 4100
NORTH-SIDE
2349 W. Devon Ave., Cor. N. Western Devon Bldg., Rm. 206 Tel. BRIargate 4121
WEST-SIDE
4806 West Madison St., Near Cicero, Next to Walgreen. Tel. MANsfield 4211
SOUTH-SIDE
2105 E. 71st Street, East of Bryn Mawr I. C. Station, 2nd floor DORchester 2811
SOUTH CHICAGO
9113 Commercial Ave. (opp. Goldblatt Bros.), Lincoln Bldg., Rm. 10. REGent 6220

ARGUE MOTION TO BLOCK SLUSH FUND SUIT TODAY

A motion seeking to block the lawsuit over disposition of the 2 per cent docked from the pay of state employés is to be argued today in Joliet before Circuit Judge Roscoe C. South. Attorney Thomas F. Donovan, former lieutenant governor who was attached to the legal department of the Chicago sanitary district for many years, is seeking to end the suit, in which officials are asked to account for money they obtained from state employés.

Three former civil service employés of the state prison are the plaintiffs. They asked that Samuel L. Nudelman, former state director of finance, and other officials of the 2 Per Cent club be called as witnesses. A similar suit had been filed in Springfield but because of the political spotlight at the state capital attorneys for the plaintiffs—G. Logan Giffin, Alfred Newkirk, and Kayes McKinney—decided to transfer the case to a less politically minded community.

Nudelman refused to respond to a subpena. So did William J. Walsh, boss of the state patronage office, who was believed to have records of expenditures from the fund. A motion by the attorneys for the plaintiffs to require the witnesses to appear was met by the motion of Donovan that the suit be dismissed. Judge South is to rule on it today.

HOUSEWIFE HANGS HERSELF.

Twice before, police were told, Mrs. Clara Ziegler, 56 years old, a housewife of 3143 North Kolmar avenue, had attempted to kill herself. Yesterday she was successful. Her husband, Robert, found her hanged in the attic of their home.

WILLIAM KEEPS HIS CLOTHES, AND IT'S ALL DUE TO PATCHES

Thanks to Patches, a fox terrier, William Hall, a cabinet maker living at 60 West Chestnut street, will not have to buy a new wardrobe. And Marshall Baskoff, 22 years old, who said he lived at 1108 North Dearborn street, won't go any place with the suitcase he packed in Hall's flat.

Hall and Patches were visiting across the hall when Patches began barking. He found his door shut and locked. He'd left it open, so he called police and they started taking the door off the hinges. Just as they were about to get it off, Baskoff opened the door for them.

Fails to Identify Photos of Bank Robber Suspect

Pictures of a suspect held in Cleveland, O., in connection with the $10,000 robbery of the South Chicago Savings bank, 2959 East 92d street, last Friday, were received yesterday by Chicago police. They were shown to Harold Broberg, bank teller, who handed the money over to the bandit, but Broberg was not able to identify the suspect from them. Authorities said the suspect will be held further until fingerprint examinations are completed. The holdup was accomplished by a ruse. The bandit exhibited a bottle and told Broberg it contained nitroglycerin. He said he would drop and explode a similar bottle unless Broberg handed over $10,000. The bottle actually contained nonexplosive glycerin.

The Romantic Ivanhoe
20th Season Yet Ever New
DINE and DANCE
In Medieval Splendor
3000 N. Clark Gra. 2771

GREIN & PAHLS
CASH and CARRY
FINE WINES
GALLON 85c Inc. Tax
CALIFORNIA SAUTERNE • CLARET
RHINE • BURGUNDY • ZINFANDEL
(Alcohol 13% by Volume)
GALLON...$1.36 Inc. Tax
Jug deposits 10c per gallon
California Port • Muscatel • Sherry
(Alcohol 20% by Volume)
Orders for 3 gallons delivered FREE in Chicago and Suburbs
Just Phone—Franklin 7788
Complete stock of reliable liquors and drink mixing accessories. Ask for price list and punch recipes.
JOE GREIN & J. PAHLS, INC.
OPEN DAILY TO 9 P.M.
Sunday and Holidays Noon to 6:30 P. M.
210 W. MADISON STREET

WANT A FURNISHED APARTMENT?
See the Furnished Apartments-to-Rent columns in the
CHICAGO TRIBUNE WANT AD SECTION

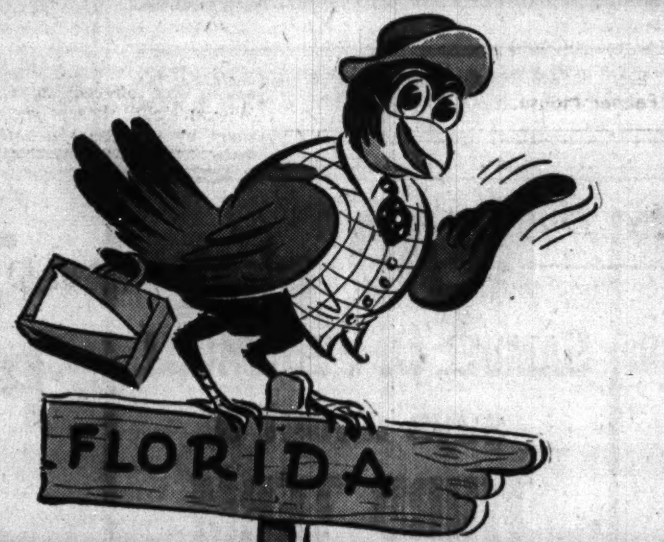

Until the Robins Return—

Coal Heat is Best — Costs Less

Of how many of the things can it be said, "the best is also the least expensive?" We know of only one—fuel! More specifically, solid fuel—coal or coke. For although coal and coke cost from 40% to 60% less than do their substitutes, they are the only fuels which provide the continuous flow of warmth needed to keep the air in your house from stratifying into stagnant layers . . . they are, also, the only ones which provide a sufficient heat reserve to quickly counterbalance sudden cold snaps. MORAL: Get the best fuel—if for no other reason than it costs the least—burn coal or coke.

For automatic coal burning equipment see your coal merchant.

CHICAGO COAL MERCHANTS ASSOCIATION
130 N. Wells Street, Chicago, Ill. Phone: STAte 9723
Copyright 1940, Chicago Coal Merchants Association
COAL HEAT IS BEST—COSTS LESS

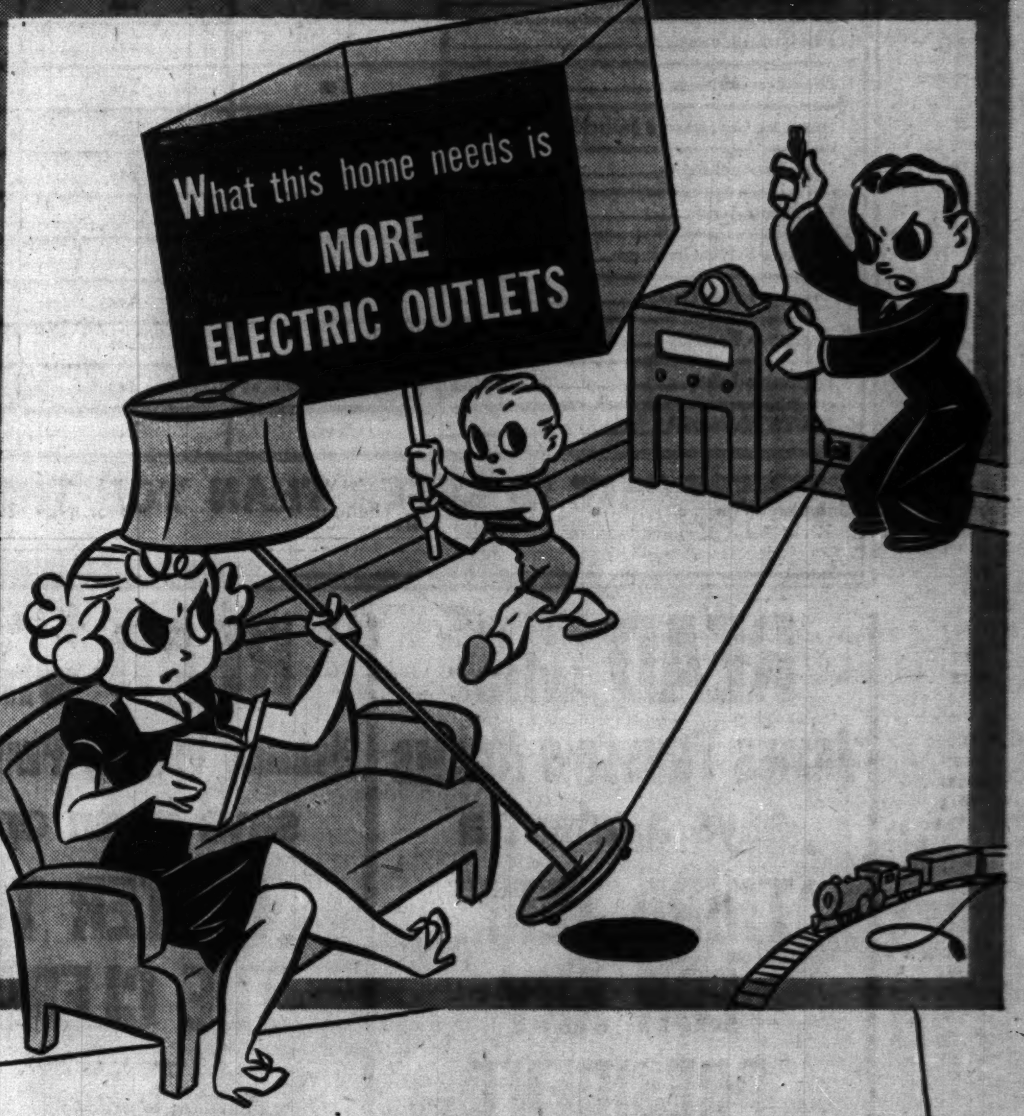

Junior is a smart lad . . . he realizes that the lack of electric outlets is creating discord in his home and he's out to do something about it. He's campaigning for more electric outlets so he will be able to run his electric train, while Mother relaxes on the sofa and has a lamp to read with, and Dad putters around picking up shortwave stations.

Yes, you can enjoy all your electrical conveniences when you have plenty of electric outlets. And they cost so little—only $4.75 for each, when 3 or more are installed at the same time. Get all the particulars today. Call RANdolph 1200. When you call, ask about our 24 month payment plan for new fixtures and wiring.

Tip to Homeseekers: When you move be sure to check the number of electric outlets in your new house or apartment. Electric outlets are necessary for the proper placement of lamps, electric clocks and radios.

COMMONWEALTH EDISON COMPANY
72 West Adams Street RANdolph 1200

Because it makes a hit with guests
MORE HOSTESSES EVERY DAY ARE SERVING WINE WITH DINNER

TIPS ON SERVING WINE

TABLE WINES go best with meals. They are made "dry" (not sweet) to complement food. Try tart, red Burgundy or Claret; delicate, golden Sauterne or Chablis (well chilled) . . . in servings half water glass size.

SWEET WINES go best with refreshments and desserts. They are made rich with the natural sweetness of the grape. Try red Port or golden Muscatel, in a small glass.

AN APPETIZER WINE like Sherry is best before dinner. Sherry is amber, nutlike in flavor. It is usually served in a cocktail-size glass.

SERVING THE BEVERAGE *with* the meal is one of those happy ideas almost everybody seems to welcome. Do you know why?

The golden gleam of Sauterne or the ruby radiance of Burgundy brings glamour to your table. And with any dinner or luncheon, wine adds amazingly to your enjoyment of food.

No need for fuss or frills. Just set an extra glass at each place and bring on your bottle of wine with the main course. Why don't you try it next time you have guests for dinner?

WINES OF CALIFORNIA
FOR GOOD TASTE

This advertisement is printed by the wine growers of California, acting through the Wine Advisory Board, 85 Second Street, San Francisco

LITTLE ORPHAN ANNIE: The Tie That Binds

Chicago Daily Tribune
THE WORLD'S GREATEST NEWSPAPER
MONDAY, OCTOBER 21, 1940.

St. Chrysostom Christmas Sale to Be Nov. 14-15

BY JUDITH CASS.

THE women of St. Chrysostom's Episcopal church believe that, having discovered something good for a benefit, there is no need to hunt for anything new so they are repeating their Christmas Windows again. This is the fourth or fifth year they have had a sort of glorified bazar where parishioners and strangers alike find Christmas shopping easy and pleasant. Stores and shops take space in the bazar, which makes it a professional rather than an amateur undertaking, but the church receives a goodly sum.

Christmas Windows will be held on Thursday and Friday, Nov. 14 and 15. Mrs. George A. Ranney, who is at the Virginia Hot Springs now but will be at home soon, Mrs. Bruce Borland and Miss Margaret Conover are co-chairmen of the large committee planning the affair. Mrs. Dudley Stark, wife of the rector, and Mrs. James O. Wood are in charge of a turkey dinner that will be served on Thursday night. Mrs. Alden B. Swift will direct a buffet supper Friday night. Barrett Wendell is planning some entertainment for both nights.

Mrs. Rensselaer Cox is the tea chairman; Mrs. Charles S. Dewey the program chairman; Mrs. Robert J. Thorne, tickets; Miss Louise Chandler, invitations; Mrs. Harold Eldridge, booths, and Mrs. I. Newton Perry, publicity.

Mrs. Clive Runnells to Give Dinner for Debs.

Mrs. Clive Runnells will give a small dinner at the Racquet club on Dec. 30 for three of this year's debutantes, Miss Mary Jane Deere Wiman and Miss Caryl and Miss Elizabeth Broome. The buds and their escorts will then attend a supper-dance which Mrs. C. Morse Ely and Mr. and Mrs. Joseph O. Watkins will give at the Casino for their granddaughters, Miss Adrienne Ely and Miss Joan Revell.

Miss Edna Jean Headley and Wrigley Offield, son of Mr. and Mrs. James R. Offield of Chicago, have set Jan. 4 as the date of their marriage. The ceremony will take place at 4:30 o'clock in the Seventh Presbyterian church in Cincinnati, O., and will be followed by a small reception at the home of the bride's parents, Mr. and Mrs. Sanford A. Headley of Cincinnati.

Three Opera Stars to Sing at Tea Today.

Lovely young Virginia Haskins, who sang at the Civic Opera house last night, will be an especial guest at the opera box committee meeting and tea this afternoon at the home of Col. R. R. McCormick of 1519 Astor street. So will Dusolina Giannini and Giovanni Martinelli, popular operatic stars. The co-chairmen of the committee, Mrs. John Alden Carpenter, Mrs. Walter R. Kirk, Mrs. Howard W. Fenton and Mrs. Jacob Baur, will be the hostesses and pouring will be four prima donnas, Claire Dux [Mrs. Charles H. Swift], Edith Mason [Mrs. William A. Ragland], Marion Claire [Mrs. Henry Weber], and Rosa Raisa [Mrs. Giacomo Rimini].

A special program that is certain to be amusing and different has been planned for the entertainment of the committee members and the especial guests.

Mrs. John W. Gary will give a luncheon at her home on Tuesday, Oct. 29, for the St. Luke's fashion show committee. The party will be in the nature of a celebration of the successful show given last Tuesday, at which $31,500 was netted.

Foreign Council Hears Envoy Bullitt Tonight.

William C. Bullitt, United States ambassador to France, who has come to Chicago to address members of the Council on Foreign Relations tonight, will be the guest of the Adlai E. Stevensons at the home of Mrs. Stevenson's mother, Mrs. John Alden Carpenter, during his brief stay.

Mr. Bullitt will speak on "Our Foreign Policy" at a dinner meeting at 6:45 o'clock in the grand ballroom of the Palmer House. Among those invited to sit at the speaker's table are Mr. and Mrs. R. Douglas Stuart, Mr. and Mrs. Stevenson, Mrs. Donald M. Ryerson, Donald F. McPherson, president of the council, who is coming from Pittsfield, Mass., for the meeting; the Bernadotte Schmitts, and Mr. and Mrs. G. Corson Ellis.

Among those who have made reservations are Mrs. Carpenter, Charles W. Schweppe, Mrs. Moise Dreyfus, Mrs. Arthur Meeker, Mrs. James C. Hutchins, Mrs. Clarence Prentice, Mrs. Walter R. Kirk, Mrs. Mitchell D. Follansbee, and William P. Sidley.

Friends of Dr. Ruth Alexander [Mrs. Raymond Redheffer] will be interested to learn that she is going to speak before the American Economic Foundation at Cleveland, O., tonight. The talk will be broadcast.

Betrothed and Bidden to B and B Ball

[TRIBUNE Photo.]

Miss Helen Dick, whose engagement to Andrew Werk Cook recently was announced by her parents, Mr. and Mrs. Albert Blake Dick Jr., is one of the fortunate young women invited to the Bachelors and Benedicts ball, to be held on Nov. 20 at the Palmer House.

Gay Opera 150 Years Old Sung Here First Time

BY EDWARD BARRY.

Cimarosa's merry 18th century extravaganza, "The Secret Marriage," received its first Chicago performance at the Civic theater last night. It was a venture of a new organization which calls itself the Opera theater and which is dedicated to the very sound proposition that the répertoires of the major opera companies omit a great many works which the public would be wiser and happier for having seen.

There was no reason why "The Secret Marriage" had to wait 150 years for its first local presentation. True, it has neither the emotional orgies nor the huge loss of life which most operas boast, but in compensation for these serious deficiencies it offers delightfully naïve and sparkling music and a fine silly plot. On the first of these points it almost matches the lighter Mozart, on the second it can stand with "Il Trovatore" and "La Gioconda" themselves.

Last night's performance had such a captivating sunniness and humor about it, it sparkled with such seeming effortlessness and represented so nice a balance between dramatic and musical values, that the audience found the mere pounding of palms insufficient to express its approval and resorted at least once to cheers. And the laughter which punctuated the performance was real laughter—not the self-conscious variety which results from a determined effort to be amused by what tradition and authority say is amusing.

Since the story is a slight one [a rich Venetian butter and egg man decides to increase his prestige by marrying a daughter off to a nobleman but his plans go awry when the nobleman falls in love with the wrong daughter], the humor is for the most part humor of character. Credit for its effective projection, therefore, must go to the cast rather than to the librettist. This cast consisted of Virginia Haskins [Carolina], Joseph R. Luporini [Paolino], Giacomo Rimini [Geronimo], Shirley Sorelle [Elisetta], Maria Data [Fidalma], and Victory Carell [Count Robinson]. Ernesto Barbini conducted.

Opera theater is a project of Giacomo Rimini, Giovanni Cardelli, and Harry Zelzer, who fulfill the duties of artistic director, artistic adviser, and business manager, respectively.

Orchestral playing on an intimate scale was offered in the Chicago Woman's club theater yesterday afternoon by the Chicago Little Philharmonic orchestra, Eric Sorantin, conductor. The group consists of 14 musicians representing every department of the standard symphony orchestra.

The program consisted of classical, romantic, and modern music performed skilfully and idiomatically. The loss in sonority which is inevitable when an orchestra is whittled down to such a point was often made up for by an increased clarity and charm. In fact, Beethoven's First symphony, one of yesterday's program items, fits an ensemble of this size better than it does the 70 to 100 piece outfits which regularly present it.

In the Brahms violin concerto Robert Elliott played the solo part with taste, dignity, technical adriotness, and tonal beauty.

* *

Inaugurate Stevens Friday as President of Grinnell

Grinnell, Ia., Oct. 20 [Special].—Samuel N. Stevens, until recently dean of University college of Northwestern university, will be inaugurated as president of Grinnell college next Friday afternoon. Walter Dill Scott, president emeritus of Northwestern; Harry D. Gideonse, president of Brooklyn college, N. Y., and Herbert M. Moore, president of Lake Forest college, are among the speakers on the two day program.

Throng Filling Auditorium Listens Raptly to Kreisler

BY CECIL SMITH.

Fritz Kreisler has played countless recitals in Chicago since his début as an adult violinist 40 years ago. While I cannot truthfully claim to have heard all, or even most, of these recitals, I am sure that he never played with a greater spark of inspiration than yesterday afternoon.

The Auditorium theater was filled from orchestra pit to topmost gallery, as Mr. Kreisler gave a brilliant sendoff to the 1940-'41 History and Enjoyment of Music concert series. The audience was rapt and attentive, not given to great displays of applause, but evidently deriving a sort of satisfaction almost too deep for so external an expression of enthusiasm.

The artistic peak of this unusual afternoon was reached in a Schubert group consisting of the Impromptu in G major, the Rondo in D major, and the Ballet music from "Rosamunde." Mr. Kreisler's intuitive identification with the mood and manner of Schubert seemed complete. The wonderful lilt of Viennese dance music, with the discreetly controlled use of rhythmic liberties that were precisely sufficient but not too extreme, gave the music an appropriate geographical identity and stylistic uniqueness.

By these means Mr. Kreisler projected the essence, as well as the letter, of Schubert's music. The audience could sense Schubert's delight that melodies and rhythms, in the early nineteenth century, no longer needed to adhere to the established patterns of classicism; and the music fell on our ears with something of the air of surprise with which it must have reached his first listeners.

Something of this Viennese romantic tinge had already touched Mozart's G major concerto, earlier in the program. Here I found myself at odds with Mr. Kreisler's interpretative outlook, for he seemed to attribute to the music a blandishing liberty of style that hardly seems implied in Mozart's compact, económically organized mode of expression. But both in the concerto and in Bach's E minor suite and C major sonata for unaccompanied violin, there was no gainsaying the warm, glowing tone of the violinist or the immediacy of its effect upon the audience.

A brief list of short pieces and encores completed the program. Carl Lamson, Mr. Kreisler's pianist, achieved a complete rapport with the soloist which only many years of collaboration could produce.

A repetition of Verdi's "Il Trovatore" occupied the San Carlo Opera company in the Auditorium theater last night. Principal rôles were sung by Mobley Lushanya, Marie Powers, Aroldo Lindi, Mostyn Thomas and Harold Kravitt. Carlo Peroni conducted.

Harvester Company Makes $50,000 Gift to Community Fund

A second large contribution to the 1940 campaign of the Community Fund was announced by Merle J. Trees, campaign chairman, from fund headquarters, 111 West Washington street, yesterday. The gift was $50,000 from the International Harvester company.

The first big gift was $55,000 from the Illinois Bell Telephone company. Announcement of that donation was made Saturday. These gifts are separate from those being gathered by 50,000 volunteer workers who are employes of business firms, Champ Carry, industrial chairman, pointed out.

Other substantial contributions revealed yesterday were $2,000 from Poor & Co.; $3,500 from Silberman Fur corporation and S. Silberman & Sons; $1,750 from Reid Murdoch & Co.; $2,500 from Blackett-Sample-Hummert, Inc.; $2,000 from Hillman's Pure Food stores; $2,500 from Universal Atlas Cement company; $2,000 from Socony Vacuum Oil company; $2,000 from Fairbanks Morse & Co., and $2,500 from Pabst Sales company.

Smooth Under Garment First Aid in Trimness

BY REA SEEGER.

Because no one thinks of limiting a wardrobe to a single foundation or underlayer, the colors and models designed for various costumes offer a complete assortment from which to choose. For instance, any of those deceptively simple looking, dull black daytime dresses—if they fit in the smooth, almost fluid, lines the dress designer cut and seamed, they cling to the figure in the smoothest of curves and lines.

Only a superlatively smooth undersheath of satin and elastic webbing combined in just the right way will assure this suavity of streamlining. And a gleaming black satin all-in-one seems perfect control for any dull black dress suit or coat.

Black lace bra tops, slender black shoulder straps, front and back panels of sturdy satin combined with cleverly cut and fitted side panels of black elastic webbing combine to make this black magic. Even should shoulder straps stray from the mooring, they are black and not the dingy pink or flesh colored straps that present such a distressing contrast.

Fastidious women have long welcomed the black girdle corset or alltogether models as the only foundation to wear under all-black clothes. For despite costly black fabrics, in spite of eternal vigilance with cleaning and tubbing, black wool, even silk, has an exasperating way of rubbing off and into the delicate pastels of satin brocade, lace, and webbing.

These black beauties are the correct foundations for all-black clothes.

Burnham ELECTROLYSIS PERMANENTLY BANISHES UNWANTED HAIR
Our EXCLUSIVE method has proven its dependability for FIFTY YEARS with a record of absolute SAFETY and PERMANENT results. Our prices for this highly skilled service are LOW. Telephone this week for A FREE CONSULTATION.
PHONE: RANDOLPH 3351 APPOINTMENT DESK: 2ND FLOOR
E. Burnham
140 NORTH STATE STREET

Front Views and Profiles By June Provines

On Anton Dolin.

A handsome dark eyed young man with a thin, alert face, who flew into Chicago Saturday and left yesterday, was Anton Dolin, famed ballet dancer, who will appear in *Love Song*, one of the ballets to have its American première at the British War Relief benefit the opening night of the Ballet theater's Chicago season, Nov. 3. Dolin looks too young to have danced in the famous Diaghileff ballet, too young to have had so long a successful London career and to have been chosen by Mme. Adeline Genee to dance with her in *Love Song* at her farewell performance. Actually he is 36. It was Diaghileff who brought the young dancer into prominence. "He [Diaghileff] raised Stravinsky and played him off against Prokofieff. He launched Massine and changed him for Dolin and Lifar," says Romola Nijinsky in her biography of Nijinsky.

Dolin, in Chicago, commented that the outskirts of the city were reminiscent of Sydney, Australia; lunched on eggs with Mornay sauce at the Pump room, called on the British War Relief Benefit committee, visited rehearsals at the Chicago Opera and dined with friends.

* *

The ballet *Love Song* was created for Mme. Adeline Genee, retired ballerina and head of the British Academy of the Dance. She will come to Chicago the opening night to make formal presentation of it to the Ballet theater, to which she has given it. That night rôle created by Mme. Genee will be taken by Nina Stroganova, who, like Mme. Genee, is Danish by birth.

* *

Cuffnotes.

C. V. Whitney, board chairman of Pan-American Airways, who has just returned from a 20,000 mile aerial tour of the far east, says that in the Dutch East Indies numerous small lapel buttons are being sold and worn that read "Holland Will Arise." The buttons are sold for 10 cents and the funds turned over to the government for the purchase of war materials, largely from the United States. . . .

* *

When Lillian Gish was distributing candy at the Hines Memorial hospital the other day she heard a voice say, "We're going to put her on the ice cake and let her go over the falls." The voice inflections were those of David Wark Griffith, and Miss Gish wheeled around to see James Donor, a hospital patient who worked for the Griffith company when *Way Down East* was being filmed. It was one of the veteran director's gag lines durmg production. . . .

* *

Larry Adler, harmonica player, who broadcast with the Woman's Symphony orchestra yesterday, has a new apartment decorated in Siamese cat tones—beige tonalities running to dark brown, with ceilings the blue of a Siamese cat's eyes. But they do not change to red at night!

Music note: Ravel's *Waltz* was one of the numbers on the Chicago Symphony orchestra program Friday afternoon and Friday evening; it was on the Chez Paree show, too, with the adorables in black and scarlet wide skirted gowns doing a dance routine to the strains.

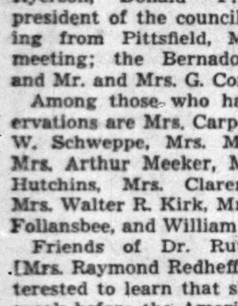

yarns
In Rich Warm Shades for Winter—Fully Guaranteed
HOLLYWOOD FLUFF (Zephyr Rope wool.) Makes stunning heavy jackets............OZ. 20c
SAXONY (French Spun) ....OZ. 20c
GENUINE SHETLAND FLOSS ....OZ. 16c
CREPE (Rayon and Zephyr wool.) ....OZ. 20c
Free Instructions
MAIL ORDERS PROMPTLY FILLED 1244 S. UNION
Garments Hand Cleaned and Blocked by Experts $1.50
Attention So. Side Knitters NEW STORE 1518 E. 63rd
Goodman Bros.
CONVENIENT YARN SHOPS
Loop: 406 S. Wells St...............Open Tues., Thurs. Ev.
Uptown: 4655 Sheridan...............Open Tues., Thurs. Ev.
New Store: 1518 E. 63rd St...........Open Tues., Thurs. Ev.
Southwest: 6248 S. Ashland...........Open Tues., Thurs. Ev.
West: 5620 W. Madison...............Open Tues., Thurs. Ev.
Outlet Store: 1244 Union Ave..........Open All Day Sunday
+ FREE INSTRUCTIONS TO ALL RED CROSS KNITTERS

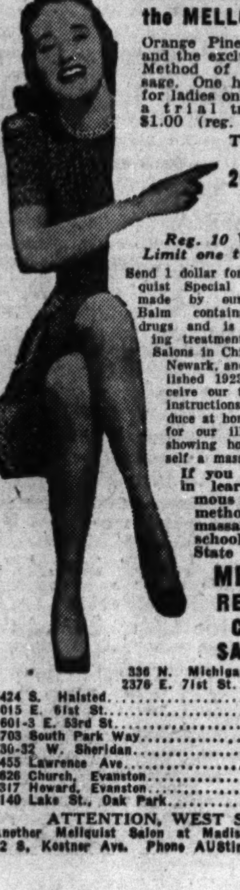

REDUCE the MELLQUIST WAY
Orange Pine Vapor Baths and the exclusive Mellquist Method of Swedish massage. One hour treatment, for ladies only. Stop in for a trial treatment, only $1.00 (reg. $3.00).
THIS WEEK'S SPECIAL
20 Visits $10 OR 5 Visits $5
Reg. 10 Visits, $25
Limit one to a customer
Send 1 dollar for a tube of Mellquist Special Massage Balm, made by our own chemist. Balm contains no harmful drugs and is used in reducing treatments in all our 19 Salons in Chicago, New York, Newark, and Miami. Established 1923. You also receive our free pamphlet of instructions on how to reduce at home. Or send 10c for our illustrated booklet showing how to give yourself a massage.
If you are interested in learning the famous Mellquist method of Swedish massage, write our school at 177 No. State St., Chicago.
MELLQUIST REDUCING & COSMETIC SALONS, Inc.
336 N. Michigan.....Cent. 5300
2376 E. 71st St.......Dor. 7770
6424 S. Halsted..........Eng. 0363
1015 E. 61st St..........Hyde Park 1244
1601-3 E. 53rd St..........Fair. 1800
4703 South Park Way..........Atl. 0015
730-32 W. Sheridan..........Gra. 7000
3455 Lawrence Ave..........Irv. 0880
626 Church, Evanston..........Univ. 8020
317 Howard, Evanston..........Gre. 7717
1140 Lake St., Oak Park..........Euc. 5200.
ATTENTION, WEST SIDERS!
Another Mellquist Salon at Madison and Kostner 12 S. Kostner Ave. Phone AUStin 1141 for appt.

STEVENS

14.95
Two-Tones on Black . . . exciting color news this fall!
A particularly clever dress in Black rayon crepe enlivened with Red and Purple tucked pockets and yoke. Designed for an individualist who likes really smart fashion! Typical of Stevens discerning ability to choose the smart and new! In sizes 10 to 18. See it today! 14.95
Stephanie Shop—Fourth Floor
Chas. A. Stevens & Co.
State Street Open 9:45 to 5:45

MARSHALL FIELD & COMPANY

LAMPS FROM CHINA

More and more rare are lamps of such intricate beauty. Only Chinese master craftsmen have the timeless patience, the unexcelled artistry to accomplish the exquisite and skillful carving of the warm amberine, mellowed ivory, sheer rose quartz and jade . . . the minute pattern detail of the cloisonne . . . the superb decor of the porcelain.
Incomparable heirlooms, all! Magnificently mounted on hand-carved teakwood and filigree silver- or gold-finished bases. Each shade is custom-made for the individual lamp and handsewn. $13.50 to $550
Second Floor, Middle, Wabash

The Borrowed Cottage

By Alice Campbell

[Copyright: 1940: By Alice Campbell.]

SYNOPSIS.

Rowan Wilde, an American girl, goes to the isolated cottage of Hazel Fordyce in England, to do some studying. Arriving alone at night, she begins investigating the house and when she opens a closet door, a dead man falls out. As she rushes from the cottage, she runs into 32 year old Stephen Smedley, who because of ill health, has left his publishing business in the city and come to the country for a rest. He is living alone in an old chapel near the Fordyce cottage. Rowan at first suspects Stephen as the murderer, when he fails to return after telling her he will go for help. Later she finds him prostrate on the ground and helps him into the house where he collapses on the sofa. Rowan leaves him and goes to her bedroom for a nap but is awakened by Stephen entering her room holding a large knife. A sharp command from Rowan makes him drop the knife and retreat. The next morning he seems to remember nothing of the knife incident and they find the body has disappeared. Mrs. Yalilee, mother of Egbert the caretaker, arrives to get Rowan's breakfast and later the Rev. Boggs and Lord Romrytch, neighbors call saying they are trying to find the vicar's brother, Bertram, who was allowed to study in the Fordyce cottage. Stephen advises Rowan not to mention finding the body, as its disappearance might get them both into trouble. Romrytch invites Rowan, Stephen and the vicar to lunch and a searching party is made up later to find Bertram. Rowan learns that Bertram has a bad reputation; that he was known to forge notes and that he had assaulted the vicar's maid, who was Egbert's fiancée. Romrytch tells Rowan that he thinks Bertram was insane as he claimed to know Hitler, Mussolini and many internationally known persons. Stephen admits to Rowan that he had met Bertram in a bar and that Bertram had written a book which he was trying to get Stephen to publish. Rowan has found the manuscript with other documents in Stephen's brief case and has hidden it unbeknown to Stephen. Rowan invites Stephen to dinner, planning to return his brief case, but she opens a cupboard door and the corpse falls out. She faints and when she recovers Stephen is standing over her and the corpse has again disappeared. They notify the police. That night Rowan is awakened by the pounding of typewriter keys downstairs. Notes are pushed under her door demanding the return of the brief case under penalty of death. She escapes to Stephen's chapel and finds him gone. He arrives later but Rowan is asleep on his cot. The next morning they go to the cottage and find Rowan's bedroom door locked. The corpse is found down the well and Egbert is suspected.

INSTALMENT XXXI.

CORONER'S JURY.

The ledge formed the upper coping of the lavatory window, directly beneath the window from which she had escaped. Stephen was tall enough when standing on it to reach under the thatch; but he made no such attempt. While yet on the ground he placed both arms round her. Her amazed gasp died under the masterful pressure of his lips.

Enemy or friend? Whichever it was he was kissing her thoroly, in a different fashion from other kisses she had known. Stephen Smedley. . . . Feeling the hard contact of his body against hers, she found her startled indignation swimming away shamefully into sensations rather delirious.

And then the dream faded. Past the hair that was tickling her eye she saw the lower panes darken inside. The sergeant was there, six inches away, spying on them. Stephen had realized it too late, to nudge a warning.

"That'll do."

Scarlet, she released herself. She and Stephen walked to the remote center of the lawn.

"Foiled." Hands in pockets, Stephen spoke in a dry, businesslike tone.

* * *

Once again Rowan was calling herself a fool.

. . . .

Dr. Roach, taking the stand, stated that while it was impossible to fix the exact time Mr. Bertram Bogge met his death it would be safe to place it about 40 hours previous to the recovery of the body from the well—in other words, late Monday afternoon or early evening.

Self-destruction was out of the question. There was no doubt that the victim, previous to having his carotid artery cleanly severed by a razor or especially sharp knife, had been stunned by a blow on the right temple. No fracture had resulted. The blow seemingly was delivered by some species of protected "cosh."

"Such as——?" prompted the coroner.

"O, sandbag; rounded stone wrapped in a sock, leaded tubing. One of those rubber truncheons the Nazis are so fond of would be ideal. Not that I imagine we've many of them in this country."

Rowan felt Stephen stiffen. Not daring to look his way she pinned her gaze on the coroner, who was now asking Inspector Moody whether anything of this nature had been found. Nothing, declared the inspector. He added that tho the knives discovered in the dining room were of excellent steel the doctor had considered none of them suitable for the wound he had examined.

"If one rules out surgical knives," said the doctor, "I cast my vote for the razor."

"It is not within the province of this court to rule out anything. Doctor, why do you think a razor was employed?"

"I should have said a razor blade. Partly from the unjagged sweep of the incision, partly because particles of soil adhered to the skin. It is my belief the murderer used a safety razor blade stuck in a potato—an old dodge and a good one."

Rowan pictured the safety razor she had noticed in Stephen's vestry. Egbert's razor had been the old fashioned kind. The next instant she was holding on to herself with main force. The coroner was inquiring.

"Inspector Moody, where in your opinion was the crime committed?"

"In the room used by the deceased as a study," replied the inspector promptly. "I found a damp spot on the hearthrug—a spot still retaining traces of human blood, altho an effort had been made to wash it away. Turning the rug round brought this spot alongside a big sofa, and pushing the sofa back to its former position—marks on the carpet indicated it had recently been moved—I found a corresponding patch of blood seeped thru to the carpet beneath."

The small courtroom felt stuffy.

"You think that after death the victim was removed to the cupboard in the passage and thence transferred to the well?"

"I do. In view of the testimony given by——"

"Quite, Inspector. I shall ask the witness to tell us about that. Miss—yes, Miss Wilde. Will you take the stand?"

Knees wobbling, Rowan did so.

"Miss Rowan Wilde. You are Miss Wilde?" Making quite sure, the coroner adjusted his steelrimmed spectacles.

"Yes. From New York."

"Visiting England, Miss Wilde? O—studying! I see. And a personal friend of Mr. and Mrs. Fordyce. Quite so. Will you proceed with your testimony?"

It went smoothly now, on oiled grooves of repetition. Almost she herself believed the tale. Cannily confining herself to essentials she told baldly how, emulating Bluebeard's wife, she had received a meddler's reward.

"Yes, I'd explored a bit when I arrived. Not the big room, of course—I hadn't a key till the vicar showed me how to get thru from the dining-room—and not this small closet. I couldn't, because when I first noticed it on Tuesday morning it was locked. It was Tuesday evening I suddenly saw a key in the door."

The coroner pored over a ground floor plan which had been deposited beside him. He seemed about to dismiss the witness when the inspector creaked forward to whisper in his ear.

Rowan's heart thumped deafeningly. It was coming! Now for the crash. . . .

"What's that? O, the footsteps!" She breathed again. "That was right after I got there, late Monday afternoon." The greased wheels ran on, this time causing a definite stir. "I couldn't see much thru those tiny windows. It was all rather dark. I did notice, tho, what looked like a velvet curtain thrown over the sofa. Next morning, when the vicar took me in with him, it was gone.

Was the inspector about to make another suggestion? The moment's terror passed, and now Stephen was in the pillory, dryly relating how he had found his hostess unconscious.

"And on her recovery you searched the grounds. How soon, Mr. Smedley?"

"I should say within only a few minutes."

"On first coming in did you hear any sound?"

"I can't recall hearing anything."

"And the various doors being open you immediately saw Miss Wilde lying on the passage floor. Yes. I understand there was a servant. Where was she just then?"

"In the kitchen, I imagine. She was when I ran in for her."

"Thank you Mr. Smedley. O! Here's a note I've overlooked! You had, understand, some acquaintance with the deceased. Know of anything calculated to shed light on his death?"

"No. I'd talked with him a time or two, dined in his company at the vicarage. That was about all."

"Let me see. You met the deceased for the first time here in Dorset?"

"I did."

"Had you heard of him before then?"

"Vaguely. I think my family may once have known his."

"Indeed! Where would that have been?"

"In Russia, when I was a child."

[Continued tomorrow.]

Thru the LOOKING GLASS

It's been many months since we first tried out a new kind of nail lacquer that was being prepared for the market. We liked it then for its luster, its wearing qualities and its interesting shades. Now its makers have made it even better!

The oriental motif is all over the landscape here. What makes these new polishes most exciting is the wearing quality. They're actually hard to chip. And that, as every hard working woman knows, is important. There are few things as maddening as polish that doesn't last well.

These polishes, in our experience at least, gave us a good run for our manicure money; they didn't peel, or chip, or crack. The luster lasted as long as the polish did and the color remained unchanged.

Too many polishes we've used lately have been one color the day they were applied and virtually unrecognizable the next day. Even allowing for the effect on polishes of such things as carbon paper and pencil lead and the frequent use of ink we find this irritating. With the new lacquers we didn't notice a change after a week.

The shades are lovely. There's a jade pink for the pale fingered and 13 darker ones for those who like color. Be sure you see one called "flowering plum." It's luscious.

ELEANOR NANGLE.

[For information telephone Eleanor Nangle, Superior 0200. Inclose self-addressed, stamped envelope for written reply.]

[ADVERTISMENT]

Were Stomach Acid Pains Napoleon's Waterloo?

The great Napoleon who conquered nations was himself a victim of after-eating pains. Those who are distressed with stomach acid pains, indigestion, gas pains, heartburn, burning sensation, bloat and other conditions caused by excess acid should try a 25c box of Udga Tablets. They must help or money refunded. At drug stores everywhere.

GASOLINE ALLEY—PERFECTION

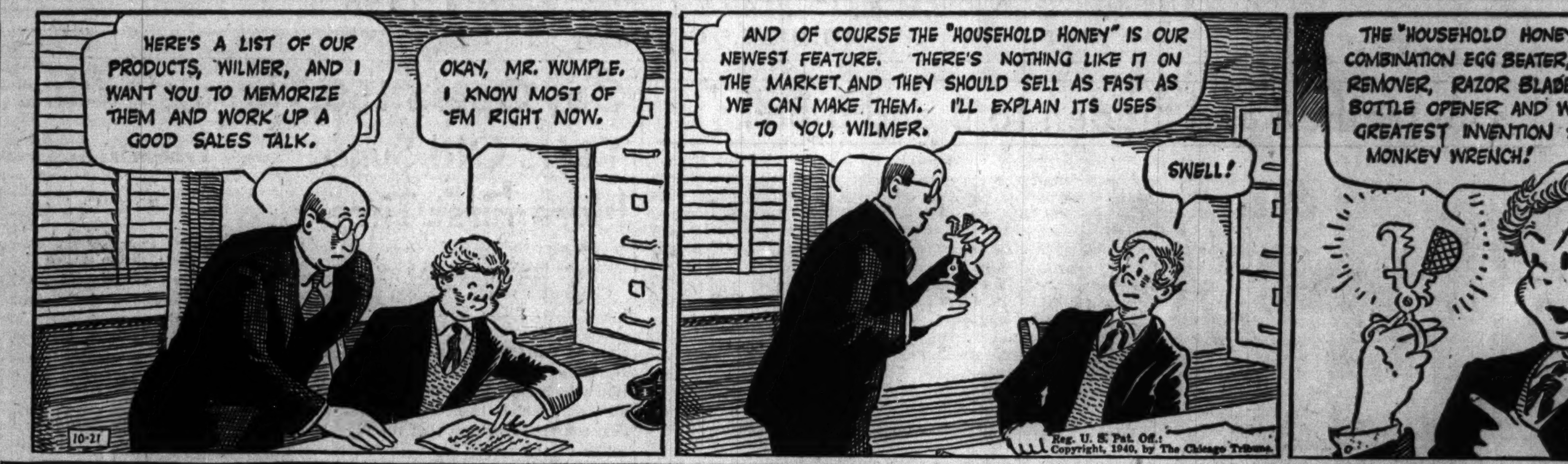

WINNIE WINKLE, THE BREADWINNER: The Pessimist

Thumb Sucking Is Cured by Indirectness

By GLADYS HUNTINGTON BEVANS.

[Copyright: 1940: News Syndicate Co., Inc.]

Of the minor undesirable habits of very small children, probably none is more baffling than that of finger sucking.

Psychologists have worked on cause and cure. Extremists of a "school" of psychology have read sex implications into it, to the horrification of parents.

But when all is said and done, none of them has proved very enlightening. When the habit is prolonged and fixed, it is chiefly time, with its change in occupations and the fact of growing up to a point where the "babyishness" of the habit makes a child cease to practice it, which proves to be the "best bet."

As long as I can remember, "bitter medicine" has been tried as a deterrent in finger sucking, but without success. The urge overcomes the unpleasant taste. On the whole, an indirect approach works best, because it is directed at removing the desire for thumb sucking.

I [and many others] do not believe in the use of restraining devices, such as aluminum mitts, cardboard "elbows," and so forth. Often, while these may check the habit, nervousness results from the device. Sewing up nightgown sleeves, wrapping the offending finger in adhesive tape, work in some pronounced cases.

But better it is to plan so that your very small child has interesting occupation for his hands and mind, reasonable freedom about the house, and lots of outdoor activity. In addition his day's program should provide plenty of rest and the right food, with a kind of management that tends to keep a child serene.

MOTION PICTURES DOWNTOWN

2ND BIG WEEK! ADULTS ONLY

"IT'S A BULLSEYE" SHOUT THRILLED THOUSANDS..!

"THEY KNEW WHAT THEY WANTED"

FLAWLESS ENTERTAINMENT! ROMANCE! COMEDY! EXCITING SITUATIONS! SMASHING DRAMA AND GREAT STARS! ULTIMATE STORY! RKO-RADIO'S TRIUMPH WITH CAROLE LOMBARD · CHAS. LAUGHTON

WM. GARGAN · FRANK FAY · HARRY CAREY

PLUS NEW CO-HIT! "MARGIE" with MISCHA AUER, NAN GREY & TOM BROWN

RKO PALACE RANDOLPH AT LA SALLE 30c to 1 P.M. 40c to 6:30 60c to close PLUS U. S. DEFENSE TAX

EXTRA—TONIGHT at 8:45 P. M. PREVUE VAUDEVILLE 5—Added PROFESSIONAL Acts—5

ORIENTAL RANDOLPH nr. STATE — Stage: DUKE ELLINGTON & ORCHESTRA & Harlem Revue — Screen—First Showing: JEFFREY LYNN, BRENDA MARSHALL "MONEY AND THE WOMAN" — 25c to 6:30 — 40c to Close

McVICKERS MAD.-STATE — LORETTA YOUNG, MELVYN DOUGLAS "HE STAYED FOR BREAKFAST" — JOHN GARFIELD, FRANCES FARMER, PAT O'BRIEN in "FLOWING GOLD"

LA SALLE 15c, 7:45 A. M. to 6:30 MADISON AT CLARK — GREER GARSON, Laurence Olivier, "PRIDE AND PREJUDICE" — "We Who Are Young," Lana Turner, J. Shelton

MOTION PICTURES DOWNTOWN

Seats now selling GALA MIDWEST PREMIERE — Charlie Chaplin in The Great DICTATOR — Thurs. Eve., Oct. 31st at 8:30 p.m. at both theaters

APOLLO — Reserved seats for opening week only — Matinees: Main Floor, .85 & 1.10; Mezzanine, 1.10; balcony, .85; Evenings: Main Floor, 1.10 & 1.65; Mezzanine, 1.65; Balcony, 1.10;

ROOSEVELT — ONE PERFORMANCE ONLY Thurs. Oct. 31st, at 8:30 p.m. all seats 1.10 — CONTINUOUS PERFORMANCES Starting 8:45 a.m. Friday, Nov. 1. Weekdays: Mat. .75 Evenings 1.10

STUDIO THEATRE Van Buren at Mich. Av. Cont. Noon to Midnight — BIGGEST BARGAIN IN TOWN 20c to 6:30 (Includes Tax) 35c after 6:30 — Exclusive Chicago Showing "DEATH TAKES A HOLIDAY" Fredric March, Gail Patrick, Evelyn Venable — "PURSUIT OF HAPPINESS" "Bundling Hit," Joan Bennett, Chas. Ruggles

World PLAYHOUSE 410 S. Mich. Ave. Cont. 11:15 a. m. to Midnight—35c to 6:30 p. m. Incomparable comedian RAIMU in "The Baker's Wife" HILARIOUS COMEDY—FOR ADULTS ONLY

MONROE ALLAN JONES, MARTHA RAYE, "THE BOYS FROM SYRACUSE" — Ann Sheridan, George Raft 'They Drive By Night'

CLARK CLARK GABLE "STRANGE CARGO" Joan Crawford, Peter Lorre — Charlie Chaplin "The Paper Hanger"

WOODS Randolph at Dearborn St. 7:45 A. M.—Continuous 3 A. M. 20c to 6:30 P. M.; 30c AFTER 6:30 P. M. PLUS GOVT. TAX — "I TAKE THIS OATH" with Joyce Compton and "SING, DANCE, PLENTY HOT" Johnny Downs

TELENEWS THE NEWS REEL THEATER State-Rand.—Cont. from 8:45 a.m. The Most Interesting Show in Chicago! 1 Hr. PROGRAM NEWS & SHORTS

WEST

Balaban & Katz Year 'Round Air-Conditioned Theaters

MARBRO MADISON CRAWFORD — Open 1:00—Errol FLYNN, Brenda MARSHALL, Alan HALE "THE SEA HAWK" Plus Joan BLONDELL—Dick POWELL in "I WANT A DIVORCE"

PARADISE 1:30, Bing Crosby, Mary Martin, Basil Rathbone, Oscar Levant, "RHYTHM ON THE RIVER" Ronald Colman, Ginger Rogers, 'Lucky Partners'

Cent. Pk. Joan Bennett, Frances Lederer, "I MARRIED A NAZI" & Ann Sothern, "G-O-L-D RUSH MAISIE"

All 3 THEATERS! STATE, MANOR, SENATE — George RAFT, Ann SHERIDAN, 'They DRIVE By NIGHT' & Allan JONES, Martha RAYE, 'Boys from SYRACUSE'

AMERICAN 8 North Ashland / B'DY STRAND 1641 Roosevelt Road — Ann Sheridan, George Raft, Humphrey Bogart "THEY DRIVE BY NIGHT" Plus Ann Sothern in "GOLD RUSH MAISIE"

JOY 1611 Roos.—Spies on the High Seas in "MYSTERY SEA RAIDER" plus "RIVER'S END" Story of Northwest Mounted

CRAWFORD 19 S. Crawford—Fay Wray, "WILDCAT BUS" Gladys George, Akim Tamiroff, "WAY OF ALL FLESH"

BYRD Madison at Cicero—Lana Turner, "WE WHO ARE YOUNG" Plus Chas. Boyer, "ALL THIS, AND HEAVEN TOO"

WEST END 121 N. Cicero—Boris Karloff, "WEST OF SHANGHAI" and Ann Sheridan, Lew Ayres, "COME ON, MARINES"

IMPERIAL 15c to 6:30—Fay Wray "WILDCAT BUS"—Vivien Leigh, Laur. Olivier, '21 DAYS TOGETHER'

MADLIN 1910 W. Mad.—15c to 6:30—Carole Landis, "MYSTERY SEA RAIDER" James Oliver Curwood's "RIVER'S END"

MARSHALL SQ. 2875 W. Cer.—J. Penner "BOYS from SYRACUSE" Geo. Raft, Ann Sheridan, "They Drive By Night"

4 STAR 2418 W. Madison—Bette Davis, Chas. Boyer, "ALL THIS & HEAVEN TOO" Lana Turner in "WE WHO ARE YOUNG"

NORTHWEST

MONT CLARE GRAND AVE. AT HARLEM — FREE PARKING IN REAR OF THEATER — GINGER ROGERS—RONALD COLMAN "LUCKY PARTNERS" BRIAN DONLEVY—AKIM TAMIROFF "THE GREAT McGINTY"

ALAMO 3639 W. Chicago Av.—Mat. Daily HUMPHREY BOGART "They Drive By Night" George Raft, Ann Sheridan, Allan Jones, "BOYS FROM SYRACUSE"

NORTH

JULIAN 918 Belm. 15c 1:30 6:30 20c After 6:30 — 3 Mesquiteers, "OKLAHOMA RENEGADE" Plus John Wayne in "RIDE 'EM, COWBOY" and Edgar Kennedy, "MAID TO ORDER" Plus 3 Stooges, "OILY TO BED, OILY TO RISE"

SHERIDAN 4038 Sheridan—Brian Donlevy, 'The GREAT McGINTY' Wm. Powell, Myrna Loy, "I LOVE YOU AGAIN"

VOGUE 3812 Broadway—Eddie Albert, Olivia De Havilland, Jeffrey Lynn, "MY LOVE CAME BACK" and Bette Davis, Charles Boyer, "ALL THIS, AND HEAVEN TOO"

MODE 3912 Sheridan—Rosalind Russell, Montgomery, 'FAST and LOOSE' Pat O'Brien, George Brent, "SUBMARINE D-1"

400 6746 Sheridan Road—15c, 1:30 to 6:30 Fonda, "BLOCKADE" Montgomery, Rosalind Russell in "FAST AND LOOSE"

DEVON 6225 Broadway / BUCK'M 3319 N. Clark — Ann Sheridan, George Raft, Humphrey Bogart "THEY DRIVE BY NIGHT" Plus Ann Sothern in 'GOLD RUSH MAISIE'

BIOGRAPH 2433 Linc. Opens 12:45 / DAVIS 4614 Lincoln Avenue — Cary Grant, Carole Lombard, Jack Oakie "THE EAGLE AND THE HAWK" Plus Fay Wray in "WILDCAT BUS"

N. CENTER 4031 Lincoln—Ann Sothern, "GOLD RUSH MAISIE" Geo. Raft, Ann Sheridan, "THEY DRIVE BY NIGHT" PLUS 60 MINUTES OF ADDED SCREEN HITS!

ARGMORE 1040 Argyle—15c, 1:30 to 6:30 Maureen O'Sullivan, Lewis Stone, Robert Young "SPORTING BLOOD" and Hitler's "BAPTISM OF FIRE" Actual Shocking Nazi War Scenes of Polish Invasion That Could Not Be Suppressed! "RAMPARTS WE WATCH"

VIC Sheff.-Belm.—Chas. Boyer, Bette Davis, "ALL THIS, AND HEAVEN TOO" and Lana Turner in "WE WHO ARE YOUNG"

NORTHWEST

Balaban & Katz Year 'Round Air-Conditioned Theaters

HARDING 1:30, Rosalind Russell, Aherne, 'HIRED WIFE' Plus Loretta YOUNG, Melvyn DOUGLAS, "He Stayed for Breakfast" & March of Time!

Both THEATERS! GATEWAY Free Parking / CONGRESS Free Parking — BING CROSBY, MARY MARTIN "RHYTHM ON THE RIVER" & RONALD COLMAN, GINGER ROGERS 'LUCKY PARTNERS'

TERMINAL Op. 1:30, JOAN BENNETT "I MARRIED A NAZI" Ann SOTHERN, "GOLD RUSH MAISIE"

BILTMORE Opens 1:30 P. M. / CRYSTAL Opens 1:30 P. M. — George RAFT, Ann SHERIDAN, "They Drive by Night" Plus Allan Jones, Martha Raye, "Boys from Syracuse"

BELPARK Opens 1:30 P. M. / Will Rogers Open 1:30 P. M. — Laurence OLIVIER, Greer GARSON, 'PRIDE & PREJUDICE' & Akim Tamiroff, Gladys George "Way of All Flesh"

EMBASSY 3940 Fullerton Avenue / IRVING 4003 W. Irving Park — Laurence Olivier, Mary Boland, Greer Garson, 'PRIDE & PREJUDICE' Jon Hall, Vic. McLaglen and Frances Farmer in 'South of PAGO PAGO'

LIBERTY 3705 Full. 15c 1:30 6:30 20c After 6:30 — Ann Sothern, 'BLIND DATE' With Mickey Rooney "THE LEATHERNECKS HAVE LANDED" With Lew Ayres, James Ellison, Ray Corrigan Plus 3 STOOGES COMEDY and DONALD DUCK

AVON 3327 Fullerton Ave.—15c 1:30-6:30 Rob't Young, 'SPORTING BLOOD' Hitler's "BAPTISM OF FIRE" Actual Shocking Nazi War Scenes of Polish Invasion That Could Not Be Suppressed! "RAMPARTS WE WATCH"

CROWN 1607 W. Division—George Raft, Humphrey Bogart, Ida Lupino, and Ann Sheridan, "THEY DRIVE BY NIGHT" Plus Ann Sothern in "GOLD RUSH MAISIE"

TIFFIN NORTH AVE. at KARLOV George RAFT—Ann SHERIDAN, "THEY DRIVE BY NIGHT" A. Jones, M. Raye, "BOYS from SYRACUSE"

DRAKE 15c 1:30 to 6:30—After 25c Univ. of Knowledge, Vol. 1-2-3 Bette Davis, "ALL THIS AND HEAVEN TOO" Laurence Olivier, "PRIDE AND PREJUDICE"

PORTAGE Open 1:30—4050 Milwaukee Sigrid Gurie, Chas. Coburn, JOHN WAYNE—"3 FACES WEST" plus LANA TURNER, "WE WHO ARE YOUNG"

LOGAN Milwaukee at Sawyer—Open 1:30 Lana Turner, "We Who Are Young" Akim Tamiroff, "WAY OF ALL FLESH"

MOTION PICTURES DOWNTOWN

BALABAN & KATZ PERFECTLY COOL AIR-CONDITIONED THEATERS

NORTHWEST MOUNTED POLICE are on the way!

CHICAGO STATE NR. RANDOLPH 35c 9 to 1 · 50c to 6:30 (Plus U S Tax) — In Person LAUREL & HARDY and their own revue! — "KNUTE ROCKNE ALL AMERICAN" PAT O'BRIEN, GALE PAGE — Friday—In Person! Betty GRABLE—Ken MURRAY

APOLLO Op. 8:45 Pr. Ch. 1-6:30 — "KIT CARSON" JON HALL · LYNN BARI

GARRICK Op. 8:45 Pr. Ch. 1-6:30 — ANN SOTHERN, IAN HUNTER · ROLAND YOUNG "Dulcy"

STATE LAKE 25c 10:15 to 6:30 40c to close (plus U. S. Defense Tax) — IN PERSON RAMON NOVARRO — IN PERSON J. CARROL NAISH — DOROTHY HILD GIRLS plus VAUDEVILLE! — "The Lady in Question" BRIAN AHERNE, RITA HAYWORTH

UNITED ARTISTS Op. 8:45 Pr. Ch. 1-6:30 — Mickey ROONEY · Judy GARLAND "Strike Up the Band" JUNE PREISSER, Paul WHITEMAN & Band

ROOSEVELT Op. 8:45 Pr. Ch. 1-6:30 — DON AMECHE, BETTY GRABLE, CARMEN MIRANDA, CHARLOTTE GREENWOOD "DOWN ARGENTINE WAY" IN TECHNICOLOR! Late World News

NORTH

Balaban & Katz Year 'Round Air-Conditioned Theaters

UPTOWN BROADWAY LAWRENCE — Open 1:15—Errol FLYNN, Brenda MARSHALL, Alan HALE "THE SEA HAWK" Plus Dick POWELL, Joan BLONDELL, "I WANT A DIVORCE"

RIVIERA New Hit! Lew Ayres, Lionel Barrymore, Nat Pendleton, "DR. KILDARE GOES HOME" Anita Louise, Roger Pryor, 'Glamour for Sale'

GRANADA Open 1:30 — ROSALIND RUSSELL, Brian Aherne, Virginia Bruce, Bob Benchley, "H-I-R-E-D W-I-F-E" & Loretta Young, Melvyn Douglas, "He Stayed for Breakfast"

Both THEATERS! 2 BIG HITS! NORTOWN Doors Open 1:30 / NORSHORE Show Starts 2:00 — BING CROSBY, MARY MARTIN "RHYTHM ON THE RIVER" & RONALD COLMAN, GINGER ROGERS "L-U-C-K-Y P-A-R-T-N-E-R-S"

PANTHEON NEW SHOW! Myrna Loy, William Powell, Edmund Lowe, "I L-O-V-E YOU AGAIN" & Henry Fonda, "RETURN OF FRANK JAMES"

CENTURY Doors Open 1:30 / BELMONT Doors Open 1:30 — BING CROSBY, MARY MARTIN "RHYTHM ON THE RIVER" & BRIAN AHERNE "GREAT McGINTY"

COVENT Ann Sothern, 'Gold Rush Maisie' Plus "My Love CAME BACK"

LAKESIDE Open 1:30—Geo. O'Brien, "P-R-A-I-R-I-E L-A-W" John Wayne, 'T-H-R-E-E F-A-C-E-S WEST'

CINE' Open 1:30—Spies in Action on High Seas! 'MYSTERY Sea RAIDER' Fay Wray, Chas. Lang, "WILDCAT BUS"

HOWARD 'THEY DRIVE BY NIGHT' 'BOYS FROM SYRACUSE' TODAY! BOX-OFFICE CLOSES AT 3:30 Evening Reserved for Legion Shows, 7 & 9 P. M.

The Esquire — GINGER ROGERS, RONALD COLMAN "LUCKY PARTNERS" And THE ESQUIRE HOUR — Feature at 2:00, 4:06, 6:12, 8:19, 10:26

ADELPHI Reduced Prices 2 to 6:30 15c After 6:30 20c — JAMES OLIVER CURWOOD'S STORY "RIVER'S END" — 'Mystery Sea Raiders' Onslow Stevens, Carole Landis, H. Wilcoxson

RIDGE Devon at Clark—15c to 6:30 Bette Davis—Charles Boyer, "ALL THIS & HEAVEN TOO" Lana Turner in "WE WHO ARE YOUNG"

WINDSOR 1225 N. Clark—Open 1:30 George Raft, Humphrey Bogart, Ann Sheridan, "THEY DRIVE BY NIGHT" & Allan Jones, Martha Raye, Joe Penner "THE BOYS FROM SYRACUSE"

LITTLE GERMAN 2153 Lincoln Ave. Continuous 6 P. M. "DAS RECHT ZUM LEBEN" Also, Germany's Air Might on Parade

DE LUXE 1141 WILSON AVE.—Lana Turner "WE WHO ARE YOUNG" Bette Davis, Chas. Boyer, "All This & Heaven Too"

BRYN MAWR Open 1:00—15c to 6:30 "WE WHO ARE YOUNG" G. Garson, L. Olivier, 'PRIDE & PREJUDICE'

COED 15c to 6:30 Morse 'L' — "LADIES MUST LIVE" "SAINT TAKES OVER" "MILITARY ACADEMY"

LAKE SHORE 3175 Broadway—Open 1:30 "SOUTH OF PAGO PAGO" Randolph Scott "WHEN THE DALTONS RODE"

GOLD COAST CLARK at NORTH AVE. Always 15c—James Stewart, Margaret Sullavan, "MORTAL STORM"

PLAZA 303 W. North Ave.—Walter Brennan in "MARYLAND" & Confiscated Blitzkrieg Pictures in "THE RAMPARTS WE WATCH"

LINCOLN 3164 Lincoln—Mat. 15c, Eve. 20c "WHEN THE DALTONS RODE" and "The RAMPARTS WE WATCH"

NORTHWEST

RIVOLI 15c 5 P.M. to 6:30 P.M. 20c After 6:30 P.M. "SOUTH OF PAGO PAGO" & "WHEN THE DALTONS RODE"—Also Wonder Books, Vol. 21

MILFORD 15c 5 P.M. to 6:30 P.M. 20c After 6:30 P.M. "SOUTH OF PAGO PAGO" and WHEN THE DALTONS RODE," also Wonder Books Vol. 21.

ADMIRAL 15c 1:30—6:30—Jon Hall "South of Pago Pago" Kay Francis, "WHEN THE DALTONS RODE"

METRO 3303 Lawrence Ave.—Joan Davis, "MANHATTAN HEARTBEAT" & Bette Davis, Chas. Boyer, 'ALL THIS, AND HEAVEN TOO"

PATIO 6008 Irving Park—Jean Parker, "YOUNG AMERICA FLIES" Bette Davis, Chas. Boyer, 'All This, & Heaven Too'

MOTION PICTURES DOWNTOWN

NORTH

CINEMA Chicago at Michigan — review 7:45—9:40 — feature 6:30 8:25—10:25 — NOEL COWARD—JULIE HAYDON, ALEX WOOLLCOTT—LIONEL STANDER, BEN HECHT'S SARDONIC MORALITY PLAY THE SCOUNDREL

ROSEWOOD 15c 1:30-6:30, Eve. 25c—1823 Mont 10 Units—Last Show 10 P. M. Select Short Subjects on Every Program "WHEN THE DALTONS RODE," Kay Francis, R. Scott, B. Donlevy, G. Bancroft, S. Erwin and James Oliver Curwood's "RIVER'S END" Northwest Mounted Story, D. Morgan, G. Tobias EXTRA! Martin DIES vs. Harry BRIDGES, Debate Crime Play, Comedy, 'Infor., Please'-Cartoon-Others

SOUTH

PICCADILLY Ginger Rogers, Ronald Colman, "LUCKY PARTNERS"—Brian Aherne, Rita Hayworth, "LADY IN QUESTION"

HARPER Davis, Boyer, 'All This & Heaven Too' Mrs. M. Johnson, 'I Married Adventure'

HYDE PARK 15c ALL EVENING Walt Disney's "PINOCCHIO"

SHAKESPEARE Hall, 'South of Pago Pago' "When the Daltons Rode"

PIX Walter Brennan, 'Maryland,' Bumsteads 'BLONDIE HAS SERVANT TROUBLE'

COMMERCIAL 9150 Commercial—Op. 11:30 Geo. Raft, Ann Sheridan, Humphrey Bogart, "THEY DRIVE BY NIGHT" & Martha Raye, Allan Jones, Joe Penner "THE BOYS FROM SYRACUSE"

KIMBARK 6240 Kim.—Mat. 15c 'til 6:30, 20c After—3 HITS—1. "3 FACES West," 2—"Hidden Staircase," 3—"Singing Dude."

RAMOVA 35th-Halsted—Allan Jones, Joe Penner, "Boys from Syracuse" G. Raft, Humph. Bogart, "They Drive By Night"

JACKSON PK. Bette Davis, Chas. Boyer, "All This, & Heaven Too" Osa Johnson's Thriller "I Married ADVENTURE"

MOTION PICTURES SOUTH

WARNER BROS. THEATRES For Picture Times Phone Triangle 1300

AVALON — Doors Open 1:30 Errol Flynn 'SEA HAWK' John Garfield and Pat O'Brien "FLOWING GOLD"

CAPITOL — Doors Open 1:30 Bing Crosby, Mary Martin "RHYTHM ON THE RIVER" Loretta Young "HE STAYED FOR BREAKFAST"

STRATFORD 63rd-Halsted—Victor Jory, "GIRL FROM HAVANA" GINGER ROGERS in "LUCKY PARTNERS"

BEVERLY 95th-Ashland—Free Parking Humphrey Bogart, Geo. Raft, Ann Sheridan, "THEY DRIVE BY NIGHT"

JEFFERY Free Parking / RHODES Free Parking / OGDEN 63rd-Ashland — Geo. Raft—Humphrey Bogart—Ann Sheridan "THEY DRIVE BY NIGHT" Olivia De Havilland "MY LOVE CAME BACK"

GROVE "THE BOYS FROM SYRACUSE" plus "GOLD RUSH MAISIE" New Streamlined Luxury Chairs for Your Comfort NEW SEATS

HIGHLAND Free Parking—Ann Sothern, "GOLD RUSH MAISIE" Joe Penner, "THE BOYS FROM SYRACUSE" Starting Wednesday—Dinnerware Free to Ladies Large 9 INCH SALAD BOWL first item!

COSMO "WE WHO ARE YOUNG" plus Thriller "THREE FACES WEST"

SHORE 75th-Kingston / FROLIC 55th-Ellis — Laurence Olivier "PRIDE AND PREJUDICE" Lana Turner in "WE WHO ARE YOUNG"

OAKLAND "I MARRIED ADVENTURE" Chas. Lang, "WILDCAT BUS"

HAMILTON "All This, and Heaven Too" and "WAY OF ALL FLESH"

"MET" Bart. MacLane, "SECRET SEVEN" Ann Sheridan, Humphrey Bogart, George Raft in "THEY DRIVE BY NIGHT"

Balaban & Katz Year 'Round Air-Conditioned Theaters

TIVOLI — Open 1:30—Rosalind Russell, Brian Aherne, Virginia BRUCE "HIRED WIFE" Plus Lionel BARRYMORE—Lew AYRES, "DR. KILDARE COMES HOME" Extra! Donald Duck in "Donald's Dog Laundry"

SOUTHTOWN — Open 1:30—Fred MacMurray, Patricia Morison, "Rangers of Fortune" & Dick POWELL—Joan BLONDELL in "I WANT A DIVORCE" March of Time! "ON FOREIGN NEWSFRONTS"

TOWER Bing Crosby, Mary Martin, "RHYTHM on the RIVER" Ronald Colman, Ginger Rogers, 'Lucky Partners'

MARYLAND Geo. Raft, Ann Sheridan, "THEY DRIVE By NIGHT" Joan Bennett, "I MARRIED A NAZI"

REGAL William POWELL, Myrna LOY, "I L-O-V-E YOU AGAIN" plus Akim Tamiroff, "THE GREAT McGINTY"

MIDWAY 3 Smash Hits! Bob Burns, "MANHATTAN ROOF TOP" "3 FACES WEST" John Wayne, Sigrid Gurie, C. Colburn — Jas. Stewart, M. Sullavan "Next Time We Love"

SUN 7219 S. Went. 'WHITE WOMAN' Carole Lombard, Chas. Laughton, C. Bickford — "Two For Tonight" Bing Crosby, Joan Bennett

WOODLAWN 3 Hits—Super Thrill & Laugh Show! Laurel & Hardy, "Flying Deuces"—Humphrey Bogart, "Return of Dr. X"—"Wagons Westward," Chester Morris

ARK 3 Big Hits—Ritz Brothers, "GORILLA" "3 BLIND MICE," Loretta Young, Joel McCrea, 'DEVIL'S SADDLE LEGION,' Dick Foran

RAY 3 Big Hits—Bob Hope, "SOME LIKE IT HOT"—"GOLDEN GLOVES," J. Cagney "TEAR GAS SQUAD," John Payne, Gloria Dickson

MICHIGAN 110 E. Garfield—Charles Boyer, Bette Davis and Jeffrey Lynn, "ALL THIS, AND HEAVEN TOO" Gladys George and Akim Tamiroff, "The WAY OF ALL FLESH"

HIGHWAY 63rd-Western—3 Stooge Comic "WE WHO ARE YOUNG" Dennis Morgan, Elizabeth Earl, "RIVER'S END"

MARQUETTE 63rd-Kedzie—3 Stooge Comic "WE WHO ARE YOUNG" Dennis Morgan, Elizabeth Earl, "RIVER'S END"

COLONY 59th-Kedzie—Open 5—Geo. Raft "THEY DRIVE BY NIGHT" Martha Raye, Allan Jones, "Boys from Syracuse"

LEX 1162 E. 63rd—Open 11:30 A. M. Daily Bette Davis, Charles Boyer, "ALL THIS AND HEAVEN TOO" also "WILDCAT BUS"

SUBURBAN

GLENCOE

GLENCOE Single Feature Theater — Screen Varieties No. 2 — "RHYTHM ON THE RIVER" Bing Crosby—Mary MARTIN—Basil RATHBONE

EVANSTON

STADIUM 1700 Central St.—Open 1:30 MRS. MARTIN JOHNSON "I MARRIED ADVENTURE" — Carole Landis, Henry Wilcoxon "Mystery Sea Raider" — 'SLIGHTLY TEMPTED' HUGH HERBERT, PEGGY MORAN

B&K VARSITY Starts 2—Fred MacMurray, "RANGERS of FORTUNE" Loretta Young, Melvyn Douglas, Alan Marshall, "HE STAYED FOR B-R-E-A-K-F-A-S-T"

B&K VALENCIA Starts 1:30—Bette Davis, Charles Boyer, Jeffrey Lynn, "ALL THIS, AND HEAVEN TOO" & Mrs. Martin Johnson in "I MARRIED A-D-V-E-N-T-U-R-E"

B&K CORONET Open 1:30 Jas. Oliver Curwood's "RIVER'S END" Rob't Young, Maureen O'Sullivan, "Sporting Blood"

NO MAN'S LAND

TEATRO Open 5:30—25c to 6:30 BRENDA MARSHALL, JEFFREY LYNN "Money and the Woman" "LUCKY PARTNERS" Ginger Rogers, Ronald Colman

WILMETTE

WILMETTE OPEN 1:30—20c to 6:30 Allan Jones—Martha Raye 'THE BOYS FROM SYRACUSE' Ann Sothern, Lee Bowman "Gold Rush Maisie"

HIGHLAND PARK

ALCYON "South of Pago Pago" Jon Hall—Frances Farmer—Vic. McLaglen — Brian Aherne, Rita Hayworth "Lady in Question"

BERWYN

BERWYN Open 1:30—Olivia De Havilland, Jeffrey Lynn, "My Love Came Back" Allan Jones, Martha Raye, "Boys from SYRACUSE"

HOMEWOOD

HOMEWOOD VICTOR McLAGLEN in "SOUTH OF PAGO PAGO" Kay Francis, Randy Scott in "DALTONS RODE"

MAYWOOD

LIDO — Ginger Rogers, Ronald Colman "LUCKY PARTNERS" — Henry Fonda, Jackie Cooper "The RETURN of FRANK JAMES"

FOREST PARK

FOREST Madison at Des Plaines—Mat. Daily Ann Sheridan, Geo. Raft, "THEY DRIVE BY NIGHT" O. De Havilland, Jeffrey Lynn, 'My Love Came Back'

AUSTIN

PLAISANCE Rand. Scott, K. Francis "WHEN the DALTONS RODE" "South of Pago Pago," Jon Hall, Frances Farmer

PARK "Ghost Goes West" Robert Donat — Chas. Boyer, Claudette Colbert "TOVARICH"

AUSTIN 5619 Madison—Dennis Morgan, Steffi Duna, "RIVER'S END" Robt. Young, M. O'Sullivan, "SPORTING BLOOD"

SYMPHONY Mat. Daily—Charles Lang, Fay Wray, "WILDCAT BUS" Bette Davis, "ALL THIS, AND HEAVEN TOO"

OAK PARK

SOUTHERN 829 S. Oak Park—Opens 1:30 James Oliver Curwood's Stirring Story of the Northwest Mounted, "RIVER'S END" "MYSTERY SEA RAIDER" Spies on High Seas!

LAMAR Marion-Lake Street L—Brian Donlevy, "THE GREAT McGINTY" William Powell, Myrna Loy, "I LOVE YOU AGAIN"

LAKE Lake and Marion Streets—Ann Sothern, "GOLD RUSH MAISIE" George Raft and Ann Sheridan, "THEY DRIVE BY NIGHT"

TOWN Roosevelt & Austin 15c 5:30 6:30 20c After 6:30 Full Price "RIVER'S END" and "MYSTERY SEA RAIDER"

ELMWOOD PARK

ELM 7540 Grand Ave.—Fay Wray in "WILDCAT BUS" John Wayne, Sigrid Gurie, "3 FACES WEST"

LA GRANGE

LA GRANGE George Raft, Ann Sheridan, "THEY DRIVE BY NIGHT" & Allan Jones, Martha Raye, "Boys from SYRACUSE"

ELMHURST

YORK George Raft, Ann Sheridan "THEY DRIVE BY NIGHT" Allan Jones in "BOYS FROM SYRACUSE"

VILLA PARK

VILLARD 15c 6 to 6:30—20c After Dennis Morgan, "RIVER'S END" See 'Baptism of Fire' in 'RAMPARTS WE WATCH'

Try Pudding as a Dessert on Thanksgiving

Tuesday's Menu

BREAKFAST
Pineapple Juice
Frizzled Ham and Eggs
Toast
Milk Coffee

LUNCH
Salad Plate: Tomato Stuffed with Cottage Cheese and Chives
Jellied Fruit Salad
Sardine Finger Sandwiches
Fudge Bars
Milk Tea

DINNER
Veal Chops Baked in Sour Cream
Mashed Sweet Potatoes
Broccoli with Mock Hollandaise
Carrot Sticks, Celery
Fresh Fruit Cup
Milk Coffee

BY MARY MEADE.

[Copyright: 1940: By The Chicago Tribune.]

The heavier the meal the lighter the dessert. That's a good menu planning slogan to follow. From a dietary standpoint, Thanksgiving dinner should be followed by an ice or a sherbet, or a simple fruit dessert, but mince and pumpkin pies and steamed puddings have more traditional appeal. And since Thanksgiving comes but once a year for most of us, surely there's not much harm in once annually overloading the diet for dear tradition's sake. We must trust that each diner will look to it that he doesn't overeat.

A compromise dessert might be a frozen pudding. Lighter than pie, yet having a holiday manner about it, a frozen pudding may be a very happy thought for dessert on the 21st of November. It's a happy thought for a company dinner between now and then, too.

Tutti-Fruitti Pudding

[Freezer made]

1 pint milk
1 pint cream
¾ cup sugar
⅛ teaspoon salt
8 egg yolks
½ teaspoon vanilla
½ pound mixed candied fruit [pineapple, cherries, lemon, and orange peel]
¾ cup sherry
1 tablespoon sugar

Cut fruit fine and mix with sherry and the one tablespoon of sugar. Let stand for five or six hours, or overnight. Stir now and then. Combine milk, cream, sugar, salt, slightly beaten egg yolks, and cook to a custard in the top part of a double boiler, stirring constantly. Add vanilla and chill. Freeze custard until almost firm, add fruit, and continue to freeze cream until it is stiff. Pack in ice and salt for an hour and a half before serving.

FROZEN FRUIT PUDDING.

This dessert is made from commercially prepared ice cream. Let a quart of chocolate or vanilla ice cream stand until soft enough to stir, but not until melted. Stir into it ¼ cup chopped candied cherries, ¼ cup chopped candied pineapple, ¼ cup mixed candied orange peel and chopped raisins. A fourth cup of chopped nuts may be added, if desired. Cover the bottom of a wax paper lined freezing tray with crushed macaroons and cover with the ice cream mixture. Top with more macaroon crumbs and freeze the dessert solidly again. Slice to serve. The recipe will serve eight.

There are many other easily made frozen fruit desserts as well as ice creams, ices, mousses, and parfaits in the booklet, "Refrigerator Ice Creams," which is available by mail for 5 cents in stamps. A good companion piece to this booklet is one on frozen salads, called "Freeze the Salad," also 5 cents. Ten cents invested in the two booklets will provide dozens of different and delicious salads and desserts for everyday and company occasions.

Numerology

By Evelyn Holmes

Oct. 21, 1940.

Universal day—An emotional day. Don't start anything you can't finish.

November—The month of November is a little different from other months in that we do not change the 11 [because it is the 11th month] to a 2. Because 11 is much more nervous and high tensioned than the number 2, we may expect to feel the stress and conflict in the air around us more than we did in February. The particular relationship of this next month in your personal year will be given each day for the following nine days so watch for your forecast of the month. You can tell which is yours by consulting your 1940 personal chart, finding from it what is the number of your personal year. If you have mislaid your 1940 chart, you may have another when ordering our 1941 chart.

Year ahead—Big changes in every department scheduled for those born on this date.

Would you like to know what kind of a year 1941 will be for you? Send for your personal yearly, monthly, and daily guide.

Send this coupon with 10 cents and a stamped, self-addressed envelope to:

EVELYN HOLMES,
Box 382, General Postoffice,
New York City.

[Please print.]

Name ....

Birth Date ....
[Month] [Day] [Year]

Street Address ....

City and State ....

The Housewife

For table decorations for the children's Halloween party there are a number of unusually artistic and clever candles this year. There are pumpkins, both large and small, the wax tinted in a very realistic manner. There are chubby red apples, witches' heads, black cats, and amusing little old-fashioned brown jugs—the kind that cider used to come in. Tho they don't look it at all, these items are candles, and none is very costly.

EDITH WEIGLE.

HAROLD TEEN—BACK IN MANHATTAN WITH A BANG

The Checkerboard Motif

842

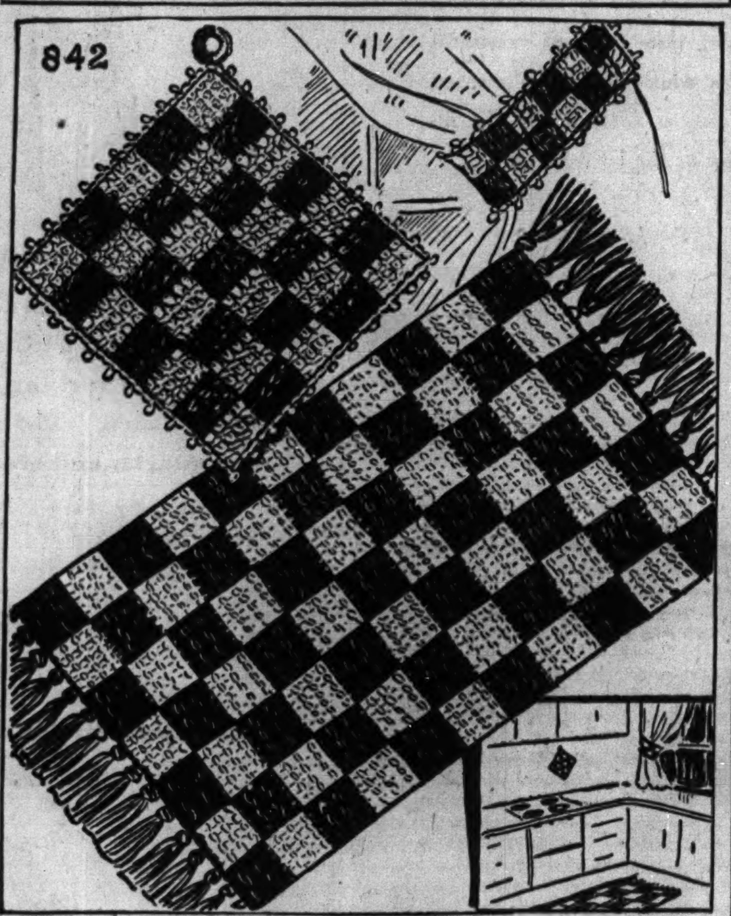

BY ELLEN BRUCE.

Crocheted kitchen ensembles make most attractive shower presents and are definitely individualized gifts. The good looking black and white checkerboard rug, matching pot holder, and curtain tiebacks are easy to create and may be worked up in record time. Carpet warp is the best medium for these items, since the color range is wide and any desired combinations may be obtained.

For instructions on crocheting the checkerboard rug, pot holder, and tiebacks, No. 842, send 10 cents in stamps or coin to the Needlework Bureau, Chicago Tribune, 220 Fifth avenue, New York City.

According to CULBERTSON

[Copyright: 1940: By Ely Culbertson.]

LAST MONDAY'S QUESTION.

Question 16: North-South vulnerable. The bidding proceeds:

North	East	South	West
1 diamond	1 spade	?	

You are South and hold:
♠ K J 5 ♥ Q 7 4 ♦ K 8 3 ♣ K 9 4 2
What call do you make?

Answer: One no trump. The vulnerability conditions dictate this action. As a free bid, one no trump is enough to represent your values, and any stronger bid would be a stretch [20 points demerit for doubling or bidding two no trump; 25 points for two diamonds; 30 points for any other call].

TODAY'S QUESTION.

Question 23: You are West, declarer at a four spade contract, the bidding having gone [East-West vulnerable]:

West	North	East	South
2 spades	3 hearts	Pass	Pass
3 spades	Pass	4 clubs	Pass
4 spades	Pass	Pass	Pass

Your hand and dummy are as follows:

WEST [Declarer.]	EAST [Dummy.]
♠ K Q 8 7 6 5 2	♠ 3
♥ A 3	♥ 5 2
♦ A K	♦ 7 5 4 3 2
♣ A K	♣ Q J 10 8 3

North leads the heart king. Assuming you win with ace, what is your lead at the second trick, and why?

Today's Hand

North, dealer.
Both sides vulnerable.

NORTH
♠ A K 10 9 8 4
♥ none
♦ Q 10 8 6
♣ 7 5 2

WEST	EAST
♠ 7	♠ J 6 2
♥ K Q 6 5 3 2	♥ A 10 9 7 4
♦ 7 5 3	♦ 2
♣ K 10 8	♣ J 9 4 3

SOUTH
♠ Q 5 3
♥ J 8
♦ A K J 9 4
♣ A Q 6

The bidding:

North	East	South	West
1 spade	Pass	3 diamonds	Pass
3 spades	Pass	4 spades	Pass
5 diamonds	Pass	6 clubs	Pass
7 diamonds	Pass	Pass	Pass

North's bidding, especially, showed splendid imagination. First, he did not allow his one-quarter honor trick deficiency to dissuade him from opening a hand of "game-going" character. Over partner's jump take out of three diamonds he marked time, but over South's four spade bid [which many players would allow to close the bidding] he gingerly explored slam possibilities with the belated diamond raise. South coöperated well by bidding six clubs, an obvious cue-bid showing the ace.

The final seven diamond bid was well conceived from two angles. North not only appraised the combined hands for 13 tricks, at the very worst on a diamond finesse if South's suit were no better than A-J high, but he also correctly figured that diamonds and not spades should be the trump suit. There was a far better chance that South could discard clubs on the spade suit than that North could discard them on a diamond suit to which he would have to follow four times.

It is interesting to notice that the seven diamond contract was a lay-down, whereas seven spades would have required the club finesse, which would have lost.

Planetarium Opens Today; Extensive Repairs Finished

The Adler planetarium, which has been closed for extensive repairs since early summer, will reopen its doors this morning, George T. Donoghue, superintendent of the park district, announced yesterday.

NancyNimmons Is Married to B. B. Button Jr.

Mr. and Mrs. George Croll Nimmons of 5380 Stony Island avenue announce the marriage last Saturday of their daughter, Nancy, to Bland B. Button Jr., son of Mr. and Mrs. Button. The ceremony was performed at 8:30 o'clock in St. Paul's Episcopal church by the Rev. F. C. B. Belliss and was followed by a reception at the Quadrangle club.

Miss Mary Letty Green was maid of honor and the bridesmaids were Miss Mary Johnstone, Miss Joan Ferguson, Mrs. John Eells, Mrs. William Stapleton, and Mrs. Wilson Button, the bridegroom's sister-in-law.

Mr. Button was best man for his brother. Ushering were Robert Swett, Edwin Sibley, Robert Barr, Edward Bell, and Henry Miller.

After a two weeks' wedding trip in the south Mr. Button and his bride will be at home on the south side.

Mrs. Jeanne Salamone of 3105 North Keating avenue announces the marriage yesterday of her daughter, Mary Gail, to David Falzone, son of Mr. and Mrs. Angelo Falzone.

The marriage of Miss Jeanne Tobin, daughter of Mrs. Arthur C. Tobin of Woodlawn avenue, and George Richard Kuch, son of George Kuch of Minneapolis, Minn., took place at 4 o'clock Saturday in the chapel of the First Unitarian church.

The marriage of Miss Phyllis Melville, daughter of Mr. and Mrs. Hugh Marshall Melville of Chicago, and Dr. Harold R. Morris, son of Mr. and Mrs. John P. Morris of La Grange, took place at 4 o'clock Saturday at the Bryn Mawr Community church and was followed by a small reception at the South Shore Country club. The bride was graduated from Stephens college in Columbia, Mo. Dr. Morris, a graduate of the Rush Medical college and of the University of Alabama, is on the staff of the Presbyterian hospital.

Mr. and Mrs. Harry W. Clark of Mishawaka, Ind., announce the marriage on Saturday of their daughter, June Eleanor, to Elwood Cogswell, son of Mrs. E. R. Cogswell of the Oak Crest hotel in Evanston. The wedding took place in the Winnetka Congregational church.

Mrs. Jesse Mather Watkins of Evanston announces the marriage last Saturday of her daughter, Elizabeth, to Robert C. Freeman, son of Mr. and Mrs. Charles E. Freeman of Evanston. The wedding took place at the First Methodist church in Evanston and was followed by a reception at the Georgian hotel.

National Music Federation Leader at Dinner Tonight

Mrs. Vincent Hilles Ober of Norfolk, Va., president of the National Federation of Music Clubs, will be the Illinois federation's guest at a dinner this evening at the Chicago Woman's club. Kathryn Witwer and Ida Kremm, former winners of the national young artists' contests sponsored by the federated music clubs, will be among the musicians and music lovers at the meeting. Mrs. Royden J. Keith heads the Illinois federation.

Dainty, Feminine Lingerie

LINGERIE FOR ALL AGES.

No matter what the feminine creature's age, she needs dainty lingerie, and plenty of it. Unless she's penny wise, this penchant for delicate unmentionables can run into money. The sensible thing for every one to do is to sew underthings for herself. These two patterns will help:

Style No. 2543 is designed for sizes 12, 14, and 16, and 36, 38, 40, and 42 inch bust measurements. Size 36 requires 3¼ yards of 39 inch material, with 1½ yards of lace for slip; 1½ yards with 2 yards of lace for panties.

Style No. 2605 is designed for sizes 4, 6, 8, 10, and 12. Size 8 requires 1¼ yards of lace for panties.

Each pattern costs 10 cents.

Address orders for Clotilde patterns to Chicago Tribune, P. O. Box 537, Grand Central annex, NEW YORK CITY, including 10 cents in stamps or coin (coin preferred—wrap it carefully) for each pattern ordered. IMPORTANT! Be sure to state clearly the number of the pattern and the size desired, and write your name and address plainly.

★ Your Stars Today ★

By WYNN

Monday, Oct. 21.

Get a good start today and keep it going all the way, particularly with those both above and below in social, business, and official positions. Background vibrations call for much foresight and holding back of urges to enter quarrels.

Your Year Ahead.

Your year ahead from birthday today crystalizes situations with both allies and antagonists; best gains thru give-and-take, coöperation. Own past, older people, may bring problems. Danger: Nov. 14-Dec. 2; and April 2-9.

Tomorrow.

Better for little things; avoid legal and domestic frictions.

Do you want an individual interpretation for your own personal date? Send 10c for your 1941 horoscope (or 5c for balance of 1940 horoscope—15c for both) to WYNN, Tribune Astrologer, 286 Fifth Avenue, New York, N. Y. Write plainly your name, date of birth, and address.

Looking at Hollywood

By John Chapman

Diary of a Movie Correspondent.

Hollywood, Cal., Oct. 20.—**Sunday:** Last night we had a last minute chance to sneak into the Disney plant to see the almost completed first studio showing of "Fantasia." The audience was, with a handful of exceptions, the 600 or 800 young people who make the Disney cartoons—and my wife says it's about the best looking audience she ever saw. It is difficult to make a prediction about "Fantasia," because it is unlike anything that Disney or anybody else ever did.

As everybody knows by now, it is a screen illustration of Philadelphia Symphony orchestra music. No words are too good for its imaginativeness and—comparing it with all other cartoons—its beauty. In delicacy of color and depth and steadiness it makes "Snow White" and "Pinocchio" look like early experiments. There will be many an argument over which is the best of several numbers. "Sacre du Printemps" depicts the scientist's notion of the creation of the world.

Lightest touch is Deems Taylor putting a sound track thru its pace on the screen. RCA engineers have created a veritable miracle of tone projection and Disney earns profound respect for $2,000,000 worth of courage. As for the music itself, I must confess I never was a partisan of Showman Leopold Stokowski.

Monday: At lunch: W. Bolton relates that Gable and Lombard, who have many acres of citrus fruit on their ranch, joined a coöperative fruit association for $10. The association sent pickers and packers, carted a great load of oranges and stuff to market, and sent the stars a check for net profits—a check for $2.75.

Tuesday: A day's routine of work, and then, for a change, to see some live actors in a play. It's the F. Hugh Herbert-Hans Kraly comedy about movie folk, "Quiet, Please!" and pretty good, too. Among those who liked it were Bobby Newman and Bill Liebling, both Broadway wise, and Samuel and Mrs. Goldwyn.

Wednesday: I hear that Orphan Annie Sheridan would like to report back to work at Warners' in time for "Strawberry Blonde," but the studio will let her cool off. There's a red headed 15 year old named Joan Leslie working on the lot in the new Humphrey Bogart pic, and early rushes indicate she's hotter than Ann and a capable actress.

Thursday: To the Fox lot where Billy Gilbert is moaning and creaking because he has been doing a dance number for "Tin Pan Alley." . . . In the evening to the super-super opening of "The Thief of Bagdad," with block long archway of brilliant lights.

Friday: On the Lakeside links with James Edward [Boom Town] Grant, Duke Wellington, and Sidney Sutherland. . . . The Dixon Wechters and the Hunt Lewises for dinner. Wechter, who wrote "The Saga of American Society," is a prof at U. C. L. A., and is reading galley proofs on a new tome which will be a roundup of American heroes, including—for a paragraph—Rudolph Valentino.

Saturday: Yesterday's 94 was hot enough, but today's 99 is a killer and I'm glad we're not going to a football game. I go, instead, to the air conditioned Warner office.

Howls of Glee Greet Dulcy in Film Version

"DULCY."

Produced by Metro-Goldwyn-Mayer.
Directed by S. Sylvan Simon.
Presented at the Garrick.

THE CAST.

Dulcy Ward	Ann Sothern
Gordon Daly	Ian Hunter
Roger Forbes	Roland Young
Schuyler Van Dyke	Reginald Gardiner
Eleanor Forbes	Billie Burke
Angela Forbes	Lynne Carver
Bill Ward	Dan Dailey Jr.
"Sneezy"	Donald Huie
Homer Patterson	Jonathan Hale
Henry	Guinn "Big Boy" Williams
Vincent Leach	Hans Conried

By Mae Tinée.

Good Morning!

This engaging comedy of errors was adapted from the play of the same name in which Lynn Fontanne made bright history for herself, and finds an able depictor of the title rôle in the blonde and vivacious Miss Sothern.

Dulcy, you probably will recall, is a dear dumbbell, addicted to platitudes, and rendering assistance to people who would much rather be let alone.

For about five reels the darling balls things up something awful, but over the finale glows a rainbow of promise. For God in His heaven, apparently knowing what's in Dulcy's heart, refuses to let her permanently down.

That's enough of the story for me to tell you. The picture goes into details amusingly. The audience, of which I was one, fairly howled with delight over some of the situations.

Outstanding in support of Miss Sothern are Roland Young, Reginald Gardiner, Dan Dailey Jr., and Ian Hunter. Gordon Daly is Dulcy's big moment and crowded hour and his heart throbs right back at her.

If your brain is tired and your muscles taut and you're gen-er-al-ly overwrought, pay a visit to Dulcy, fair and wacky, and the kinks'll come out of your brain, by cracky!

See you tomorrow.

New Members to See Work of Woman's Aid Groups

The Chicago Woman's Aid will give new members a glimpse of the work of its 90 civic, cultural, and philanthropic committees at a tea this afternoon at headquarters, 185 North Wabash avenue. Mrs. Jesse Gerstley is president of this organization, one of Chicago's oldest and largest women's groups.

NOW! FOR SOFT WOOLS—A NEW SOAP THAT'S SAFER—COOL-WATER IVORY SNOW!

Amazing! Suds in 3 seconds in cool water. No hot water that tends to shrink wools.

AREN'T WOOLENS GRAND—when they're soft and comfy . . . when they fit just right? Help yours *stay* that way! Get new Ivory Snow and watch sweaters and socks come out soft and fluffy time after time!

You see, Ivory Snow is different from old-fashioned slow-sudsing soaps! It's *safer* because it sudses so quickly in cool water! Grand, rich suds, too! There's no temptation to risk the hot water and rubbing that shrink wools . . . make them harsh and scratchy. So get cool-water Ivory Snow for your soft wools, today! It's Ivory . . . *pure!*

FITS LIKE A FRECKLE! Easy to squeeze sweaters and socks through cool suds of Ivory Snow. No hot water and rubbing to shrink them! No wonder wools fit so grand!

2-MINUTE MAGIC! Yes, wash your stockings in 2 minutes with cool-water Ivory Snow. Speedy—because there's no wait for hot water!

PRESENTING Raymond Scott HIS QUINTETTE AND HIS ORCHESTRA plus The BLACKHAWK CO-EDS SUNDAY TEA DANCING and Rhythm Concert 3:30 to 6:30
THE New BLACKHAWK RANDOLPH & WABASH

LA SALLE HOTEL BLUE FOUNTAIN ROOM PIERSON THAL and his Orchestra GLORIA FAY charming songstress NO COVER OR MINIMUM

TONIGHT at 8:30 Nightly to October 28, Inc. SHIPSTAD-JOHNSON'S ICE FOLLIES OF 1941 SEATS NOW: Arena Box Office and Spalding's, 211 So. State St. Prices: $1.10-$1.65-$2.20-$2.75, tax incl. Special Attention to Mail Orders. CHICAGO ARENA 400 E. ERIE ST. DEL. 8500

AMUSEMENTS.

CHICAGO OPERA COMPANY

AIDA—30th Anniversary Opening—Sat., Nov. 2d, 8 P. M. Milanov*—Branzell—Martinelli—John Charles Thomas—Lazzari—Beattie—BALLET THEATRE, Weber. Prices: $2.00—$6.00.
TRISTAN and ISOLDE—Monday, Nov. 4th, 7:45 P. M. Flagstad—Szantho—Melchior—Czaplicki—Beattie, McArthur.
LA TRAVIATA—Tues., Nov. 5th, 8 P. M. (Election Returns)—Jepson—Melton—John Charles Thomas—BALLET THEATRE. Abravanel.
IL TROVATORE—Wed., Nov. 6th, 8 P. M. Bampton—Branzell—Martinelli—Morelli—Lazzari—BALLET THEATRE. Weber.
MADAME BUTTERFLY—Friday, Nov. 8th, 8 P. M.—Board of Education series, ($0.75—$2.50)—Gonzalez*—Brown—Melton-Morelli. Canarutto.
FALSTAFF—Sat. Mat., Nov. 9th, 2 P. M. John Charles Thomas—Giannini—Summers*—Haskins—Sharnova—Mojica—Harrell—BALLET THEATRE. Weber.
MANON—Sat. eve., Nov. 9th, 8 P. M. Jepson—Crooks—Czaplicki. Abravanel.
Prices: 1.00, 1.50, 2.00, 3.00, 3.50, 4.00, 5.00
*Chicago Operatic Debut.
CIVIC OPERA HOUSE 20 N. WACKER
SEATS now selling Ran. 9229

ERLANGER OPENS NEXT MON. SEATS ON SALE
2nd Subscription Play
Pulitzer Prize—Critics' Award Winner
THEATRE GUILD, in association with EDDIE DOWLING, presents
The TIME of YOUR LIFE
Wm. Saroyan's Gay Comedy with Eddie Dowling & Julie Haydon
Eves., $1.10-$2.75. Mats., Wed.-Sat., $1.10-$2.20

GRAND OPERA HOUSE EVERY NIGHT INCL. SUNDAY
Pop. Mat. Wed., 55c to $1.65
Hilarious Musical Revue with Original Hollywood Stage Cast
"Meet the People"
Every Night Including Sunday—$1.10 to $2.75 Mat. Sat., $1.10-$2.20; Good Seats Available

AUDITORIUM LAST 8 TIMES
San Carlo Opera
TONIGHT AT 8:20
LA TRAVIATA Meusel, Bruno Onofrei, Petroff
Tues.—LA BOHEME. Wed.—RIGOLETTO. Thurs.—FAUST. Fri.—CAVELLERIA & PAGLIACCI. Sat. Mat.—MADAME BUTTERFLY. Sat. Eve.—CARMEN. Sun.—Last Time—AIDA.
25c—50c—75c—$1.00—$1.50—(No Tax)
SEATS NOW SELLING FOR THE SEVEN PERFORMANCES OF
THE ORIGINAL BALLET RUSSE
October 28 to November 2
Matinees Oct. 30 and Nov. 2
No Performance Oct. 29

BLACKSTONE TONIGHT AT 8:30
300 GOOD SEATS AT ALL PERFORMANCES $1.10
Oscar Serlin Presents Clarence Day's
Life With Father
Made Into "THE PERFECT COMEDY"
By Howard Lindsay and Russel Crouse
with LILLIAN GISH & PERCY WARAM
Eves., $1.10 to $2.75; Sat. Mat., $1.10 to $2.20
POP. MATINEE WEDNESDAY—55c to $2.20

SELWYN Every Night Incl. Sun. Mats. Wed. & Sat.
Bargain Mat. Wed., $1.10 to $1.65
"A ROARING COMEDY."—News
The MALE ANIMAL
with Elliott Nugent LEON AMES ELIZABETH LOVE
$1.10 Many Choice Seats at These Low Prices $1.65

Advertise in the Tribune

CARSON PIRIE SCOTT & CO

Be sure to see our "Opening Night" windows on State Street.

In dashing red, coal black, burnished brown and winter pastels.

BRAVADO, swaggering roll brim Beaver-like rabbit's hair hat! The deep lustrous nap is thick and soft. You'll arrogantly wear them for town in any of the many select fall colors! 3.95

Sorry, No Telephone or Mail Orders.
Millinery, Fifth Floor.

CHINA MINK

MAGNIFICENT COATS
MODESTLY PRICED

$248 to $495

Distinguished, luxurious, regal. Silky, dark China Mink, selected with expert care by Carson's and worked into coats of masterful design whose beauty is assured for seasons to come by the integrity of the label it bears.

Inquire about Carson's payment plan.
Furs, Fourth Floor.

In sizes 16½ to 24½.

A GOOD LINE FOR WOMEN, long and lean, with trapunto tracery and delicate air tucking on the bodice. Slim gored skirt. Rayon crepe in black, rose quartz, and star sapphire. 15.00

Women's Dresses, Fourth Floor, Wabash.

NIGHT SHIFTS

QUICK-CHANGE GLAMOUR
FOR BLACK TIE NIGHTS

With one dinner skirt and four glamour-tops you have enough spice and variety to keep your prestige up all winter. For a mere song you can choose other evening jackets, blouses and sweaters from our collection that will boost your stock, and make you Public Envy Number One!

Dress Shirt: A night and day favorite in rayon satin with jeweled studs. 4.50.

Siren Skirt: In black rayon crepe. 10.95.

Night Owl: White fleece jacket with coral and turquoise beading. 15.00.

Dinner Jerkin: Hip-swathing red or black ribbed knit, sparkling with jet sequins. 7.95.

Glamour Blouse: Pink, blue, white rayon crepe lit with sequins and "gold" braid. 10.95.

Blouses and Skirts, Fourth Floor.

Striped with royal blue, powder blue, raspberry or red. Sizes 32-40.

ENSEMBLED LOVELINESS, gown and matching coat set. Full bodiced, heart shaped neckline, full skirted . . . a flattering style of washable radium.

Also, Matching Pajama, Coat Set, 5.95. **5.95**

Telephone and Mail Orders Filled. Call State 2000.
Lingerie, Third Floor.

Wrap-around style, in colors, white, pink, blue. Sizes 12 to 42.

PETAL SOFT RAYON CREPE quilted robes of true elegance—and you'll love its softly blurred floral print design with lining of monotone rayon crepe. Also front zip style, 12-20. 10.95

Telephone and Mail Orders Filled. Call State 2000.
Negligees, Third Floor.

20% REDUCTION
WOOL COSTUME SUITS
IN REGULAR AND HALF SIZES

• 13 suits	17.95	*now* **14.36**
• 16 suits	19.95	*now* **15.96**
• 17 suits	22.95	*now* **18.36**
• 32 suits	25.00	*now* **20.00**
• 22 suits	32.95	*now* **26.36**

Women's Dresses, Fourth Floor, Wabash.

Colors, black, navy, petal or white. 32-42.

"STRYPLING" SLIP, a very special value by Van Raalte. For it is expertly tailored with a 4-gore skirt, molded top, adjustable shoulder straps. Just tub and dry it, then it's ready to wear. 1.00

Telephone and Mail Orders Filled. State 2000.
First Floor Slip Counter.

MARTHA MANNING'S HALF-SIZES

IN A YOUTHFUL COLLECTION OF
NEW WINTER PASTEL DRESSES

6.50

Ideal for town or bridge parties! And we boast, they are most ideal for half-size figures because Martha Manning's dresses are designed to do away with all alterations. They are superbly fitting fashions, based on 6 cutting rules and still—there is no style compromise. The newest and the latest fall and winter dresses are in this collection.

1. "Dash," all-over embroidery spun rayon. Blue, rose. 16½ to 22½.

2. "Romaine Crepe" with silvered buttons. Blue, rose and green. 14½ to 20½.

3. "Front Buttons," dress of spun rayon. Beige, blue, rose. 18½ to 24½.

4. "Jewel Clip" on Romaine crepe dress rayon. Blue, aqua, or tan. 16½ to 22½.

Telephone and Mail Orders. State 2000.
Daytime Dresses, Third Floor.

Converging back straps for diaphragm control.

MisSIMPLICITY corset by Gossard with converging straps across the back to slim your torso and flatten your diaphragm. It is made of figured batiste with strong controling elastic. 7.50

Other MisSimplicitys, 5.00 to 10.00.
Corsets, Third Floor.

SECTION TWO
SPORTS MARKETS
WANT ADS

Chicago Daily Tribune

THE WORLD'S GREATEST NEWSPAPER

MONDAY, OCTOBER 21, 1940.

FOR FASTER SERVICE 3 TRIBUNE PHONE NUMBERS
SUPerior 0200 Public Information Service
SUPerior 0260 Sports Bulletin Service
SUPerior 0100 Want Ads—General Business

BEARS WIN, 16-7; LIONS WHIP PACKERS, 23-14

SECOND HALF ATTACK BEATS BACK DODGERS

Chicago Takes Clear Western Lead.

This One Helps

BROOKLYN [7].		BEARS [16].
Schwartz	L. E.	Plasman
Kinard	L. T.	Stydahar
Petro	L. G.	Fortmann
Svendsen	C.	Turner
Sivell	R. G.	Forte
Merrill	R. T.	Artoe
Young	R. E.	Wilson
Shetley	Q. B.	Luckman
Parker	L. H.	Nolting
McFadden	R. H.	J. Manders
C. Manders	F. B.	Maniaci

Brooklyn	0	0	7	0	—7
Chicago Bears	0	0	7	9	—16

Touchdowns—Wilson, Maniaci, Parker.
Points after touchdowns — J. Manders, Parker.
Field goal—Snyder.

Substitutions: Brooklyn—Left end, Hill. Left tackle, Kristufek. Left guard, Jocher, Coon. Center, Mark. Right tackle, Heater. Quarter back, Kish. Left half back, Cassiano, Leckonby. Right half back, Kercheval. Full back, Francis. Right end, Bailey.

Bears—Left end, Kavanaugh, Nowaskey. Left tackle, Mihal. Left guard, Baisi. Center, Bausch. Right guard, Bray. Right tackle, Kollman. Right end, Manske, Pool. Quarter back, Masterson, Snyder. Left half back, McAfee. Right half back, Clark, Sherman, McLean. Full back, Famiglietti, Osmanski.

Referee Bobie Cahn [Chicago]. Umpire—Ed Cochrane [Kalamazoo]. Field judge—Fred Young [Illinois Wesleyan]. Head linesman—Irv Kupcinet [North Dakota].

BY GEORGE STRICKLER.

A great football team emerged from the dusk on Wrigley field yesterday.

Passing to one touchdown, rushing to another and adding a forty-seven yard field goal, all in the second half, the Chicago Bears served notice of their belated rise to power by conquering a stubborn and highly efficient Brooklyn eleven, 16 to 7, and taking over first place in the Western division of the National league.

It was not the margin of victory but the manner in which it was achieved that sent 31,101 off into the darkness convinced one of the finest teams in the National league's history was loose on a prowl for championship honors.

Dodgers Fulfill Reputation.

Brooklyn came heralded as an excellent football team. It fulfilled all advance notices, but when the pressure was on, the Bears quickly reaffirmed the belief that the balance of power in the National league is in the Western division—and that of all the power, they possess the most.

After a scoreless first half, the first in Wrigley field in nearly a decade, the Bears opened the second half with a sixty-six yard advance that ended with Solly Sherman making a spectacular pass to George Wilson, and Wilson making an equally spectacular catch for a fifteen yard gain and the first touchdown.

Brooklyn restored the tie and outdid the Bears in the spectacular three plays later with a seventy-one yard pass, Banks McFadden to Ace Parker. There was no letup in the tempo from this point to the final whistle, but it was the Bears' game the rest of the way. They made it secure by sending Joe Maniaci on a twenty-seven yard touchdown run in the fourth quarter and calling on Bob Snyder, a substitute quarter back, for the field goal.

Brooklyn Does Its Part.

Brooklyn, with McFadden, the league's leading ground gainer, in its back field, contributed its share to the series of sensational feats that included a fifty-two yard run by Harry Clark, Bear rookie; a second period field goal attempt from the 47 yard line on which Snyder's aim was off by a matter of a few feet; a twenty-nine yard run by Clarence Manders of Brooklyn, a brother of the Bears' veteran, Jack, and punt returns by George McAfee and Clark which kept Brooklyn well back in its own territory thruout the second quarter.

But the Dodgers had neither the personnel nor the attack to match the Bears. It did not help Brooklyn's chances to have Bruiser Kinard, all-league tackle, removed from the game in the first quarter. Kinard's hand was cut and his fingers smashed under Joe Stydahar's foot. But even Kinard, as great a player as he is, could not have staved off defeat.

Two Marches Wasted.

The Bears' first threat, an eighty-seven yard march that started in the first quarter and wound up on the 3 yard line in the second, gave some evidence of what was to come. But it was not conclusive. Neither was a subsequent thirty-one yard advance to the 9 yard line. Brooklyn was offering dogged resistance and there was always the threat of McFadden breaking away or Parker connecting with a dangerous pass.

But the outlook changed suddenly in the third period when a forward pass from Ray Nolting, off a long lateral from Sherman on a man-in-motion maneuver, to Dick Plasman netted thirty-eight yards and a first down on Brooklyn's 17 yard line. This

[Continued on next page, column 2]

MOON MULLINS—ANYWAY, IT'S ONLY FLAT ON THE BOTTOM

Dodgers Learn Yards Are Hard to Get!

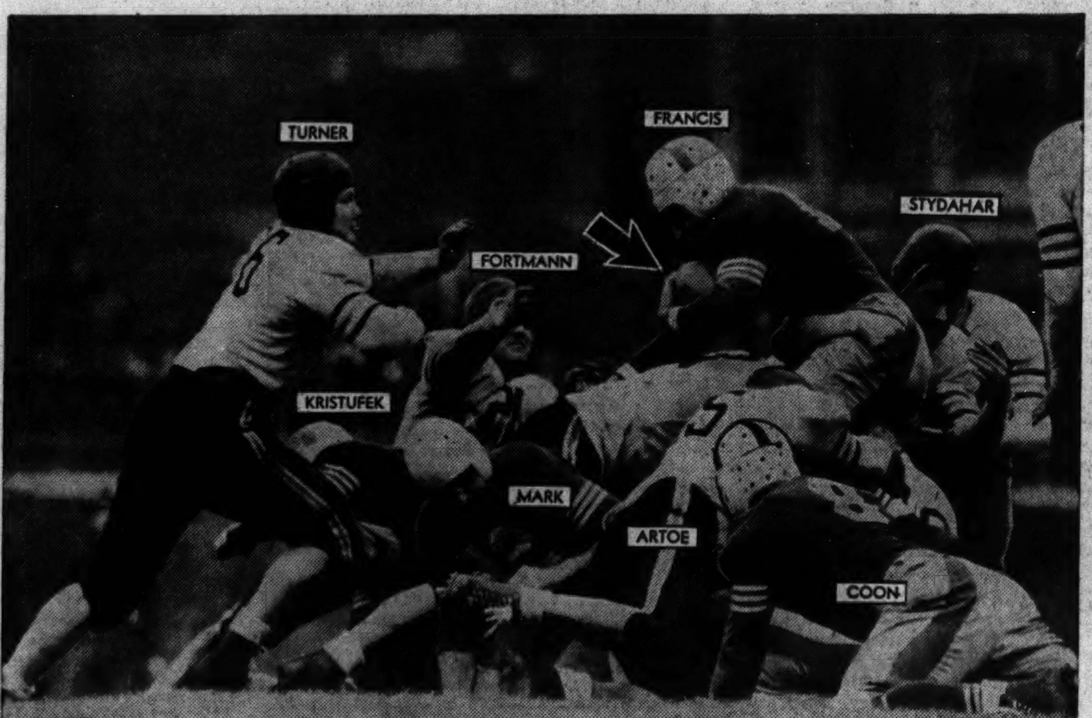

Sam Francis, Brooklyn Dodger back, plunges into the Bears' line in yesterday's game in Wrigley field. Tackle Joe Stydahar has a firm grip on him. The Bears won, 16 to 7, to take the undisputed lead in the western division.

[TRIBUNE Photos.]

Ace Parker, Dodgers' quarter back, appears headed for a long gain in this first period play, but it doesn't work out that way. All Parker got was a yard against a fighting Bear line.

Indiana Next Obstacle in Path of Northwestern Title Drive

BY WILFRID SMITH.
[Chicago Tribune Press Service.]

Cleveland, O., Oct. 20.—While Indiana and Northwestern engage in the feature game in the Western conference football race this week, intersectional interest in Big Nine affairs turns on two of the nation's most important contests, Ohio State at Cornell and Pennsylvania at Michigan.

Michigan and Ohio State probably will cast deciding votes in the unprecedented intersectional campaign between the Western conference and the east. The score now is 3 to 0 in favor of the Big Nine. Northwestern whipped Syracuse, Ohio State defeated Pittsburgh, and Michigan won from Harvard. After this week's intersectional climax with the Ivy league, remaining games are Purdue vs. Fordham and Wisconsin vs. Columbia. Both will be played in New York Nov. 9.

Harmon vs. Reagan.

By soundly whipping Illinois Saturday, 28 to 0, Michigan gave evidence it is ready for Penn's invasion. The Quakers have piled up 147 points in victories over Maryland, Yale, and Princeton. Penn's Francis Reagan is regarded as a worthy rival of Michigan's Tom Harmon.

Bob Westfall of Michigan gave about the best demonstration of offensive football of any conference full back against Illinois. Michigan had 68 plays from scrimmage Saturday, exclusive of punts. Westfall carried the ball 37 times and his net gain was 152 yards. Other full backs have piled up as much yardage in one game, but few have carried the ball as many times, which is indicative of Michigan's dependence on Westfall.

Westfall never went wide, a favorite maneuver for full backs, particularly when the offense is built on an unbalanced line which furnishes opportunity to spin or reverse off his own short side. Weather conditions dictated Michigan's power attack and, too, there was Harmon for sweeping runs or slants off the tackles.

Ohio State will give undefeated Cornell a battle. The Buckeyes recovered Saturday from the lethargy of the Northwestern game, which the Wildcats won, 6 to 3. Ohio State battered Minnesota for 248 yards by rushing, added 98 yards by passing, but lost, 13 to 7. These successive defeats have eliminated the Buckeyes from the conference race. They may have the strength to upset a com-

[Continued on next page, column 7]

Games Saturday

Notre Dame at Illinois.
Indiana at Northwestern.
Iowa at Minnesota.
Pennsylvania at Michigan.
Ohio State at Cornell.
Wisconsin at Purdue.
Santa Clara at Michigan State.
Texas Tech at Marquette.

Pro Football

NATIONAL LEAGUE.
Western Division.

	W.	L.	T.	Pct.	Pts.	O.P.
Bears	4	1	0	.800	92	52
Green Bay	3	2	0	.600	113	104
Detroit	3	2	1	.600	79	45
Cleveland	2	3	0	.400	75	85
Cardinals	1	4	2	.200	83	142

Eastern Division.

	W.	L.	T.	Pct.	Pts.	O.P.
Washington	5	0	0	1.000	147	72
New York	3	1	1	.750	66	52
Brooklyn	3	2	0	.600	85	60
Pittsburgh	1	4	2	.200	40	107
Philadelphia	0	6	0	.000	88	149

YESTERDAY'S RESULTS.
Chicago Bears, 16; Brooklyn, 7.
Cleveland, 26; Chicago Cardinals, 14.
Detroit, 23; Green Bay, 14.
Washington, 34; Philadelphia, 17.
New York, 12; Pittsburgh, 0.

Other Results.
New York, 30; Milwaukee, 7.
Boston Bears, 20; Buffalo Indians, 0.
Paterson, 16; Newark, 7.
Kenosha, 18; East Chicago, 0.
Jersey City, 31; Providence, 0.

Starting Today on Page 1

"COUNTRY SQUIRE in the WHITE HOUSE"

Who is Franklin Delano Roosevelt? What are his qualifications for the biggest job in the world—the Presidency of the U. S.? Is his temperament, his background and his record of the kind which will keep us out or get us into war? If we get into war, is he qualified to lead us?

In his best-selling book, "Country Squire in the White House," John T. Flynn, lifelong Democrat who voted for Bryan, Wilson, and Roosevelt in 1932, presents facts which will enable you to answer these questions . . . facts supplied by Roosevelt himself in his own acts and statements.

Read the first installment starting today on Page 1.

CARDINALS SINK TO LAST PLACE IN 26 TO 14 DEFEAT

Rams Win on Passing by Parker Hall.

Down Again

CARDINALS [14].		CLEVELAND [26].
Shirk	L. E.	Benton
Beinor	L. T.	Adams
Sabados	L. G.	McGarry
Aldrich	C.	Haman
Huffman	R. G.	Rockwell
Baker	R. T.	Dunstan
Coppage	R. E.	McDonough
Parker	Q. B.	Smith
McCullough	L. H.	P. Hall
J. Hall	R. H.	Magnani
Goldberg	F. B.	Drake

Cardinals	0	7	0	7	—14
Cleveland	13	0	0	13	—26

Touchdowns—Benton, McDonough, Madden, Patt, Haman, J. Hall.
Points after touchdowns—Adams, Clark, Drake, Zontini.

Substitutions: Cardinals — Left guard, White. Center, Chisiek. Right guard, Kuharich. Right tackle, Busler. Right end, Ivy. Quarter back, R. Johnson, Schneidman. Left half, Clark. Right half, Madden, Zontini. Full back, Christiansen, Popovich.

Cleveland—Left end, Patt. Left tackle, Anderson. Left guard, Stephenson, Matheson. Center, Goolsby. Right tackle, Shirey, Clay. Right end, Wilson, Murphy. Left half, Slovak. Right half, Cordill, Gillette. Full back, Janiak.

BY WILFRID SMITH.
[Chicago Tribune Press Service.]

Cleveland, O., Oct. 20.—Parker Hall, Cleveland's most valuable player in the 1939 National Football league race, proved his worth this gusty afternoon in the huge lakeside stadium. Hall pitched a pair of touchdown passes in the first period that provided the impetus for the Rams' second victory of the season, 26 to 14, over Chicago's Cardinals.

The defeat dropped the Cardinals to last place in the Western division.

Hall's passing thrilled the crowd of 13,683. The first, midway in the opening period, was caught by lanky Jim Benton, who completed a sixty-two yard gain for a touchdown.

Gain Early 13 to 0 Lead.

Hall's next pass went to Paul McDonough, who was dropped by Marshall Goldberg on the Cardinal goal. This play gained sixty-five yards.

The touchdown by which the Cardinals left the field at intermission trailing 13 to 7, was the slickest bit of chicanery of the afternoon. It came four plays after Ki Aldrich had intercepted Parker Hall's pass and returned to the Cleveland 45.

Two line smashes by Marty Christiansen carried to the Rams' 33 yard line. Then, after Beryl Clark had sliced inside defensive left tackle for four yards, Clark handed the ball to Lloyd Madden on a reverse, and Madden ran to a touchdown. Clark placekicked the point.

The Cardinals finally got under way to what might have been a winning touchdown late in the third period when Joe Beinor, right tackle, not only stopped Hall behind the line of scrimmage but snatched the ball on the Rams' 45 yard line. Led by Marshall Goldberg, who went eighteen yards around left end on the first play, the Cardinals arrived at the Rams' 17 with a first down. Here Clark replaced Goldberg and passed to Alton Coppage for seven yards, but lost that at once in attempting to sweep right end. Two incomplete passes followed.

An Illegal Touchdown.

Error in direction then gave Cleveland its chance. When John Hall failed to gain a yard on a fourth down plunge, Cleveland took the ball on the Cards' 47 yard line. Then, on fourth down with a yard needed on the Cards' 38, Gaylon Smith faked a punt and tossed to Maurice Patt, end, for a touchdown.

Clark, who could have stopped the run, was knocked down before the pass was caught, an illegal act which escaped the officials. John Drake kicked the point for a 20 to 7 lead.

Immediately the Cardinals' frantic efforts ended in misfortune. On the second play after receiving the kickoff Clark's flat pass was intercepted by the Cleveland center, Johnny Haman, who ran thirty-three yards to the goal.

In the last five minutes of the game the Cards marched to a consolation score, covering forty-three yards.

In the WAKE *of the* NEWS

BY ARCH WARD.

WES FESLER, one time Ohio State star who now is end coach at Harvard, describes Michigan's Tom Harmon as combining the best qualities of an antelope and an elephant. . . . Football attendance in the Pacific Coast conference is up about 15 per cent over last year at this time. . . . Stanford scored more points in its first two games this fall than Clark Shaughnessy's University of Chicago eleven did all last season. . . . The four men who piloted clubs to first division berths in the

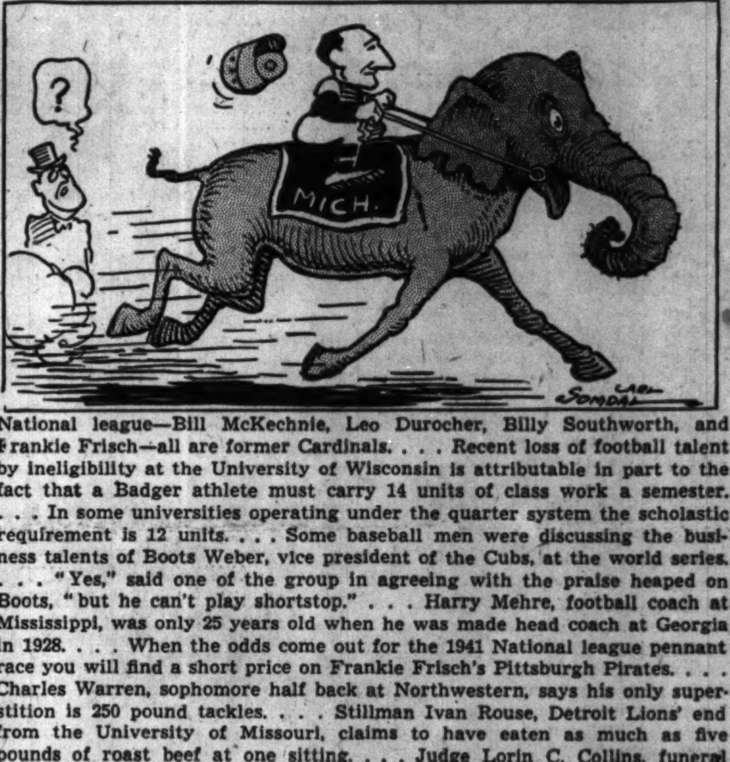

National league—Bill McKechnie, Leo Durocher, Billy Southworth, and Frankie Frisch—all are former Cardinals. . . . Recent loss of football talent by ineligibility at the University of Wisconsin is attributable in part to the fact that a Badger athlete must carry 14 units of class work a semester. . . . In some universities operating under the quarter system the scholastic requirement is 12 units. . . . Some baseball men were discussing the business talents of Boots Weber, vice president of the Cubs, at the world series. . . . "Yes," said one of the group in agreeing with the praise heaped on Boots, "but he can't play shortstop." . . . Harry Mehre, football coach at Mississippi, was only 25 years old when he was made head coach at Georgia in 1928. . . . When the odds come out for the 1941 National league pennant race you will find a short price on Frankie Frisch's Pittsburgh Pirates. . . . Charles Warren, sophomore half back at Northwestern, says his only superstition is 250 pound tackles. . . . Stillman Ivan Rouse, Detroit Lions' end from the University of Missouri, claims to have eaten as much as five pounds of roast beef at one sitting. . . . Judge Lorin C. Collins, funeral services for whom will be held this afternoon, was the oldest Northwestern N man. . . . He was a member of the 1872 baseball team. . . .

It may or may not be significant that Colorado Mines, which last year had one of football's highest scoring teams, has the biggest enrollment in its history this fall. . . . The wealthiest player in professional football is Ernie Pinckert of the Washington Redskins. . . . He recently bought a $6,000 custom built automobile and is building a $100,000 apartment in Hollywood. . . . Jimmy Phelan, University of Washington football coach, has been contacted by a pro football owner regarding a three year contract. . . . Rip Miller may be restored as head football coach at the Naval academy next season. . . . After the fifth world series game Hank Greenberg accosted Bill Klem, who admits he's never called one wrong, and said, "You umpired a great game today, Mr. Klem." . . . Klem glowered at the Tiger slugger and yelled: "What do you mean—TODAY?" . . . Four members of the Southern California football squad may follow a movie career in Hollywood after graduation. . . . Full Back Jack Banta and Half Back Bob Robertson have done bit work in pictures for three years and may go into the acting end. . . . Quarter Back Mickey Anderson is majoring in cinematography and leans toward the camera side, while Bob Peoples has worked in several branches of the studio. . . . He likes the business end best. . . . A 16 car special train will carry part of Peoria's rooting delegation to the Notre Dame-Illinois game at Champaign Saturday.

"Original" Comebacks.

No kidding.
Says you.
O, yeah?
That's what YOU say.
And how!
You're telling me. —Al Morrison.

* *

Sudden Thoughts.

University of Chicago will have at least one thing to boast about in 1940. It will have a football season without a defeat. —Bildik.

"Willkie offers business six points." —news item. Shucks, Notre Dame offers anybody six points.
—Rock-A-Bob.

* *

You Forget—I Can't.

Forget the summer afternoons
When we forgot each care;
Forget the haunting summer moons
And the way I'd muss your hair.
Forget all the things we used to say
And the things we left unsaid;
Forget a wild and windy day—
And ham and eggs and bread.
Remember just the bitter things,
Forget about the rest;
Don't think about the lovely springs,
Remember me a pest.
Remember how I teased you so;
In fun, tho, that I'll grant;
Forget me—say you're glad to go—
You forget—I can't.
—Impess.

* *

Famous Last Words.

He's married.—Beth.

I knew I should have pumped up the spare.—Jerry Reichart.

Where's the ball?—Jay Que.

Harmon's in the tail back position. —The Park Manor Buckaroo.

* *

Dumbbell Pome.

Of all the words that strangely vex,
I think the most inelegant
Occur when he who spies your specs
Says: "Now you look intelligent!"
—Carl Sorensen.

* *

What's in a Name?

Larry Sockwell is the drummer boy in Anson Weeks' band. —Stormy.

* *

Pet Peeves.

Tea leaves in the sink.

To type a perfect letter and then tear the paper when taking it out of the machine. —MG Steno.

Little White Lies.

Your face is familiar.—Mary of Glen Ellyn.

There will be no political machine when I am elected.—Daniel Francis Clancy.

But I got the tip right from the jockey's brother!—Woodrow Wilson.

* *

Specification.

My dream girl need not have good looks,
Nor too much learning from school books.
She does not need a figure flashy,
Nor need her clothes be new and classy.
The most important thing by far
Is that she have a modern car.
—Ting-a-ling.

* *

Can't a Fellow Have a Rest?

Have heard nothing from Jazbo lately. Is he out campaigning or is he inspecting ammunition plants?
—Pete of Old Dubuque.

* *

Encyclopedia Americana.

Dry cough: Thirst with song effects.
—C. J. Ekenberg.

* *

The Cad.

He's tall and dark and handsome
And his line is far from slow,
He spends his money freely
And I guess I ought to know.

He's good to his old mother
And a pal to his dear ole dad,
His voice is low and tender and
His dancing isn't bad.

'Tis a pity it had to happen,
But I'm giving him the air,
For he does the unforgivable thing—
He cheats at Solitaire.
—J. R. W.

* *

The Wake Depends Upon Its Friends

Ten Years Ago Today—James Coffroth, general manager of Agua Caliente race track, was trying to buy the controling interest in Madison Square Garden. . . . A crowd of 86,000 was expected to watch Illinois battle Michigan at Ann Arbor. . . . Mrs. Payne Whitney refused an offer of $125,000 for Twenty Grand. . . . It was rumored that the Cubs were going to trade Charley Grimm.

CHAMPIONS FAIL TO HOLD 2 LEADS IN PASSING DUEL

Whizzer White Leads Detroit Attack.

The Lions Roar

GREEN BAY [14].		DETROIT [23].
Hutson	L. E.	Rouse
Ray	L. T.	Furst
Letlow	L. G.	Wiethe
Svendsen	C.	Calvelli
Goldenberg	R. G.	Feldhaus
Lee	R. T.	Smith
Gantenbein	R. E.	Hanneman
Craig	Q. B.	White
Uram	L. H.	Vanzo
Herber	R. H.	Cardwell
Hinkle	F. B.	Weiss

Green Bay	0	7	7	0	—14
Detroit	0	7	10	6	—23

Touchdowns—Price, Weiss, Wojciechowicz, Mulleneaux, Adkins.
Points after touchdowns—Hanneman [2], Hutson [2].

Substitutions: Green Bay—Left end, Jacunski. Left tackle, Seibold, Tinley. Left guard, Engebretsen. Center, C. Brock, Greenfield. Right guard, Johnson. Right tackle, Kell. Right end, Mulleneaux, Riddick, Evans. Quarter back, Adkins, Weisgerber. Left half, L. Brock, Van Every. Right half, Isbell. Full back, Balazs, Jankowski.

Detroit—Left end, Diehle, Fisk. Left tackle, Johnson. Center, Wojciechowitz. Right tackle, Crabtree, Rogers, Radovich. Right end, Winslow, Morris. Quarter back, Price, Sloan. Left half, Callihan, Moore. Right half, Ryan.

Referee—David Reese. Umpire—John B. Kelly. Head linesman—Lee Daniels. Field judge—M. M. Meyer.

Green Bay, Wis., Oct. 20 [Special].—The Detroit Lions dealt a blow to Green Bay's National Football league hopes by defeating the defending champions today, 23 to 14, before 21,011.

Twice the Packers took command of the game after a scoreless first quarter. They scored late in the second period, but the Lions came right back and gained a 7 to 7 tie at the intermission. Green Bay struck after the kickoff opening the second half and took a 14 to 7 edge. Once again the Lions lost no time rushing into a 14 to 14 tie. Then, later in the period, the invaders kicked a field goal. Their final touchdown came in the last period on a pass interception, when the Packers were desperately trying to score by air.

Rivals Take to the Air.

All of the scoring was set up by passes, with Detroit's Whizzer White and Charlie Price matching throws with Green Bay's Cecil Isbell and Arnie Herber. The Packers completed 15 of 32 passes for 221 yards, and the Lions gained 168 yards on eight passes out of 20. In addition to passing, White carried the ball effectively and was strong on defense.

Late in the second quarter Isbell took Detroit's punt on the Lions' 48 yard line. Jankowski drove for eight yards and Isbell made it a first down on the 35 yard line. Interference was called on a pass to Hutson, and on the next play Isbell ran wide to the right and tossed a long pass to Mulleneaux over the goal line. Hutson booted the extra point. A Detroit threat was stopped when Hutson snagged White's toss on the Packer 26 yard line and returned to the 33 yard line.

Lions Tie It, 7 to 7.

An intercepted pass set up the Detroit score, when Feldhaus captured the aerial on the Packer 45 yard line and returned to the 33. Price heaved a short one to Hanneman, who traveled to the 18 yard line. Price picked up two yards and then dropped back and passed to Hanneman on the 1 yard line. Two plunges by Weiss made but two feet, but Price went over right tackle for the score. With Sloan holding, Hanneman kicked the extra point.

The Packers took possession on their 45 yard line when the second half kickoff went out of bounds. After a line play Herber tossed a short pass to Bob Adkins, who took it on the Detroit 47 and raced along the sidelines shaking off tacklers and going over for the second Packer touchdown. Hutson again converted.

Weiss Goes Over.

But Detroit struck back immediately, Weiss returning the kickoff to the Lions' 33. On the next play White received the ball from Weiss, who started into the line and tossed the ball backward. White heaved a long one to Hanneman, and he was caught from behind by Uram on the Green Bay 3 yard marker. Weiss scored on third down. Hanneman tied the score on his point after touchdown.

Detroit again penetrated to the Packers' 15, where Hanneman made it 17 to 14 on a field goal, putting the Lions in the lead for the first time.

On the first play of the final quarter, Alex Wojciechowicz intercepted Isbell's pass on the Packers' 12 and ran unmolested over the goal line. Price's placement for the extra point failed. Thereafter the Packers tried desperately to make their passes click.

Statistics:

	Detroit.	Green Bay.
First downs	13	12
Yards gained rushing [net]	109	80
Forward passes attempted	20	32
Forward passes completed	8	15
Yards by forward passing	168	221
Forward passes intercepted	7	4
Yards gained intercepted passes	60	8
Punting average	29	41
Opponents fumbles recovered	2	0
Yards lost penalties	25	20

GIANTS, SCORING BY ALL METHODS, DEFEAT STEELERS

Miller, Cuff Lead Team to Third Straight, 12-0.

New York, Oct. 20 (AP).—Scoring by all known methods, a touchdown, extra point, field goal, and safety, the New York Giants overpowered the Pittsburgh Steelers, 12 to 0, today in the Polo Grounds to stay within striking distance of the eastern division leaders of the National Pro Football league.

Eddie Miller, from New Mexico State, and Ward Cuff, one time Marquette star, shared the glory of the Giants' third straight victory, achieved before 19,798 chilled customers.

Miller completed seven out of nine passes for 117 yards, including one for a sixty-one yard gain to Cuff for a touchdown in the first five minutes of the game, and in addition added forty yards on 13 efforts at running the ball from scrimmage.

Cuff Kicks Goal.

Cuff, besides scoring the touchdown, place kicked the extra point and in the second period booted a 23 yard field goal to account for New York's first 10 points and bring his personal scoring total to 30 points for the season.

The Giants got their other two points on the third play of the last period when the New York line swarmed thru and blocked Boyd Brumbaugh's punt in the Pittsburgh end zone. Rocco Pirro of the Steelers recovered for a safety.

There was never anything resembling a contest about the game. The first time the Giants passed they scored. Miller gave Cuff a perfect pass and Cuff rambled from midfield to the goal.

The field goal in the second period climaxed a Tuffy Leemans-Len Barnum parade from the Giants' own 17 yard line. In the last period the Giants threatened almost constantly, once being held for downs on Pittsburgh's 3 yard line and coming right back to the 8 on three passes by Miller. Lineups:

NEW YORK [12].		PITTSBURGH [0].
Poole	L.E.	Platukis
Cope	L.T.	Campbell
Tuttle	L.G.	Sanders
Hein	C.	Grabinski
Dellisola	R.G.	Perko
Mellus	R.T.	Niccolai
Howell	R.E.	Sortet
Miller	Q.B.	Bruder
Nielsen	L.H.	Tomasetti
Cuff	R.H.	Patterson
Falaschi	F.B.	Kiick

Pittsburgh	0	0	0	0	— 0
New York	7	3	0	2	—12

Touchdown—Cuff.
Point after touchdown—Cuff.
Field goal—Cuff.
Safety—Pirro.
Substitutions: Pittsburgh—Ends, Boyd, Kichefski, Klumb. Tackles, Goff, Woudenberg. Guards, Pavkov, Nery. Center, Sullivan. Backs, Johnston, Fisher, Brambaugh, Noppenberg, Condit, Pirro.
New York—Ends, Gelatka, Perdue, Harrison. Tackles, Widseth, Edwards, Duggan, Dennerlein. Guards, Cole, Oldershaw, Moore. Center, Lunday. Backs, Leemans, Barnum, McLaughry, Shaffer, Soar, Kline, Owen.

REDSKINS, 34; EAGLES, 17

Philadelphia, Pa., Oct. 20 (AP).—Sammy Baugh put on a one man show today to lead the undefeated Washington Redskins to a 34 to 17 victory over the Philadelphia Eagles for their fifth straight league triumph. The former Texas Christian ace, playing only about half of the game, hurled three touchdown passes of 41, 50, and 27 yards and set up the other two Washington scores with his aerials.

A crowd of 26,083 saw Baugh complete 18 of 24 passes for 258 yards.

Davey O'Brien hurled a forty-one yard touchdown pass that gave the Eagles a 17 to 7 lead with less than three minutes before the end of the first half.

Baugh was on the bench at the time. On the next kickoff the Redskins moved to midfield and Baugh heaved a fifty yard aerial to Bob Masterson for a touchdown.

Scores After Interception.

A minute later, after Franny Murray punted to the Washington 40, Baugh flipped a twenty-nine yard aerial to Dick Todd, and followed it with a twenty-seven yard toss to Todd in the end zone, putting the Redskins ahead 21 to 17 at the half.

Washington added another touchdown at the start of the second half after Max Krause returned Murray's kickoff fifty yards to the Eagle 45. Jim Meade pounded out two first downs, then Baugh passed to Wayne Milner on the 18. Jimmy Johnston went around end to the 5 and Bob Seymour hit tackle for the score.

Dick Farman intercepted O'Brien's pass on the Eagle 12 and in two plays Todd smashed over from the 1 early in the last quarter for the final score of the game. Lineups:

WASHINGTON [34].		PHILADELPHIA [17].
Milner	L.E.	Looney
Young	L.T.	Somers
Farman	L.G.	Bassi
Titchenal	C.	Harper
Slivinski	R.G.	Hughes
Barber	R.T.	Ragazzo
Malone	R.E.	Ramsey
Krause	Q.B.	O'Brien
Baugh	L.H.	Arnold
Meade	R.H.	Newton
Johnston	F.B.	Bukant

Washington	7	14	6	7	—34
Philadelphia	3	14	0	0	—17

Touchdowns—Milner, Masterson, Todd [2], Seymour, Looney, Riffle.
Points after touchdowns—Masterson [4] Murray [2].
Field goal—Somers.
Substitutions: Washington—Ends, McChesney, Masterson, Ianford. Tackles, Fisher Russell, Wilkin. Guards, Stralka, Shugart, Farnam. Centers, Carrol, Andrako. Backs, Moore, Filchock, Todd, Pinckert, Seymour, Zimmerman.
Philadelphia—Ends, McDonald, Wendlick. Tackles, Woltman, Trost, Thompson, Schmitt. Guard, Schultz. Center, Cherundolo. Backs, Kolberg, Riffle, Murray, Watkins, Cole, Emmons.

Duncan Loses Last Race; Wins Midget Racing Title

Ted Duncan was declared the 1940 midget auto racing champion at Raceway park yesterday after the closing eight-event card of the season, which opened in May. Wally Zale, who was runner-up, defeated the champion in the final 30 lap main event. His time was 6 minutes 46.49 seconds. Tony Bettenhausen was a close second and Duncan and Mel Hansen of Los Angeles battled it out for third place which was taken by the latter. Johnny Kleweg of Milwaukee was fifth,

SMILIN' JACK—HEAVY, HEAVY HANGS OVER THY HEAD

Reg. U. S. Pat. Off.: Copyright, 1940, by News Syndicate Co. Inc.

TERRY AND THE PIRATES — CHOPSTICK JOE—DRY CLEANER

Reg. U. S. Pat. Off.: Copyright, 1940, by News Syndicate Co. Inc.

Bears Defeat Dodgers, 16-7; Lead Division

[Continued from first sport page.]

was the Bears' third scoring opportunity and they seized it ravenously.

Wilson Makes Flying Catch.

Bill Osmanski blasted inside tackle for two yards. Then Sherman called a pass. Dodger linemen forced him to run and he swung wide toward the sideline. Six Dodgers trapped him there and it seemed he was caught for a loss. But as Perry Schwartz hit him, Sherman rifled the ball down the sideline into the end zone. Wilson, coming from midfield, got behind C. Manders and Parker and lunging at the ball, made a flying catch for the touchdown. J. Manders replaced Osmanski and kicked the extra point.

The Bears seemingly won the game on that play. They were rolling now and the defense long since had proved its ability to cope with McFadden and Parker and C. Manders. But apparently they were too well aware of the fact, for they relaxed after Tackle Walter Merrill had returned only seven yards to the 27 yard line with the short kickoff. McFadden, whose net gain all day was one yard, cut back over guard for two yards, and on the next play executed the same maneuver, except at the line he fired a pass down the field to the Bears' 42 yard line, where Parker had placed himself behind Sherman. Parker, in the clear, was joined quickly by a two man escort, which cut off J. Manders coming across the field and outran Sherman to the goal. He also added the extra point.

Bears Start It Again.

One exchange of punts separated Parker's touchdown and the start of the Bears' second scoring drive. Parker punted out of bounds on the 18 yard line. McAfee made twenty-one yards. Nolting got three, then eight. Maniaci bolted around end for thirteen yards. The march was on, efficiently irresistible. A whistle called a halt. The Bears were offside. McAfee was held to a yard as the quarter ended. Now the march was stopped.

Eggs Manske came in at the intermission, gave the Bears a pep talk, and took Sid Luckman's pass for fourteen yards on the first play of the fourth period. The march was on again and the mighty Bears were on the 27 yard line. Then Maniaci took a short lateral and started wide on the Bears' famous full back reverse. Right End Bill Bailey drifted with the play, so Maniaci cut inside and raced twenty-seven yards for a touchdown. Manders' attempt for the extra point was blocked, but the rumor had been confirmed. The Bears had arrived.

The statistics:

	Chicago.	Brooklyn.
Total first downs	18	9
First downs rushing	13	4
First downs passing	5	5
Total yards gained	417	261
Yards gained rushing	300	74
Yards gained passing	117	187
Forward passes attempted	19	20
Passes completed	7	9
Passes intercepted by	1	2
Intercepted pass ret'ned [yds.]	0	2
Kickoffs returned [yards]	39	0
Punts	4	8
Average distance punts	39	40.7
Punts run back [yards]	58	10

Horton Smith's 267 Wins Wichita Open Golf Meet

Wichita, Kas., Oct. 20 (AP).—Horton Smith of Chicago won the Wichita open golf tournament today with a 267, 17 under par, for the 72 holes. Smith fired rounds of 67-66 to turn back a stretch drive by Willie Goggin, Chicago pro, and Ky Laffoon, Miami, Okla. Goggin took second place with 271 while Laffoon carded 274 for third. Johnny Revolta, Evanston, Ill., finished fourth with 275.

Danowski Leads Jersey City Giants to 31 to 0 Triumph

Jersey City, N. J., Oct. 20 [Special].—With Ed Danowski passing to three touchdowns and Ken Strong booting a thirty-five yard field goal, the Jersey Giants vanquished the Providence Steam Rollers today, 31 to 0, for their second straight victory in the American Football association.

SPORTSMAN'S PARK ODDS & JOCKEYS

FIRST RACE—Three year olds and up, claiming, 7 furlongs:

Horse	P.P.	Wt.	Jockey.	Odds.
Getabout	11	113	A. Vessell	20-1
Brilliant Miss	12	113	E. Sylvia	15-1
Local Boy	1	116	R. Nielson	30-1
Banner Witch	6	108	W. Gruber	20-1
Belton	14	116	R. Haber	15-1
Sanders	15	116	W. Prehm	15-1
Dreel	16	116	G. Oros	15-1
Thurway	18	116	S. Vail	15-1
Rafter	7	116	R. Martin	3-1
Viveanna	3	108	D. Militello	4-1
Kenosha	2	112	J. Ashcroft	6-1
Hap's Pal	8	111	N. Jemas	8-1
Carlsbad	13	116	E. Sylvia	10-1
Sudanese	17	116	L. Sissler	10-1
Apollyon	4	112	W. Lowe	15-1
Michigan Anna	5	109	M. Trahan	20-1
Johnnie Dear	9	116	A. Loturco	12-1
Techy	10	108	R. Haber	15-1

SECOND RACE—Two year olds, claiming, 5 furlongs:

Horse	P.P.	Wt.	Jockey.	Odds.
Silent Time	15	116	W. Gonzales	15-1
Tom's Ladd	16	116	J. Ashcroft	20-1
Our Thunderer	17	111	B. Cruish'k	20-1
La Primera	18	113	P. Keiper	20-1
Black Beggar	6	116	P. Keiper	20-1
Edith Greenock	7	113	S. Brooks	20-1
Praha	13	116	H. Kees	20-1
Minotira	4	113	R. Nielson	20-1
Helen Play	11	113	P. Keiper	8-5
Free Miss	14	113	J. Wray	4-1
Peanut Candy	5	113	S. Brooks	12-1
Vocalist	9	113	W. Prehm	8-1
Comeangetit	10	113	A. Bodiou	8-1
Sally I.	12	108	A. Ebberts	15-1
Pereline	2	108	L.C.Haskell	15-1
Fair Isle	8	116	R. Haber	15-1
Good Doctor	1	116	A. Richard	20-1
Grey Eye	3	113	A. Loturco	20-1

THIRD RACE—Three year olds, 1 mile and 70 yards:

Horse	P.P.	Wt.	Jockey.	Odds.
City Boy	4	110	F. Hughes	15-1
Daisy May	7	105	N. Jemas	15-1
Green Turban	8	107	L. Wilson	20-1
Uproar	9	113	R. Martin	20-1
Kum a Runnin	11	108	R.L.High'e	20-1
Earlsboro	12	105	A. Ebberts	8-1
Major McHugh	1	110	J. Ashcroft	30-1
Mighty Proud	18	105	B.Cruishank	30-1
Present Time	5	107	C. Calvin	5-1
Sir Reynard	3	110	S. Brooks	6-1
Gay Hour	6	108	L.C.Haskell	6-1
Nopalosa Rojo	10	108	D. Militello	5-1
Jungle Moon	13	105	No Boy	10-1
Witch Ball	2	110	P. Keiper	10-1
Imperial Carol	15	107	W.Smolen'i	15-1
Three Sands	14	113	L. Wilson	15-1
Orita	16	107	B. Thornton	15-1
Nopalosa Red	17	113	S. Vail	15-1

FOURTH RACE—Claiming, 2 year olds, 5 furlongs:

Horse	P.P.	Wt.	Jockey.	Odds.
Easy Flying	6	108	L. C. Haskell	8-1
Nani-Leonai	3	108	C. Calvin	8-1
Charming Sudie	4	108	W. Smol'ki	10-1
Bright Play	1	107	S. Vail	15-1
Doublrab	11	114	C. Calvin	15-1
Virginette	5	103	S. Brooks	20-1
Five Fifty	7	116	J. Harrell	6-1
Rogers Boy	2	111	C. Ingress	3-1
C. C. Curtiss	9	116	G. Oros	4-1
Texas Way	8	111	S. Brooks	5-1
Art of War	10	114	H. Kees	8-1

FIFTH RACE—Allowances, 3 year olds and up, 5 furlongs:

Horse	P.P.	Wt.	Jockey.	Odds.
Arched	1	111	G. Oros	5-1
Princely Gift	6	111	W. Lowe	15-1
Dora May	4	113	R. Conley	3-1
Ballinderry	3	113	A. Loturco	3-1
Future Wininng	5	114	S. Brooks	3-1
Miss Balko	2	110	P. Keiper	4-1

SIXTH RACE—Claiming, 3 year olds and up, [illegible]

[illegible]

SEVENTH RACE—[illegible]

[illegible]

EIGHTH RACE—[illegible]

[illegible]

LAUREL ENTRIES.

FIRST RACE—Purse $1,000, maiden 2 year olds, 6 furlongs:

Sir Alfred	118	*Don Barr	113
*Docket	113	Hasty Motion	118
*Real Boy	113	Migration	118
High Name	118	Justenuf	118
Boston Man	118	*Wesley A	113
Bon Jour	118	*Lochlea	113
High Spree	118	Exit March	118
Largo Mint	118	Sunnimbus	118

SECOND RACE—Purse $1,000, steeplechase, 3 year olds and up, about 2 miles:

Red Robin	147	***†Wood King	140
***†Don Roberto	140	East Liberty	144
L'Odeon	150	*Fairford	130

[illegible]

ROCKINGHAM PARK ENTRIES.

[illegible]

EMPIRE CITY ENTRIES.

[illegible]

Rheanus	110	Flying Destiny	110
Camisado	120	Mr. Knick	116

†G. W. Coburn-Jimmy Durante entry.

*Apprentice allowance claimed.

Steve Brooks Leads Jockeys at Sportsman's

BY HOWARD BARRY.

As Sportsman's Park goes into the third week of its meeting today, Steve Brooks is out in front in the struggle for riding honors, with Andy Lo Turco and Paul Keiper close behind. Brooks won twice on Saturday with Happy Khayyam and Tacheone to run his total to 13, wresting the lead from Lo Turco, whose score remained at 12 when he failed to land any of his mounts first at the finish.

Keiper, who had come up with a rush by riding three winners on Friday, brought in Tony Weaver in Saturday's feature event to make his total 11.

T. P. Martin Suspended.

T. P. Martin, who had been briskly engaged in the contest, is now on the ground with a five day suspension, his string having been cut short at seven last week. Leon Haskell, who accounted for both ends of the daily double on Friday, also has seven winners to his credit.

Victory in the Sportsman's Park jockey contest is a particularly noteworthy achievement because the problems and hazards of riding a half mile track are considerably greater than those encountered on the larger ovals. It's quite a trick to get all the speed possible out of a horse and still keep him under control around the sharp turns of the Sportsman's Park course. It takes judgment, too, if the rider is to keep his mount free from interference in the crowding that often occurs in the dash for position on the hairpin turns.

$381,481 Handle Saturday.

If the weather remains favorable, Sportsman's Park seems assured of its most successful season. The mutuel handle on Saturday was $381,481, which was $88,859 more than the sum which went thru the machines on the corresponding afternoon last season. The weekday handle has been up consistently also, indicating that the average increase will be about $35,000 a day.

The Chicago area's racing schedule has two more weeks to go. When the last race is run a week from Saturday, it will mark the close of a season which surpasses any since 1929 from the standpoint of attendance and mutuel handle.

FOX RIVER HUNT CORNERS QUARRY IN 3 HOUR CHASE

(Picture on back page.)

The Fox River Valley Hunt held its first formal fox hunt of the season yesterday, a three hour affair which ended when the quarry was run to ground in a wooded tract near the Fox river and west of Barrington. The hunters gathered at Hall Weston, Edgerton Throckmorton's farm on Helm road near Elgin road.

The club also has held eight informal hunts this season. The record to date stands at two kills, three run to ground and four lost.

Denison B. Hull, master of the hounds and huntsman, owns the 10 couples of English foxhounds which constitute the pack. They were received from England last June when wartime rationing threatened them with extinction. One of the hounds, Porter '37, is the prize hound of the Duke of Beaufort's kennels.

TODAY'S SELECTIONS

SPORTSMAN'S PARK, CICERO, ILL.
[Fast.]
1—Rafter, Kenosha, Carlsbad.
2—Good Doctor, Edith Greenock, Helen Play.
3—Nopalosa Rojo, Uproar, City Boy.
4—C. C. Curtiss, Texas Way, Five Fifty.
5—DORA MAY, Arched, Future Winning.
6—Blind Blarney, Torch Stick, Burr Hickman.
7—Winkle, Lady Val, Weisenheimer.
8—Ruth Learner, Buyer Beware, Boston Sound.

ROCKINGHAM PARK, SALEM, N. H.
[Fast.]
1—Mack's Arrow, Set, Free Bid.
2—Busy Lutrecia, Wise Decision, Maetown.
3—Silver Tower, Pacifier, Ariel Trip.
4—Traggat, Bereit, Guitar.
5—ERECT, Maninthemoon, Copin.
6—Frontier Jane, Dawn Portage, Lovely Dawn.
7—Inactive, Indiana Spa, Erin's Sun.
8—Strange Times, West Acre, County Bond.

LAUREL, MD.
[Fast.]
1—Largo Mint, Just Enuf, Docket.
2—Don Roberto, L'Odeon, Red Robin.
3—Dogrose, Nijinsky, Madison.
4—Double Call, Barrymore, Meadow Dew.
5—CLOSE TO, Baby Sister, Dollar Bay.
6—Sealoch, Wildmute, Frances Keene.
7—Quatre Dom, Ida Rogers, Challante.
8—Braving Danger, Cherry's Child, Clapair.

EMPIRE CITY, N. Y.
[Fast.]
1—Goodanwarm, Rancho's Boy, Blueberry Pie.
2—Hand and Glove, Aristocracy, Top Tier.
3—Wake, Lady Waterloo, What Then.
4—Maechance, Burgoo Trail, Tonypandy.
5—Straw Hat, Hutoka, Cockerel.
6—ROMAN FLAG, Kear of Audley, Satin Cap.
7—Egress, Singing Steel, Old Story.

College Standings

BIG SIX CONFERENCE.

	W.	L.	T.	Pts.	O.P.
Missouri	2	0	0	54	27
Nebraska	1	0	0	53	2
Oklahoma	1	0	0	14	0
Iowa State	1	1	0	21	30
Kansas State	0	2	0	13	38
Kansas	0	2	0	2	60

BIG SEVEN CONFERENCE.

	W.	L.	T.	Pts.	O.P.
Colorado	2	0	0	59	14
Denver	2	0	0	55	22
Utah State	1	0	0	7	26
Utah	1	1	0	12	13
Brigham Young	1	1	0	26	12
Colorado State	0	2	1	27	47
Wyoming	0	2	1	9	61

[Tie games do not count in standings.]

SOUTHEASTERN CONFERENCE.

	W.	L.	T.	Pts.	OP.
Mississippi	2	0	0	47	20
Tennessee	1	0	0	27	12
Georgia Tech	1	0	0	19	0
Auburn	1	0	1	27	21
Mississippi State	1	0	1	32	14
Kentucky	0	0	1	7	7
Sewanee	0	0	0	0	0
Vanderbilt	0	1	1	7	26
Alabama	0	1	0	12	27
Tulane	0	1	0	14	20
Georgia	0	1	0	14	28
L. S. U.	0	1	0	6	19
Florida	0	1	0	7	25

SOUTHERN CONFERENCE.

	W.	L.	T.	Pts.	OP.
Clemson	2	0	0	65	7
Duke	1	0	0	23	0
Washington and Lee	1	0	0	3	0
North Carolina	2	1	0	40	26
Wake Forest	2	1	0	31	39
North Carolina State	2	2	0	64	39
Furman	1	1	0	36	26
V. M. I.	1	1	0	13	30
William and Mary	1	1	0	20	29
Richmond	1	1	0	13	10
Citadel	0	1	0	7	36
Virginia Tech	0	2	0	20	33
Davidson	0	3	0	14	74
Maryland	0	0	0	0	0
South Carolina	0	0	0	0	0

ILLINOIS COLLEGE CONFERENCE.

	W.	L.	T.	Pts.	O.P.
Ill. Wesleyan	1	0	0	21	0
Lake Forest	1	0	0	13	0
Millikin	1	0	0	14	6
N. Central	1	0	0	20	13
Augustana	0	1	0	0	13
Knox	0	1	0	6	14
Wheaton	0	1	0	13	20
Illinois Col.	0	1	0	0	21
Bradley	0	0	0	0	0
Monmouth	0	0	0	0	0

ILLINOIS INTERCOLLEGIATE.

	W.	L.	T.	Pts.	O.P.
Carthage	1	0	0	31	0
Illinois Normal	1	0	0	30	12
Eastern	1	1	0	31	36
Southern	0	0	1	6	6
Western	0	0	1	6	6
Elmhurst	0	2	0	6	50
Eureka	0	0	0	0	0
Northern	0	0	0	0	0

ILLINOIS JR. COLLEGE CONFERENCE.

	W.	L.	T.	Pts.	O.P.
La Salle-Peru	3	0	0	42	0
Wright	2	0	0	40	0
Wilson	2	0	0	27	0
Morgan Park	0	1	0	0	16
North Park	0	3	0	0	43
Morton	0	3	0	0	59

SOUTHWEST CONFERENCE.

	W.	L.	T.	Pts.	O.P.
Texas A. & M.	1	0	0	21	7
Texas	1	0	0	21	0
Texas Christian	1	1	0	7	21
Arkansas	1	2	0	12	27
Baylor	0	1	0	6	12
So. Methodist	0	0	0	0	0
Rice	0	0	0	0	0

PACIFIC COAST CONFERENCE.

	W.	L.	T.	Pts.	O.P.
Stanford	2	0	0	39	14
Washington	2	0	0	29	0
Southern California	1	0	2	27	14
Washington State	1	1	1	37	46
California	1	1	0	15	16
Oregon State	1	1	0	10	19
U. C. L. A.	0	1	0	7	9
Montana	0	1	0	0	13
Idaho	0	2	0	0	62
Oregon	0	3	0	0	36

MISSOURI VALLEY CONFERENCE.

	W.	L.	Pts.	O.P.
Tulsa	3	0	88	12
Oklahoma A. & M.	1	0	53	12
Washington	1	1	40	73
Drake	0	0	0	0
St. Louis	0	1	6	19
Creighton	0	1	0	32
Washburn	0	2	26	65

MID'WEST CONFERENCE.

	W.	L.	T.	Pts.	O.P.
Grinnell	2	0	0	47	0
Carleton	2	0	1	35	7
Coe	3	1	0	51	25
Cornell	2	1	0	25	21
Beloit	2	1	1	45	19
Wnox	1	1	0	16	37
Ripon	1	2	1	7	13
Lawrence	1	3	0	22	63
Monmouth	0	4	0	19	84

HOLD BASEBALL BANQUET.

The Midwest Baseball league will hold its annual banquet tonight in the Auditorium hotel.

SPORTSMAN'S PARK
8 RACES—FIRST AT 1.45 P. M.
TODAY—EVANSTON PURSE
Admission, $1.00-$2.00, Tax Included
TAKE ILLINOIS CENTRAL R. R.
Special Train Leaves Van Buren Station at 1:05 p. m. Round trip 30c. "L" Service, Douglas Park Express every 15 minutes.
RESERVATIONS CALL CICERO 6363

INDIANA'S NEXT OBSTACLE IN N.U. DRIVE FOR TITLE

Michigan Battles Penn; Ohio State vs. Cornell.

[Continued from first sport page.]

placent Cornell eleven which has not been thoroly tested.

See Three in Big Nine Race.

Strangely enough, in whipping Ohio State neither Northwestern nor Minnesota completed a pass. Each compounded victory from a sound, hard charging line attack sparked by fast open field men such as Minnesota's George Franck and Bruce Smith, and Northwestern's Bill De Correvont.

With all due respect to Indiana, which opened its conference schedule Saturday by defeating Iowa, 10 to 6, the title race now seems to center on Minnesota, Michigan, and Northwestern. However, even a team with one defeat is by no means definitely eliminated. Unless Indiana's Red Zimmer can break away for a long run against the Wildcats in Dyche stadium Saturday, as he did against the Hawkeyes, or Hal Hursh pitches touchdowns, Northwestern may expect its third Big Nine victory.

Indiana's No Pushover.

Possibly Indiana isn't the ground gaining machine Northwestern was against Ohio State. But Indiana is a threat which cannot be taken lightly. Northwestern's 27 to 7 victory over Wisconsin became impressive only by a seventy-three yard drive in the fourth period for a third touchdown after the Badgers had pulled up to trail, 14 to 7. The final Northwestern score was invited by Wisconsin's sixth fumble of the game. Five of these fumbles were recovered by the Wildcats.

Capt. Milt Piepul, greatest Notre Dame full back in a decade, certainly can equal Westfall's plunging against Illinois this week, which merely is another way to predict a Notre Dame victory. The Irish used 67 players while overwhelming Carnegie Tech, 61 to 0. Admitting that Tech is far from the football power it was, 61 points and 67 players point only to a great Notre Dame squad. It now appears there are no worthy opponents until Navy [still undefeated], Northwestern, and Southern California are met.

Upsets Are Scarce.

Saturday's games were nearly devoid of upsets. Creighton rallied to tie Marquette, 27 to 27, but Big Six games went according to prediction with Nebraska smothering Kansas, 53 to 2; Missouri whipping Iowa State, 30 to 14, and Oklahoma beating Kansas State, 14 to 0.

Reagan of Penn Leads Eastern Scoring with 61

New York, Oct. 20, (AP).—Francis Xavier Reagan, Pennsylvania half back is so far in front in the race for eastern individual football scoring honors today that it looks like the race is being run in two sections.

When Reagan raided Princeton with five touchdowns and an extra point yesterday, he boosted his total for the season to 61 points in three games. His 10 touchdown total for the year is two higher than any other eastern scorer.

Eleven points behind, in second place, is Eddie Pielich of West Liberty college in West Virginia, with 49 points in four games, while Jim Kearns of East Stroudsburg [Pa.] Teachers is third with 44.

HARRY NYE JR. WINS FROSTBITE DINGHY SERIES

Harry Nye Jr., sailing his Gale, won the Chicago Yacht club-Frostbite dinghy fleet's race yesterday in Grant park harbor by a point. With his wife, Betty, as crew, Skipper Nye defeated 13 other D class Dyer dinghies with 52 points. David Chapman, sailing Eileen, with his wife, Eileen, as crew, was second. Leeds Mitchell Jr. and Walter Etzbach were third in Seiglinde, and Ed Schnabel Jr. and Paul Pearl were fourth in Yankee Doodle. Five races were sailed.

Herb Lewis and Ralph Bennett captured the Columbia Yacht club's race for Frostbite dinghies. The seven races also were sailed in Grant park harbor, on a course to the northward of the Chicago Yacht club's triangle. Pete Paginis, sailing Guppy, was runner-up.

GLENMORE DISTILLERIES CO.
Incorporated
Louisville—Owensboro, Kentucky

CROSSWORD PUZZLE

HORIZONTAL

1. Contracts
5. Gathers, as a harvest
10. Incrustation
14. Mine entrance
15. Hinder thru legal process
16. Wanderer
17. Dock
18. Meaningless
19. Roman date
20. Alien
22. Whips
24. Brown
25. Foot lever
26. Assemblage
29. Slip
30. Lazy person
34. Injury
35. Constellation
36. Known to a select group
37. Ancient money
38. Infirmity
40. Falsehood
41. Take up residence
43. Sylvan god
44. Pouch
45. Special pleasure
46. Violin section (Musical abbr.)
47. Tubes of vessels (anat.)
48. Founds
50. Mountain peak
51. Separate legally
54. Breakfast food
58. Fragrance
59. Giraffelike mammal
61. Not working
62. Entice (dial.)
63. Flat
64. Bristle
65. Lath
66. Frock
67. Son of Seth (Bib.)

VERTICAL

1. Breaches
2. Correct
3. Story
4. Layer
5. Rule
6. Serf
7. Mindanaoan native
8. Consider attentively
9. Celerity
10. Protects
11. Musical ending
12. Foment
13. Stud
21. Siesta
23. Swoon
25. Gives a cue to
26. Apparition
27. More unusual
28. Lecture
29. Lamprey
31. Spring shrub
32. Decree
33. Issues as fumes
35. Position
36. Hostelry
38. Place of religious worship
39. Organ
42. Small table
44. Infer on slight grounds
46. One who searches
47. Dowry
49. Reprimand
50. Dress suit (colloq.)
51. Specks
52. Object of adoration
53. Palm or sole of foot
54. Uncloses
55. Garden
56. Range of voice
57. Meadows
60. Greeting

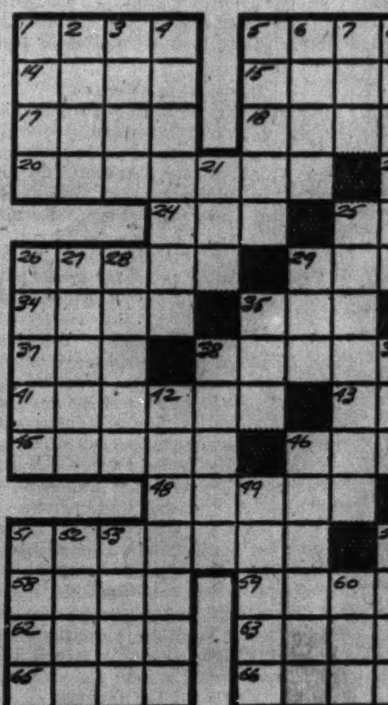

PUZZLE OF SATURDAY, OCT. 19, SOLVED

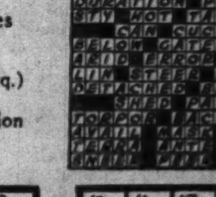

30,000 SEE LEO DEAL ST. RITA ITS 1ST DEFEAT, 7-0

De Paul Routs Weber, 26-6, for 3d Straight.

Prep Football

CATHOLIC LEAGUE STANDING.

NORTH SECTION.

	W.	L.	Pts.	O.P.
De Paul	3	0	78	12
St. George	2	0	24	13
St. Ignatius	2	1	48	14
St. Patrick	1	1	12	38
*St. Mel	0	1	7	12
*St. Philip	0	2	6	31
Weber	0	3	6	61

SOUTH SECTION.

	W.	L.	Pts.	O.P.
*Leo	2	0	33	6
Mt. Carmel	2	0	25	0
St. Rita	2	1	30	19
Fenwick	1	1	19	20
*De La Salle	0	1	6	25
Joliet	1	2	24	24
Loyola	0	3	6	49

*Tie game.

YESTERDAY'S RESULTS.

De Paul, 26; Weber, 6.
Leo, 7; St. Rita, 0.
St. Ignatius, 19; St. Philip, 0.
Fenwick, 19; De La Salle, 0.
Joliet, 18; Loyola, 0.
St. George, 12; St. Mel, 7.

A touchdown in the first quarter enabled Leo to win from St. Rita, 7 to 0, on Stagg field yesterday in the south section of the Catholic High School Football league. Proceeds of the game, witnessed by a crowd of 30,000, went to the Sisters of Mercy charity fund for a new science building and gymnasium at St. Xavier's college.

Henry [Babe] Baranowski threw a twenty yard pass to Bob Kelly who ran ten yards for the Lions' touchdown. It was the first setback for St. Rita and the second victory in three starts for Leo, which played a tie game earlier in the season.

De Paul Beats Weber.

De Paul academy won its third straight game in the north section by turning back Weber, 26 to 6, in Winnemac park.

The victors' attack was led by Bill Freewalt who scored two of the four touchdowns. In the opening period, he cracked thru tackle and raced sixty yards to score.

Two other touchdowns were added in the first quarter, one by Bob Jakubowski and the other by Robert Evans to give De Paul a 20 to 0 lead. Freewalt registered his other touchdown in the third period on a forty yard run.

In the same section, St. George remained undefeated by beating St. Mel, 12 to 7, in Evanston. Leading St. George to its second victory were Jim O'Donnell and William McDermott. O'Donnell scored on a plunge from the 6 yard line and Jack Summers passed fifteen yards to McDermott in the end zone.

Fenwick Triumphs, 19-0.

In other league games, Fenwick triumphed over De La Salle; Catholic High of Joliet trimmed Loyola, 18 to 0, and St. Ignatius spoiled St. Philip's homecoming by winning, 19 to 0. Lineups:

LEO [7].		ST. RITA [0].
Stillan	L. E.	Ambrose
Madigan	L. T.	Hafner
Lauro	L. G.	O'Shaughnessy
O'Shea	C.	Rees
Trant	R. G.	Cross
Quinn	R. T.	Frenette
Kordick	R. E.	Fitzgerald
Baranowski	Q. B.	Leibner
McDonald	L. H.	Ruby
Richter	R. H.	Ivers
Kelly	F. B.	Sims

Leo ... 7 0 0 0—7
St. Rita ... 0 0 0 0—0

Touchdown—Kelly. Point after touchdown—Baranowski.

DE PAUL [26].		WEBER [6].
Smith	L. E.	Trofimuk
Korda	L. T.	Lukaszewski
Vernon	L. G.	Kurzial
Murphy	C.	Klimek
Fiorino	R. G.	Baronowski
Pircher	R. T.	Rooney
Pollice	R. E.	Pieczonka
Hoban	Q. B.	Bugajski
Freewalt	L. H.	Czarnecki
Evans	R. H.	Kozakiewicz
Jakubowski	F. B.	Cyburg

De Paul ... 20 0 6 0—26
Weber ... 0 6 0 0— 6

Touchdowns—Freewalt [2], Jakubowski, Evans, Cyburg. Points after touchdown—Hoban [2].

ST. GEORGE [12].		ST. MEL [7].
Detloff	L. E.	Yopchick
Igliori	L. T.	O'Connor
J. Lecture	L. G.	Sassetti
Oakes	C.	Lavin
Burke	R. G.	Creins
Freres	R. T.	Potereck
Phillips	R. E.	Brucker
McDermott	Q. B.	Weinke
O'Donnell	L. H.	McCluskey
Summers	R. H.	McDonald
Powers	F. B.	Walsh

Touchdowns—O'Donnell, McDermott, Brucker. Point after touchdown—Walsh.

FENWICK [19].		DE LA SALLE [0].
Cullerton	L. E.	Wachdorf
Maloney	L. T.	G. Connor
Ostrander	L. G.	Simon
Allen	C.	Fleming
W. Brady	R. G.	C. Connor
Murphy	R. T.	Reiff
C. Brady	R. E.	Batina
White	Q. B.	Rinella
Dillon	L. H.	Regan
Harris	R. H.	G. Carey
Provenzano	F. B.	Buckley

Touchdowns—Dillon, Provenzano, Harris. Point after touchdown—Provenzano.

JOLIET [18].		LOYOLA [0].
T. Senffner	L. E.	Momes
Chamberlin	L. T.	Krippis
Handel	L. G.	Brockman
Young	C.	Carponos
Cubiatis	R. G.	Schimitzuis
McFarlane	R. T.	Ring
Kelly	R. E.	J. Brown
Madarik	Q. B.	L. Brown
McShane	L. H.	Foehing
Mandello	R. H.	Madden
Tkaczyk	F. B.	T. Spencer

Touchdowns—T. Senffner, Bose [for Madarik], Tkaczyk.

ST. IGNATIUS [19].		ST. PHILIP [0].
Maloney	L. E.	O'Malley
Lapping	L. T.	Kent
Kelly	L. G.	Dolce
Cobey	C.	Welch
Fenlon	R. G.	Walsh
Murphy	R. T.	Forbes
O'Hara	R. E.	Morrissey
Moore	Q. B.	Whalen
Wemskus	L. H.	Couture
Walsh	R. H.	Grey
Fiorella	F. B.	Aubin

Touchdowns—Walsh, Cavallo [for Fiorella], Fiorella. Point after touchdown—Cobey.

Cincinnati Tailor Breaks 40,000 Meter Walking Mark

Springfield, O., Oct. 20 (AP).—John J. Abbate, 38 years old, Cincinnati tailor, won the national A. A. U. 40,000 meter walking championship in record time today. He walked the 24 miles, 1,504 yards in 3 hours, 39 minutes and 7 seconds to clip 19 minutes off the mark set by John Rahkonen of New York in Boston, Mass., last year. William Mihalo of Hamtramck, Mich., came in second, finishing the last five miles barefoot after developing a blister. Rahkonen took third place.

CATHOLIC PREPS' LEADING PLAYER WILL GET TROPHY

The Noble E. Kizer award, honoring the memory of the late Purdue university athletic director who died last June, will be presented by the Purdue association of Chicago to the outstanding Chicago Catholic high school football player this season, and in subsequent seasons, it was announced last night.

The association has approved the plans for the award, which were made by a committee headed by Charles W. Morey as chairman and also consisting of Robert Watson, president of the association; J. W. Van Natta, E. N. Sleight, Sam B. Fleager, and G. P. Snow. Approval also has been given by Dr. E. C. Elliott, president, and Coach Mal Elward of Purdue; Maj. John Griffith, commissioner of the Western conference, and the Rev. Patrick J. Conaty of Fenwick High school, president of the Chicago Catholic High School league.

Silver Statue to Winner.

The purpose of the award, as stated by Morey's committee, is "to honor the memory of a man whose life has left its imprint upon the character and ideals of the thousands of young men who came under his influence during his years of coaching and teaching at Purdue university and whose name is held in the highest reverence in athletic circles generally."

At the same time, it was pointed out, the award will recognize the athletic and scholastic ability of the outstanding Catholic high school athletes in the Chicago area. Efforts are being made to establish a similar award for the outstanding football players among Chicago public high schools.

The final selection of the Catholic high school player receiving the award, which will be symbolized by a silver statue of a football player, will be made by a board of 12, consisting of five coaches and five officials from the league; the Rev. Mr. Conaty as president of the league, and Watson as president of the Purdue group. Each successful candidate for the honor will receive a framed certificate of recognition as the most valuable player of the year.

Players to Make Nominations.

Under the plan developed by Morey's committee the candidates for the award are to be nominated by the players on each high school squad under the direction of the coach. The players in each school will select the most valuable senior on their team, taking into consideration scholastic achievements as well as sportsmanship and general athletic ability.

Since there will be one candidate from each school, the approximate total of candidates will be from 10 to 15. The selections by each team are to be made at the close of the football season and reported to the secretary of the Purdue Alumni association by each coach not later than Dec. 15.

The board of 12 will vote by secret ballot, each member indicating first and second choices, with first choice counting two points and second choice one. The presentation of the trophy to the successful candidate will be made between halves of a basketball game at his own school.

HIBBING CROWD WATCHES HAWKS IN SCRIMMAGE

Hibbing, Minn., Oct. 20 [Special].—Manager Paul Thompson held open house this afternoon and 1,000 spectators watched the Chicago Blackhawks hockey team in its first public scrimmage of the season. It was not in the form of a regular game, for most of the players worked with both teams as the combinations were changed. Thompson, as referee, allowed some fouls to pass unnoticed, but he was quick to stop play on offsides.

No score was made in the first 18 minutes despite the speedy play and the fine passing and shooting. A minute later, John Gottselig, aided by Red McKay and Pep Kelly, blasted one past Paul Goodman. In the second and last period, Doug Bentley, Bill Thoms, and young Bill Mosienko scored against Goalie Sammy Lopresti.

Mary Hubert Is Forced to Give Up Bowling

Mary Jane Hubert, 21 year old star of the Pabst Blue Ribbon bowling team, has been forced to quit competition because of illness. This was announced yesterday by Betty Ramsey, captain of the team. Miss Hubert, who has been bowling for nine years, joined the Pabsts last year and averaged 173 for the season. She will be out of competition indefinitely.

College Football

YESTERDAY'S RESULTS.

Providence, 13; Canisius, 2.
Niagara, 20; St. Bonaventure, 0.
Xavier, 15; St. Vincent, 3.
St. Ambrose, 13; Rockhurst, 0.
Gonzaga, 20; Portland, 0.
St. Mary's [Cal.], 18; Loyola, 7.

THE GUMPS—IN THE JUG

DICK TRACY—Set to Spring

Slovaks Beat Olympias, 4-2, in Soccer Play

BY OFFSIDE.

The Slovaks of the major division of the International Soccer league defeated the Olympias yesterday, 4 to 2, at the Sparta stadium in the first round of the National Challenge cup matches. Pete Matevich, Slovaks' inside left, scored all four goals for his side.

Olympia started and missed a chance to score in the first minutes as E. Tomecek headed over from 5 yards. After 20 minutes, the Slovaks got the first goal, Matevich scoring from a penalty. Five minutes later Matevich headed past the Olympia keeper from a free kick for another goal.

Olympias Tie Score.

The Olympias came back to score a minute later, F. Tomecek shooting into the net from another penalty kick. Both sides played even until three minutes to go in the first period. Then the Olympias tied it up as E. Tomecek caught a rebound from the Slovaks' goalkeeper to drive into the net from 15 yards.

After the interval, the Slovaks pressed most of the time and gained an easy goal when F. Cermak tripped Mike Ryban, Matevich scoring from the penalty. Matevich after 37 minutes caught a high ball to head over the keeper's head into the net for his fourth goal. Lineups:

SLOVAKS [4].		OLYMPIAS [2].
J. Dick	G	G. Kratochvil
C. Ruzich	R. B.	J. Janezic
S. Daniels	L. B.	J. Sauer
G. Visnovsky	R. H.	F. Cermak
F. Tomecek	C. H.	J. Weirer
R. Petroff	L. H.	G. Cipra
J. Jasik	O. R.	A. Padalik
M. Mizialko	I. R.	F. Keberle
F. Vagovsky	C	M. Groivych
P. Matevich	I. L.	F. Tomecek
J. Proksa	O. L.	E. Tomecek

Substitutes: Slovaks—M. Ryban, J. Stevak, and E. Svancara.
Olympia—E. Sterba, F. Malek, and F. Pavlicek.
Goals—Matevich [4], F. Tomecek, E. Tomecek.
Referee—J. Nugent.

Swedes Victorious, 1 to 0.

The Swedish Americans defeated the American Nickeloids, 1 to 0, to retain top place in the league standing. Axel Johnson scored in the first period and the Swedes playing without three of their regulars hung on to their slim lead.

The Sparta Ogden Dairy and the Iosco A. C. of Detroit played a 2 to 2 tie in Detroit. The South Side Swedes of the first division trimmed the American Eagles, 3 to 0, in an upset. The Centers in another surprise won over Fichte, 5 to 2. Other scores:

International Major and First Division.
Vikings, 8; Hansa, 1.
Schwabens, 3; German Americans, 1.
Oak Park, 3; Norwegians, 1.
Workers, 2; Wanderers, 1.
Spencer Coals, 4; Kolpings, 1.

International Major and First Reserve Divisions.
Swedish Americans, 3; Maccabees, 0.
Vikings, 7; Hansa, 1.
Centers, 3; Fichte, 2.
Eagles, 5; S. S. Swedes, 2.
Schwabens, 5; German Americans, 1.
Oak Park, 3; Norwegians, 1.

International Second Division.
Inland A. A., 2; Vikings, 0.
Necaxa, 2; Slavia, 0.
Sam Redas, 6; Kickers, 4.

Fall from Horse Kills Empire City Race Track Chief

Katonah, N. Y., Oct. 20 (AP).—James Butler, 52 years old, president of the Empire City Racing association and important holder of stock in the Laurel track in Maryland, was killed tonight by a fall from his horse. Butler was the son of James Butler Jr., founder of an eastern chain of grocery stores.

Butler's secretary, Luke O'Brien, said, "knowing Mr. Butler's wishes, I have announced that the opening of the Empire City track will take place as planned tomorrow."

Dr. Amos O. Squire, Westchester county medical examiner, said two neighbors found Butler's body on a nearby estate as they concluded an evening gallop. Butler's horse stood nearby.

IT JUST WASN'T SCHLITZ'S NIGHT ON THE ALLEYS

The Schlitz bowlers of the Sunday division of the Classic league were philosophical enough when they lost the first game to the Koenig Braus last night by five pins in the Clark-Wilson Recreation.

But when the Koenigs captured the second contest by two pins and the third one by six pins the stunned Schlitz bowlers began asking everybody if a team had ever experienced anything like it.

The Koenigs went into a three way tie for the lead with the Pabsts and the Monarchs. The Pabsts dropped two games to the Blatz team, even tho they rolled 3,168. The Monarchs took three from Ambrosia.

PABST			[3168]	BLATZ			[3157]
Freit'g	258	234	203	Rudcki	212	237	201
Sinke	221	196	201	Garant	237	189	232
Fuller	196	177	193	Thmp.	209	193	224
Gratz	225	204	225	Slanin	203	203	181
Krmsk.	225	236	174	Smith	214	244	178
	1125	1047	996		1075	1066	1016

MONARCH			[3000]	AMBROSIA			[2770]
Flesch	185	193	194	Zajac	170	195	155
Eland	187	219	193	Notz	194	168	201
Faetz	212	222	204	Moon	163	202	202
Winsb.	202	229	180	Sandq.	177	226	190
Lenzen	177	217	186	Ryan	160	170	197
	963	1080	957		864	961	945

RUPPERT			[2728]	MICHELOB			[2834]
A.Rnk.	182	170	165	Weisel.	182	202	188
Skovie	160	233	151	F.Rkn.	182	203	158
Hile	191	200	194	Butler	191	191	224
Land.	199	182	148	Wass	190	196	192
Kowal.	190	171	192	Heerm.	168	174	193
	922	956	850		913	966	955

KOENIG			[2910]	SCHLITZ			[2897]
Sowa	182	193	181	Pucci.	172	233	176
Hunter	186	215	189	Bishop	224	208	181
Genter	224	205	197	Gersch	165	187	191
Jerzyk	161	224	168	Traub.	173	220	200
Petrsn.	200	182	203	Mrrsn.	214	169	184
	953	1019	938		948	1017	932

PANTHERS PLAY WEDNESDAY.

Ozzie Simmons and the Chicago Panthers will play at Spencer field Wednesday night, meeting the winner of a game between the Jefferson Park Bulldogs and Winkler-Spokes.

Vinciquerra Meets Sears in Bout Tonight

Wally Sears of Minersville, Pa., with a reputation as an in and outer, will attempt to hand Carl Vinciquerra his first defeat of the year in a 10 round bout tonight in Marigold Gardens, Broadway and Grace street. Sears, who weighed only 178½ pounds when he scored a one round knockout over Bob Turner in Philadelphia on June 21, will be making his Chicago debut.

After knocking out Freddy Fiducia in Newark, Jan. 24, 1938, Sears was stopped by Ray Miller, also in Newark, a month later. After the loss to Miller, however, Wally came back to beat Al Ettore in Philadelphia. The aggressive Minersville slugger defeated Max Marek in Yankee stadium, June 1, 1939, but a week later suffered a two round knockout at the hands of Frank Zamaris. In a rematch, Sears obtained revenge by beating Zamaris in seven rounds.

The fact that he has fought two draw decisions and registered five victories in seven previous appearances in 1940 gives Vinciquerra an edge. There's one thing nobody can deny: Sears has an abundance of spirit. Supporting matches:

Mickey Hayes vs. Frank Greene [6], heavyweights; Bill Peterson vs. Lou Campbell [4], heavyweights; Connie Branski vs. Speedy Schaefer [4], light heavyweights; Andy Canal vs. Kelly Kohn [4], junior lightweights.

Ralph Garibaldi and Oki Shikina meet tonight in a bout heading the heavyweight wrestling program in White City, 63d street and South Park avenue. . . . There also will be an amateur boxing show tonight in the Illinois Athletic club, 112 South Michigan avenue. Six fights and two wrestling matches will comprise the card being arranged by Johnny Behr, I. A. C. sports director. Any amateur boxer is eligible to compete. . . . Ernie Nordman, Omaha heavyweight; Torsten Ahlbeck, Northwest Athletic club lightweight; Frankie Kidd, Downers Grove welterwight, and Stanley Murczek, Trafton's gymnasium middleweight, will appear on an amateur card Wednesday in White City.

Show Indiana Victory Picture at Wailing Wall

Ralph Graham and Bill Thom, Indiana coaches, will be commentators, and pictures of the Indiana Iowa football game will be shown at today's Wailing Wall program of college alumni in the grand ballroom at the Sherman hotel.

Iowa representatives will include President Virgil M. Hancher of the University of Icwa, E. G. [Dad] Schroeder, director of athletics, and Bill Hofer, freshman coach. Meyer Morton, Big Nine official, will discuss interesting plays of the season.

Lloyd Mangrum Repeats in Santa Anita Tourney

Los Angeles, Cal., Oct. 20 (AP).—Lloyd Mangrum of Chicago won the $1,000 Santa Anita Open golf championship for the second successive season today. He shot a 69 and a 72 today for a 72 hole total of 278.

W. W. G. A. TO PICK OFFICERS TODAY AND PLAN FOR '41

BY CHARLES BARTLETT.

The Women's Western Golf association, which year in and year out brings to Chicago much of its best feminine fairway competitions, will hold its annual meeting and luncheon at 12:30 o'clock today in the Chicago Athletic association. Mrs. Charles B. Willard of Exmoor has been nominated for her second term as president, nomination being tantamount to election. Dates and sites for the four association tournaments in 1941—the amateur, the open, the junior, and the 72 hole Derby—may be announced during the meeting.

The nominating committee is composed of Mrs. Harold A. Moore of Exmoor, chairman; Virginia Ingram of Sunset Ridge, Mrs. F. N. Hicks of Evanston, Mrs. F. C. Wright of Glen Oak, Mrs. Fred B. Hovey of Oak Park, Mrs. Charles Herendeen of Beverly, and Mildred Hackl of Midlothian. They have presented the following ticket of officers for the 1940-'41 season:

President—Mrs. Charles B. Willard, Exmoor.
First vice president—Mrs. F. A. Bunta, Evanston.
Second vice president—Mrs. Charles Dennehy, Onwentsia.
Corresponding secretary—Mrs. Edmund D. Adcock, Midlothian.
Recording secretary—Mrs. Arthur Purcell, Westmoreland.
Treasurer—Mrs. A. L. Heald, Olympia Fields.
Handicap chairman—Mrs. Philip G. Lenz, Beverly.
Rules chairman—Mrs. J. E. Neff, South Bend.

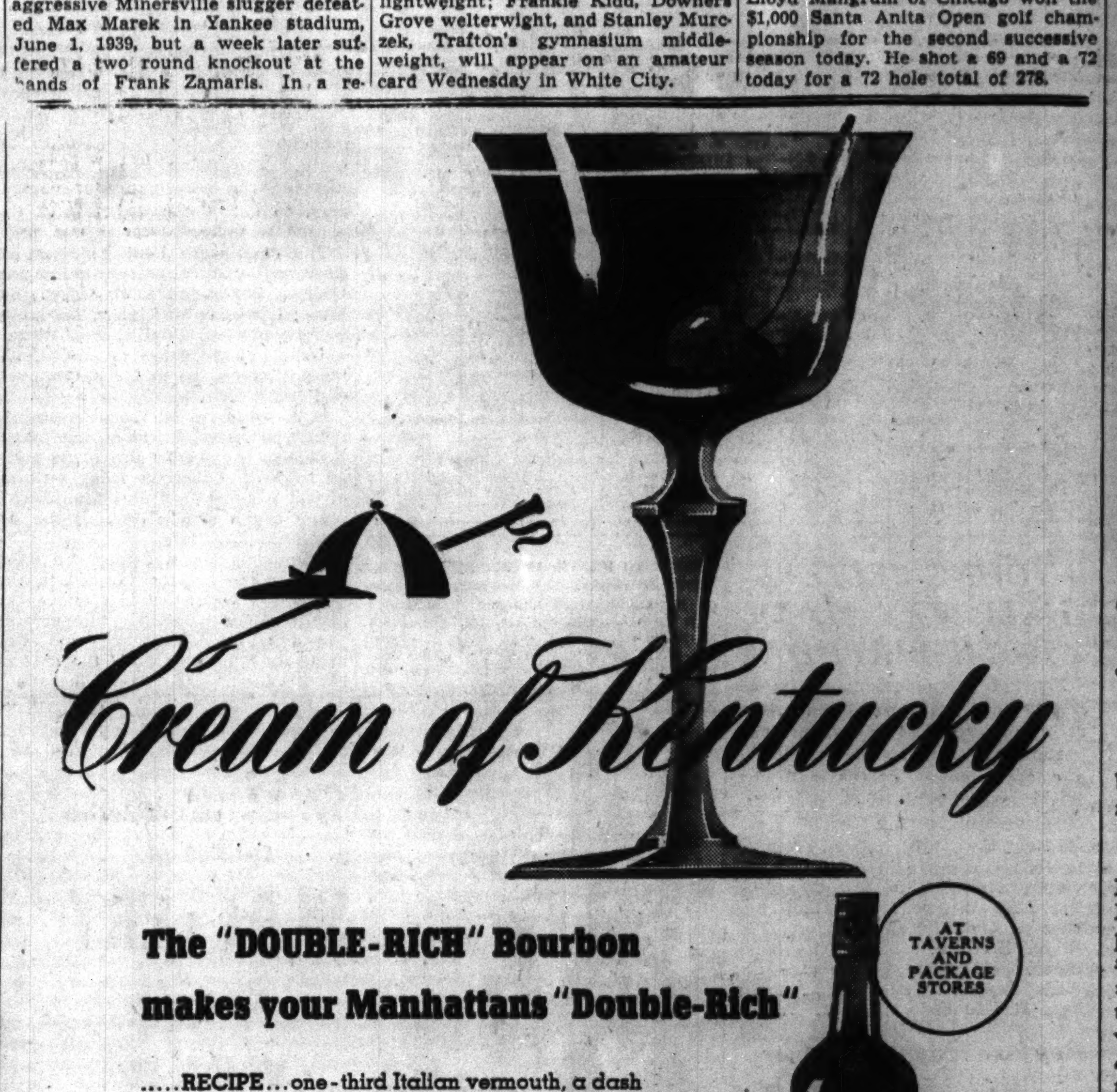

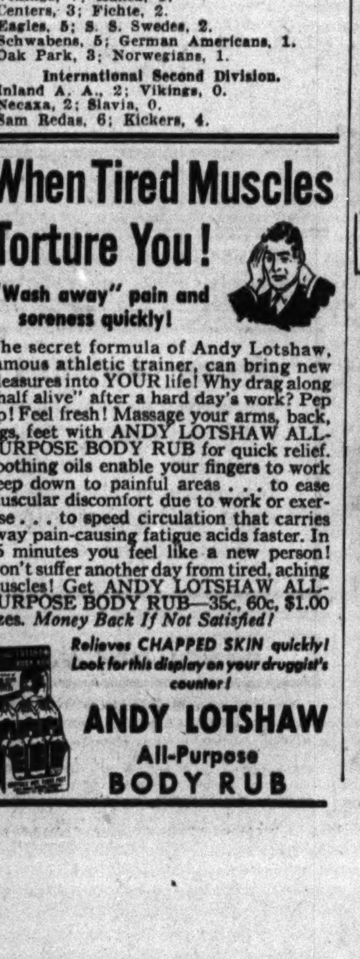

MEN
HAIR GROWING TREATMENTS
THYMORIN
in addition to Indirect Diathermia Radiation, Xervac, Vita Brush and Massage as each individual case might require. Exclusively at the
Hair & Scalp Institute
1221 PITTSFIELD BLDG.
55 E. Washington, Dea. 6980
Free Examination Personal Supervision Carl E. Bowman, Former Reconstruction Aide U. S. Government Clinic, 17 Years' Exp. Hair and Scalp Specialist, 11 Years at
1221 PITTSFIELD BLDG.
Women by Appointment

SMITTY—WHERE THERE'S A WILL, THERE'S A WAY

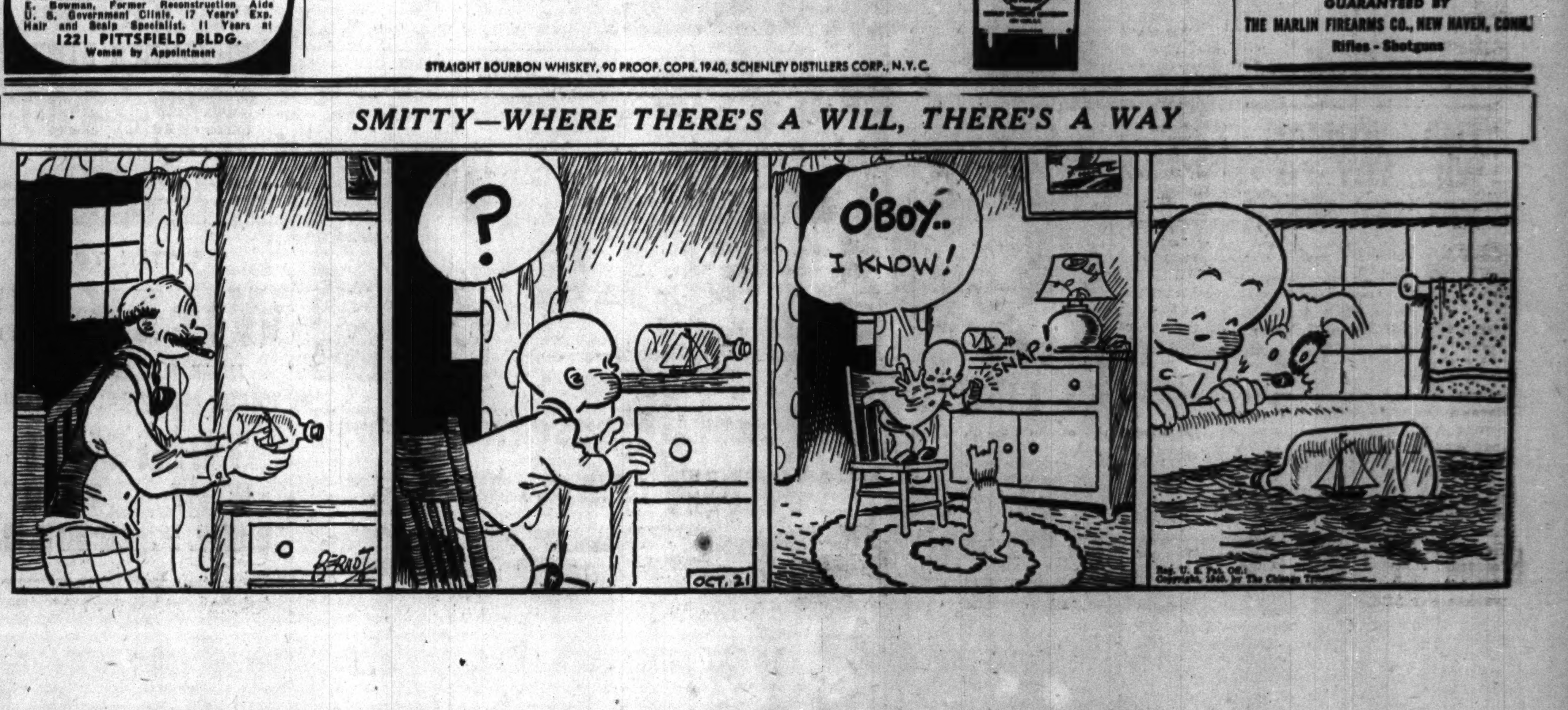

COUNTY HOSPITAL REGAINS O. K. ON INTERN TRAINING

New Listings to Be Made by Doctors Today.

Return of the Cook County hospital to the fully accredited list of hospitals approved for the training of interns will be announced today by the council on medical education and hospitals of the American Medical association. The announcement will be included in a 1940 listing of approved hospitals in the United States, Canada, and several Latin American countries to be made before the 23d hospital standardization conference opening today in the Stevens hotel in conjunction with the clinical congress of the American College of Surgeons.

Dr. Marshall Davison.

The County hospital was removed from the approved list in 1935 when the medical association objected to the inadequacy of the training there. Its reinstatement was assured in 1939, following the appointment of Dr. Marshall Davison as medical director.

O. K.'d for Graduate Training.

The hospital also is on the list approved by the American College of Surgeons for graduate training in surgery, and is approved for residencies and fellowships by the council on medical education and hospitals. Other Chicago hospitals equally accredited are: Passavant, Presbyterian, Provident, Research and Educational, St. Luke's, and the University of Chicago clinics.

Sixty-one Chicago hospitals are on the medical association's approved list.

Dr. Malcolm T. MacEachern, associate director of the college of surgeons, in commenting on the approved list said that in less than a quarter of a century the number of approved hospitals has grown from 89 to 2,806.

The college of surgeons will announce today that seven Chicago hospitals have met minimum standards for cancer clinics. They are: Mercy, Michael Reese, Northwestern University Medical school, Presbyterian, Ravenswood, St. Luke's, and Albert Merritt Billings hospitals.

Cancer Cures Show Increase.

Evidence that cancer not only is curable but that the number of cures is increasing was offered by the College of Surgeons with the announcement of 36,078 five year cures in the United States. These are persons who had cancer and who, five years after treatment, are free of the disease. The figure is an increase of 6,000 over the last cancer census of three years ago.

Rear Admiral Ross T. McIntire, surgeon general of the United States navy, will address the opening session of the clinical congress this morning on medical preparedness for national emergency.

Other preparedness talks will be made by Dr. Benjamin W. Black, president of the American Hospital association, and Everett W. Jones, director of the Albany [N. Y.] hospital.

LEAPS TO DEATH FROM 11TH FLOOR OF HOTEL IN LOOP

Stafford H. Phillips, about 50 years old, a salesman for a New York picture frame concern, leaped to his death last night from the 11th floor of the Morrison hotel. His body, clad in a bathrobe and slippers, narrowly missed a woman pedestrian as it fell in Clark street.

A note written to his wife, Dixie, in Hermosa Beach, Cal., was found in the waste basket of his room. It read: "Good-by, honey. I love you. Sam."

There also was a note asking that a friend, Nathan Borin, head of a picture frame making firm in Cicero, be notified. A wire from Phillips' employers, saying that they could give him no further advances, also was found.

The Rev. David E. Reed, Long an Evangelist, Dead

Albion, Mich., Oct. 20 [Special].—Funeral rites will be conducted here tomorrow afternoon for the Rev. David E. Reed, 75, retired Methodist minister who died suddenly late yesterday. Between 1904 and 1935 he conducted upward of 200 evangelistic campaigns in Michigan, Indiana, and Illinois. Among his survivors are the widow, Zulah V., to whom he had been married 55 years; two daughters, Mrs. Harvey Daines, Chicago, and Mrs. Ione Bisbiee, Riverside, Ill., and a son, Preston Reed of Chicago.

"THAT WOMAN WILL TRY TO STEAL MY SON!"

What can Kate Hopkins do to stop rich, beautiful Trudy Reynolds from wrecking the life of her son? How can Kate—gentle, kind, generous—fight against the wealth and social position of a ruthless, vain girl? Tune in on . . .

"KATE HOPKINS, ANGEL OF MERCY"

Presented by Maxwell House Coffee

WBBM MONDAY THROUGH FRIDAY 3:45 P. M.

TODAY'S RADIO BROADCASTS

ON SHORT WAVE.
[Central Standard Time.]

BERLIN—7:15 p. m.—News in English. DJD, 11.77 meg., 25.4 m.; DJZ, 11.80 meg., 25.4 m.

LONDON—7:30 p. m.—"Britain Speaks": Talk by Leslie Howard. GSC, 9.58 meg., 31.3 m.; GSD, 11.75 meg., 25.5 m.

ROME—9:00 p. m.—News in English. 2RO3, 9.63 meg., 31.1 m.; 2RO4, 11.81 meg., 25.4 m.; 2RO6, 15.30 meg., 19.6 m.

BERLIN—9:30 p. m.—News in English. DJD, 11.77 meg., 25.4 m.; DJZ, 11.80 meg., 25.4 m.

LONDON—10:30 p. m.—News Summary. GSC, 9.58 meg., 31.3 m.; GSD, 11.75 meg., 25.5 m.; GSL, 6.11 meg., 49.1 m.

CHICAGO FREQUENCIES.

W-G-N—720	WJJD—1130
WIND—560	WJOB—1200
WMAQ—670	WSBC—1210
WBBM—770	WEDC—1210
WLS—870	WMRO—1250
WENR—870	WGES—1360
WAAF—920	WHFC—1420
WCFL—970	WHIP—1480
WCBD—1080	

MORNING

[*Indicates MBS program.]

5:30 A. M.
W-G-N—Breakfast-time Frolics.

6:30 A. M.
W-G-N—Good Morning prog.

7:00 A. M.
WMAQ—Suburban hour.
WBBM—News of Europe.
WAAF—Breakfast Express.
WMBI—Morning Worship.
WCFL—Cheerful Earful.
WJJD—Louis P. Lehman.
WHIP—Roseland Church.

7:10 A. M.
W-G-N—Everyday Words.

7:15 A. M.
W-G-N—Good Morning prog.
WLS—Rangers.

7:20 A. M.
W-G-N—Have You Been There?

7:25 A. M.
W-G-N—Nothing but Truth.

7:30 A. M.
W-G-N—Wake Up and Sing.
WBBM—Musical Clock.
WJJD—Christian Science.

7:45 A. M.
W-G-N—Listen to the Band.
WJJD—Weather bureau.
WLS—Kids Club.

7:55 A. M.
WBBM—Passing Parade.

8:00 A. M.
W-G-N—Your Morning News.
WCFL—Breakfast Club.
WMAQ—Your Neighbors.
WBBM—Musical Clock.
WLS—Sodbusters.
WJJD—Musical Motorist.

8:15 A. M.
W-G-N—Gospel Singer.

8:30 A. M.
W-G-N—Good Morning prog.
WMAQ—Coffee Time.
WBBM—Brighter World.
WLS—Church Hymns.
WCBD—Lutheran program.

8:45 A. M.
W-G-N—Wishing Well.
WBBM—Shopping with Missus.
WJJD—Sunshine Jubilee.
WMAQ—Norman Ross.
WLS—Alice Blair.

9:00 A. M.
*W-G-N—Arthur Godfrey.
WMAQ—Houseboat Hannah.
WBBM—By Kathleen Norris.
WIND—Start Right.
WJOB—Masterwork hour.
WCBD—Italian program.
WLS—Meet Miss Julia.

9:15 A. M.
W-G-N—Passing Parade.
WIND—Wanted, Men and Jobs.
WCFL—Hollywood orch.
WMAQ—Kathleen Norris.
WBBM—Myrt and Marge.
WLS—Vic and Sade.
WAAF—Canary Serenade.

9:20 A. M.
W-G-N—The Deacon.

9:30 A. M.
*W-G-N—Keep Fit to Music.
WMAQ—Ellen Randolph.
WJJD—Well, You're Wrong.
WBBM—Stepmother.
WLS—Mary Marlin.
WIND—Hawaii Calls.

9:45 A. M.
W-G-N—June Baker.
WIND—Bob and Bonnie.
WGES—Dixieland Band.
WMAQ—Guiding Light.
WBBM—Milton Charles.
WLS—Pepper Young.
WCFL—State Street Speaks.

10:00 A. M.
W-G-N—Tom, Dick, Harry.
WAAF—On Broadway.
WHIP—Lithuanian hour.
WMAQ—Man I Married.
WIND—Weather Bureau.
WBBM—Short Story.
WLS—Jack Turner.

10:05 A. M.
WIND—Traffic Court.

10:15 A. M.
W-G-N—Don Pedro.
WCFL—Variety program.
WBBM—Martha Webster.
WMAQ—Against the Storm.
WLS—Friendly Neighbors.
WJJD—Musical Portraits.
WEDC—Thomas O'Connell.

10:30 A. M.
*W-G-N—Bachelor's Children.
WBBM—Big Sister.
WMAQ—Road to Life.
WLS—Political Talk.
WJJD—Dick Baker.
*WAAF—Mythical Ballroom.

10:45 A. M.
W-G-N—Linda's Love.
WCFL—Donald Novis.
WJJD—Missing Persons.
WBBM—Aunt Jenny.
WMAQ—David Harum.
WSBC—Restyled Rhythms.

11:00 A. M.
W-G-N—Editor's Daughter.
WBBM—Kate Smith.
WLS—Martha Crane.
WMAQ—Kitty Keene.

11:15 A. M.
W-G-N—Quin Ryan.
WMAQ—The O'Neills.
WBBM—When a Girl Marries.
WJJD—Courthouse Reporter.
WCFL—Pantry Peekers.

11:30 A. M.
W-G-N—Painted Dreams.
WAAF—Melody Review.
WMAQ—Farm and Home.
WJJD—Safety Court.
WBBM—Helen Trent.
WLS—Songs of a Dreamer.

11:45 A. M.
W-G-N—Your Treat.
WBBM—Our Gal Sunday.
WAAF—Romantic Melodies.

AFTERNOON

NOON.
W-G-N—I'll Never Forget.
WBBM—Beautiful Life.
WAAF—Symphonic hour.
WLS—Dinnerbell prog.
WMBI—Midday Hour.

12:15 P. M.
W-G-N—What Do You Think.
WBBM—Woman in White.
WMAQ—Tunes and Tips.
WIND—Bob Atcher.
WCFL—Voice of Romance.

12:30 P. M.
W-G-N—Markets.
WBBM—Right to Happiness.
WJJD—Noonday Service.
WMAQ—Julia Blake.
WCFL—Willie Winn.
WMBI—Polish Hour.

12:35 P. M.
W-G-N—Len Salvo.

12:45 P. M.
*W-G-N—Cheer Up Gang.
WBBM—Road of Life.
WCFL—Gen. Speaks.

12:50 P. M.
WMAQ—Doggy Dan.

1:00 P. M.
W-G-N—Don Norman's Date.
WIND—Italian hour.
WJJD—Quarterback club.
WMAQ—Church Hymns.
WBBM—Young Dr. Malone.
WCFL—Norman Ross.
WLS—Let's Sing.

1:15 P. M.
W-G-N—Johnny Duffy's Music.
WCFL—Swing and Strings.
WMAQ—Arnold Grimm.
WBBM—Joyce Jordan.
WLS—Grain Market.

1:30 P. M.
W-G-N—Music interlude.
WBBM—Fletcher Wiley.
WCFL—Guess Who.
WMAQ—Valiant Lady.
WLS—Homemakers' prog.
WAAF—Ray O'Day.
WIND—Board of Education.

1:35 P. M.
*W-G-N—Prime Minister Churchill. Also on WBBM.

1:45 P. M.
W-G-N—Make Believe Ballroom.
WBBM—My Son and I.
WAAF—Hits and Bits.
WHFC—Bing Crosby.
WIND—Race Results.
WMAQ—Light of the World.
WJJD—Laugh Music Hall.

2:00 P. M.
WMAQ—Mary Marlin.
WBBM—Mary McBride.
WLS—Orphans of Divorce.

2:15 P. M.
WMAQ—Ma Perkins.
WBBM—Meet the Missus.
WLS—Amanda.
WCFL—King's Men.

2:30 P. M.
W-G-N—Marriage Romances.
WLS—John's Other Wife.
WMAQ—Pepper Young.
WJJD—Board of Education.
WBBM—American Air School.
WCFL—Music Appreciation.

2:45 P. M.
W-G-N—News.
WLS—Just Plain Bill.
WMAQ—Vic and Sade.

3:00 P. M.
W-G-N—Radio's Voice—Guy Savage.
WMAQ—Backstage Wife.
WBBM—Portia Blake.
WENR—Mother o' Mine.
WAAF—Mythical Ballroom.
WCFL—Danceland.
WIND—Sports Edition.

3:15 P. M.
W-G-N—Hits of Today.
WMAQ—Stella Dallas.
WENR—Betty and Bob.
WBBM—We, the Abbotts.

3:30 P. M.
W-G-N—The Cavanaughs.
WHIP—Club Melody.
WMAQ—Lorenzo Jones.
WJJD—Fred Beck.
WENR—Club Matinée.
WBBM—Hilltop House.

3:45 P. M.
W-G-N—Len Salvo.
WMAQ—Widder Brown.
WBBM—Kate Hopkins.

4:00 P. M.
W-G-N—Harold Turner.
WMAQ—Girl Alone.
WENR—Yours Truly.
WBBM—Goldbergs.
WHFC—Rhumba Rhythms.

4:15 P. M.
W-G-N—Ben Young's orch.
WMAQ—Lone Journey.
WAAF—Rhythm in Rhyme.
WBBM—The O'Neills.

4:30 P. M.
*W-G-N—Dick Kuhn's orch.
WBBM—Associated Willkie Clubs.
WMAQ—Guiding Light.
WAAF—Salon Concert.
WENR—Heart Strings.
WHIP—Symphony Hall.

4:45 P. M.
W-G-N—Lawrence Salerno.
WMAQ—The O'Neills.
WENR—Paradise Thunder.
WJJD—Suppertime Frolic.
WJJD—Scattergood Baines.

5:00 P. M.
W-G-N—Evening Serenade.
WJOB—Parade of Bands.
WMAQ—Dark Victory.
WGES—Evening Bells.
WBBM—Man on the Street.
WENR—Set Sail.

5:15 P. M.
WCFL—Safety Legion.
WMAQ—Musical Entrée.
WAAF—Eventide Echoes.
WBBM—Hedda Hopper.

5:30 P. M.
W-G-N—U. P. News.
WENR—Bud Barton.
WIND—Eddie Chase.
WCFL—Guess Who.
WMAQ—Jack Armstrong.

5:35 P. M.
W-G-N—Flexies Pixies.

5:40 P. M.
W-G-N—Passing Parade.

5:45 P. M.
*W-G-N—Capt. Midnight.
WBBM—World Today.
WCFL—Jack Kelly's orch.
WMAQ—Li'l Abner.

EVENING

6:00 P. M.
W-G-N—Dr. Preston Bradley.
WIND—German hour.
WENR—William C. Bullitt.
WMAQ—Sweet and Swing.
WBBM—Amos 'n' Andy.
WCFL—Race Results.

6:15 P. M.
W-G-N—Bob Elson.
WCFL—Modern Melodies.
WENR—Radio Magic.
WBBM—Lanny Ross.

6:30 P. M.
W-G-N—Capt. Herne.
WMAQ—Musical Entrée.
WBBM—NYA program.
WCFL—Hal Totten.

6:40 P. M.
WMAQ—Passing Thru.

6:45 P. M.
*W-G-N—Inside of Sports.
WBBM—Dance Design.
WCFL—Music Time.
WMAQ—Richard J. Lyons.
WLS—Judge J. Braude.

7:00 P. M.
*W-G-N—Play Broadcast.
WMAQ—Telephone hour.
WBBM—Those We Love.
WLS—I Love a Mystery.
WIND—G. O. P. political talk.

7:15 P. M.
WCFL—Mission Melodies.
WIND—Community Chest.

7:30 P. M.
*W-G-N—Henry A. Wallace.
WMAQ—Margaret Speaks.
WBBM—Tom Howard.
WLS—True or False.

7:45 P. M.
W-G-N—Lone Ranger.
WCFL—Dr. Carruthers.

8:00 P. M.
W-G-N—At the Sports Desk.
WBBM—Radio Theater.
WMAQ—Dr. I. Q.
WENR—Dwight H. Green.
WIND—Scattergood Baines.
WCFL—Wake Up, America.

8:15 P. M.
W-G-N—Tomorrow's Tribune.
WIND—Ind. Democratic Com.

8:22 P. M.
W-G-N—Quin Ryan.

8:30 P. M.
W-G-N—Your Music I. Q.
WMAQ—Show Boat.
WIND—Evening Dance.

8:45 P. M.
WENR—James M. Slattery.
WIND—Evening Dance.

9:00 P. M.
*W-G-N—Raymond G. Swing.
WBBM—Guy Lombardo.
WMAQ—Contented program.
WENR—Community Fund.
WIND—Playshop.

9:15 P. M.
*W-G-N—Who Knows.
WCFL—Music America.
WENR—Gov. Stelle.

9:30 P. M.
W-G-N—Green Hornet.
WBBM—Blondie.
WMAQ—Burns and Allen.
WJOB—Republican hour.

10:00 P. M.
*W-G-N—Lew Diamond's orchestra.
WMAQ—Pleasure Time.
WENR—Ten o'Clock Final.

10:15 P. M.
*W-G-N—Bob Howard.
WIND—Week in Washington.
WBBM—Breaks of the Game.

10:30 P. M.
*W-G-N—Clyde Lucas' orch.
WMAQ—Emil Coleman.
WCFL—Music Lovers' prog.
WENR—Wendell Willkie.

11:00 P. M.
W-G-N—Late News.
WMAQ—Sacasas' band.
WBBM—Music Masterworks.
WJJD—Rosemary Wayne.

11:15 P. M.
*W-G-N—Bunny Berigan.
WENR—Johnny Long's orch.

11:30 P. M.
*W-G-N—Sing for Money.
WCFL—Dance orchestra.
WBBM—Claude Thornhill.

MIDNIGHT.
WMAQ—Midnight serenade.
WIND—The Nite Watch.
WENR—Music You Want.

12:30 A. M.
W-G-N—Joe Reichman's orchestra.
WENR—Sacasas' band.
WBBM—Dusty Rhodes.

1:00 A. M.
*W-G-N—Lew Diamond's orchestra.

Today's Features

ON W-G-N.

[Central standard time.]

Eddy and Fannie Cavanaugh will begin a series of programs, entitled Radio Gossip Club, on W-G-N at 3:30 p. m. They will broadcast Monday thru Friday at the same time from their studio in the Chicago theater and will answer listeners' questions about radio celebrities. Harold Isbell will be the announcer.

Sing for Your Money, a new full hour fun program presented from the Blackhawk restaurant, will make its bow on W-G-N and Mutual at 11:30 p. m. Pierre Andre will be master of ceremonies. Contestants will be patrons selected by drawings from the audience. Cards with titles of songs will be dealt to contenders who, to win cash awards, must prove their knowledge of the tunes by singing them. Music for the program will be provided by Raymond Scott's orchestra.

Prime Minister Churchill of England will be heard in an address at 1:35 p. m.

Comedian Bill Anson, Sportscaster Bob Elson, Jess Kirkpatrick, announcer, and Harold Stokes and the W-G-N Dance orchestra will be heard from 7 to 7:30 p. m. on Play Broadcast. The show is presented in W-G-N's main audience studio.

An address by Henry A. Wallace, Democratic candidate for Vice President, will be broadcast at 7:30 p. m.

At the Sports Desk with Bob Elson, usually heard at 7:30 p. m., will be scheduled at 8 p. m. tonight only.

Your Music I. Q., the Chicago Symphony Orchestra association quiz series on popular and classical music, is scheduled at 8:30 p. m. John Weicher, concertmaster of the Chicago Symphony orchestra; William Wymental of the Chicago Opera company; Robert Pollak, music critic, and Miss LaVerne DeLorrier, authority of popular music recordings, will be the board of experts.

ON OTHER STATIONS.

6 p. m.—WENR—Ambassador William C. Bullitt.

7—WBBM—Those We Love.

7—WMAQ—Telephone Hour—James Melton and Francia White.

7—WLS—I Love a Mystery.

7:30—WLS—True or False?

7:30—WBBM—Howard and Shelton.

8—WMAQ—Dr. I. Q.

8—WBBM—Radio Theater—"Lillian Russell," with Alice Faye and Edward Arnold.

8:30—WMAQ—Show Boat, with Virginia Verrill.

9—WIND—Northwestern university playshop, "Wings of Morning."

9—WMAQ—Contented Hour.

9:30—WMAQ—George Burns and Gracie Allen.

10:30—WENR—Wendell L. Willkie addresses Young Republicans from Milwaukee [rebroadcast].

6 DIE AS PLANE AND PARACHUTE COLLIDE IN AIR

(Picture on back page.)

Marianna, Ark., Oct. 20 (AP).—Six persons were killed near here today as a sightseeing plane became tangled in the shrouds of a stunt man's parachute and plunged 500 feet to the earth. The plane had gone aloft, carrying the pilot and four passengers, to get a closeup view of the parachute jump.

The dead were Paul Nalejawa of Browerville, Minn., parachute jumper; George Zorn, pilot, of Greenville, Miss.; Lawrence de Marke, Marianna laundry owner; Paul Bowie, former marshal at Brickeys; J. M. Cook, plantation owner, and Joe Campbell of Forrest City.

L. J. Dupuy, a Marianna photographer who witnessed the accident, said Nalejawa jumped from a plane piloted by Dick Roberson at an altitude of about 3,000 feet and that Zorn's plane began slowly circling the descending parachute.

"Suddenly," said Dupuy, "a wing of the plane became tangled in the parachute, about 500 feet above the ground. The parachute jumper was tossed across the plane and was dangling helplessly from the side of the machine as it crashed to earth."

4 YOUNG FELLERS HELP VET MARK 100TH BIRTHDAY

Four of the oldest men in Cook county filed into the Quinn chapel at 24th street and Wabash avenue yesterday to help James Henry Lewis, a colored veteran of the civil war, celebrate his 100th birthday. Combined ages of the five was 483 years. It was the third annual reunion Lewis has arranged for his few surviving comrades in the G. A. R. Those who attended were Ezra Peebles, 96, of 6707 Halsted street; Maj. Albert E. Gage, 96, Hotel La Salle; Hiram H. Shumate, 92, Riverton, and Milton Myers, 99, Park Ridge. Lewis lives at 4409 Federal street.

Roy Asa Haynes, Former Prohibition Chief, Dies

Hillsboro, O., Oct. 20 (AP).—Roy Asa Haynes, 58 years old, federal prohibition commissioner under Presidents Harding and Coolidge, died tonight of a heart ailment. Haynes was a personal friend of President Harding. He edited the old Hillsboro Dispatch from 1900 to 1920. His widow, Mrs. Katherine Mason Haynes, survives. He was prominent in prohibition campaigns and church work.

FALLS TO DEATH AT WEDDING FETE.

Tragedy marked the wedding celebration of Edward Budziak and his bride yesterday, when his mother, Mrs. Hattie Budziak, 54 years old, 2618 Homer street, fell down the stairs at 1700 North Washtenaw avenue, where the wedding reception was being held, and incurred fatal injuries.

CAN A WOMAN SUCCEED IN A MANS WORLD?

"PORTIA FACES LIFE"

A lonely widow with a son to support . . . desperate for money . . . beautiful Portia Blake, a woman lawyer, fights to gain a place in a man's world . . . strives to win the man she loves. Tune in!

WBBM MON. THRU FRI. 3:00 P. M.

[ADVERTISMENT]

[ADVERTISMENT]

U. S. Senator JAMES M. SLATTERY Speaks WENR Tonight · 8:45 "THE RECORD VERSUS PROMISES"

[ADVERTISMENT]

Listen tonight Governor JOHN STELLE speaks before Past Commanders' Club, American Legion, Department of Illinois, on

"National Defense in Illinois" WENR (870 on your dial) 9:15

OBITUARIES

Mrs. Catherine Hartigan.

Mrs. Catherine Hartigan, mother of Judge Matthew D. Hartigan of the Municipal court, died yesterday in Mercy hospital. She was 78 years old and lived at 8846 Harper avenue. Mrs. Hartigan was born in County Limerick, Ireland, and came to Chicago as a young girl. She had lived on the south side for 65 years. The funeral will be held at 10:30 a. m. Wednesday from the home to St. Ailbe's church. Burial will be in Mount Carmel cemetery. Besides Judge Hartigan, Mrs. Hartigan leaves two daughters, Mrs. George Casson and Miss Nellie Hartigan, and three other sons, James, Joseph, and David.

Herman F. Winkelman.

Herman F. Winkelman, a west side coal dealer and a resident of Chicago for 47 years, died yesterday in his home at 3744 North avenue. Mr. Winkelman was 73 years old. Surviving are a son, Roy, and three daughters, Mrs. Mabel Knudsen, Mrs. Ida Christensen, and Mrs. Emma Crisma. Services will be held at 1:30 p. m. Wednesday in the chapel at 4108 North avenue.

Mrs. Dorothy J. Baker.

Funeral services for Mrs. Dorothy J. Baker, 83 years old, will be held at 2:30 p. m. today in the chapel at 2346 Madison street, with burial in Mount Emblem cemetery. Mrs. Baker died Saturday in her home at 513 Oakley boulevard. She had lived in Chicago since 1911. A daughter, Mrs. Clarence M. Ogden, and two sons, Greeley and John S. Baker, survive.

Nicholas W. Wiersema.

Services for Nicholas W. Wiersema, Roseland civic leader and former president of the Calumet Commercial club, will be held at 2 p. m. tomorrow in the chapel at 10928 Michigan avenue. Mr. Wiersema, who was 52 years old, died Saturday night in his home at 11120 Vernon avenue. He leaves his widow, Louise; five brothers, and four sisters.

Mrs. Emma Rump.

The funeral of Mrs. Emma Rump, who lived in Chicago for 87 years, will be held at 8 o'clock tonight in the chapel at 63d street and Harvard avenue. Mrs. Rump died Saturday at the age of 88 in the home of a daughter, Mrs. William R. Clasen, 409 West 71st street. A son, Charles, also survives.

Chang Shantze.

CHUNGING, China, Oct. 20 (AP).—Chang Shantze, 62 years old, world famous Chinese tiger painter who recently returned home from a tour of the United States, died here yesterday from a heart attack.

Walter P. Hosking.

Services for Walter P. Hosking, former publisher of the Iron Mountain, Mich., Tribune-Gazette, will be held at 2:30 p. m. today in the chapel at 4523 Broadway. Mr. Hosking, who was 68 years old, published his paper for 25 years. He retired 15 years ago, and the Tribune-Gazette later was merged with the News. For the last two years he had made his home with a daughter, Mrs. William McGuire, 1461 Winnemac avenue. His widow, Eva; three sons, and another daughter also survive.

Edward A. Schmidt.

Funeral services for Edward A. Schmidt, who died Saturday night of a heart ailment while being driven to his home at 6720 Oglesby avenue, will be held at 2 p. m. tomorrow in Salem Evangelical church. Burial will be in Oak Woods cemetery. Mr. Schmidt was 65 years old. He operated a grocery and meat market at 3426 State street which was founded by his father in 1875. He was a member of the old time Onward baseball club. Surviving are a son, Edward; a brother and a sister.

Otto E. Miller.

Otto E. Miller, secretary of the Miller Brothers' Furniture company, 4020 26th street, died yesterday in the Hinsdale sanitarium. Mr. Miller was 45 years old and had been ill for several years. He was a world war veteran. Services will be held at 2 p. m. tomorrow in the chapel at 2544 South Pulaski road. Burial will be in Bohemian National cemetery.

Mrs. Emma J. Buenger.

Mrs. Emma J. Buenger, widow of the Rev. A. J. Buenger, pastor of St. Stephen's Evangelical Lutheran church, 65th and Peoria streets, died yesterday in her home at 8109 Green street. Mrs. Buenger was 74 years old. She was a life long resident of Chicago. Surviving are five children. Services will be held at 1:30 p. m. Wednesday in the church.

Mrs. Ellen Becker Pauker.

Mrs. Ellen Becker Pauker, 44 years old, wife of Dr. Norbert Pauker, 206 South Hamlin avenue, died yesterday in Mount Sinai hospital. She was president of the Delano school P.-T.-A. Besides her husband, a daughter and a son survive. Services will be held at 10 a. m. tomorrow in the chapel at 704 South Pulaski road.

Miss Sarah Jane Argo.

Miss Sarah Jane Argo, 64 years old, a teacher at Roosevelt High school, died yesterday at Shabbona, De Kalb county. Her home was at 4851 Kimball avenue. A native of Ohio, she had taught in Chicago schools since 1905. Two sisters and a brother survive.

WATERWAY PLAN DRAWS PROTEST AS UNJUSTIFIED

New York, Oct. 20 (AP).—Construction of a hydro-electric plant in the St. Lawrence river in line with President Roosevelt's program for developing the waterway as a joint United States-Canada defense measure was termed "unjustified" today by Percy H. Johnston, president of the New York State Chamber of Commerce.

"No evidence has been produced to justify the undertaking on the ground that it is an 'urgent' need in either the American defense program or the Canadian war emergency," Johnston declared. "It is unfortunate that the project is being 'sold' in the United States on the ground that Canada needs it to help win the war, while it is being 'sold' in Canada as something necessary to maintain friendly relations and coöperation with the United States. Neither 'selling argument' has any sound foundation."

FARMHAND FATALLY HURT.

Galesburg, Ill., Oct. 20 [Special].—James Fogarty, 41, farmhand who received a fractured skull when a wire stretcher broke, died today at a hospital here.

[ADVERTISMENT]

Tonight 6:45 to 7:00 WMAQ CHICAGO'S GREATEST SCANDAL The SUBWAY HEAR Hon. Richard J. Lyons WMAQ —6:45 to 7:00 Cook County Republican Central Committee

[ADVERTISMENT]

LISTEN TONIGHT AND EVERY MONDAY NIGHT DWIGHT H. GREEN REPUBLICAN CANDIDATE FOR GOVERNOR "YOUTH CAN WIN NOVEMBER 5TH" WENR—8:00 and Statewide Network

[ADVERTISMENT]

LISTEN TO WILLKIE! HEAR HIS PERSONAL RADIO MESSAGE FOR YOU! TONIGHT! WTMJ 9:00 P. M. WENR 10:30 P. M.

BEAUTY Softens Sorrow

. . . that is why we send flowers. They speak more comfort than a thousand words.

George Wienhoeber INC. FLORIST 41 S. Wabash 28 N. Michigan all phones: RANDOLPH 3700

UNDERTAKERS.

Lain & Son Funeral Service Information

SOUTH SIDE CHAPEL, 63D AND HARVARD-AVENUE.

MONDAY.

MICKELBERRY—C. Wallace.	3 p. m. at chapel.
POWERS—Phillip.	11 a. m. at chapel.
RUMP—Emma.	8 p. m. at chapel.
STOKES—Gussie B.	10 a. m. at chapel.
WOODWARD—William M.	1 p. m. at chapel.

TUESDAY.

SMALE—Margaret.	9:30 a. m. in church.

WEDNESDAY.

DEVINE—James.	9:30 a. m. in church.
DE YOUNG—William.	2 p. m. in chapel.

NORTH SIDE CHAPEL, 5501 N. ASHLAND-AVENUE.

MONDAY.

GILLESPIE—John F.	10 a. m. at chapel.
TRELEASE—Justin P.	2 p. m. at chapel.

WEDNESDAY.

McKENZIE—Katherine.	2 p. m. at chapel.
PERSSON—Eliza.	3 p. m. at chapel.

CEMETERIES.

4 GRAVE lot. Acacia; beau. loc., reasonable. A. Dehmlow, 823 Sheridan. Well. 7500.

MONUMENTS AND MAUSOLEUMS.

CEMETERY MARKERS, MONUMENTS AT savings Sears-Roebuck, State-st. Basement

DEATH NOTICES are received for publication in the next morning's Final Edition of the Chicago Tribune up to 11:00 each night. Call Superior 0100—Want Ad-Viser.

DEATH NOTICES

In Memoriam.

COTTON—Joseph Cotton. In memory of our loving husband and father, who passed away three years ago today.
Consolation and solace we always find,
In dear, sweet memories you left behind.
WIFE, CHILDREN, GRANDCHILDREN.

DEATH NOTICES

In Memoriam.

FARBER—Harold Lester Farber. In loving memory of our dear son and brother, who passed away Oct. 21, 1932.

FELDMAN—Barney Feldman. In loving memory of our dear husband and father, who passed away seven years ago today.
Gone, but never to be forgotten.
LOVING WIFE, BEATRICE, AND CHILDREN, JOYCE, BLOSSOM, AND JERRY.

HAHN—Anna Mae Hahn. In loving memory of our dearly beloved daughter who passed away 5 years ago today, October 21, 1935.
MOTHER AND DAD.

WILLIAMS—Dr. George R. E. Williams. In memory of my dear husband, who passed away Oct. 21, 1939, Coral Gables, Fla. "Think of him still as the same, I say, He is not dead—he is just away."

Fraternal Notices.

DEARBORN LODGE, No. 310, A. F. & A. M.—Members assemble, 6820 Emerald avenue, Tuesday, Oct. 22, 2 p. m. Funeral Edward Schmidt.

RAMAH AUXILIARY OF THE B'NAI B'RITH—Members please attend funeral of our beloved past president, Ellen Pauker, Tuesday, Oct. 22, at 10 a. m., at funeral home, 704 S. Crawford.
MRS. HIMAN WEINDRUCH, President.

ARGO—Sarah Jane Argo, suddenly, Oct. 20, 1940, at Shabbona, Ill., beloved sister of Mrs. Byrd Keene, John Argo, and Mrs. Mary Rymes. Services at chapel, 2701 N. Clark street, Tuesday at 8 p. m. Interment private.

BREITSPRECHER—Ida Breitsprecher, Oct. 18, 1940, aunt of Nellie Cossmann Gaulke, sister of August Schutte and the late Mrs. Laura Cossmann and Charles J. Breitsprecher. Funeral services Monday, 2 p. m., at her late residence, 628 S. Scoville avenue, Oak Park. Interment Forest Home.

BUENGER—Emma J. Buenger, nee Koch, Oct. 20, of 8109 S. Green street, beloved wife of the late Rev. A. J. Buenger, fond mother of Teckla Buente of Evansville, Ind., the Rev. M. F. Buenger of Warren, Minn., Beatrice Heil, Adolph and Emmy Buenger; 7 grandchildren. Resting at parlors, 6451-53 S. Ashland, until 10:30 a. m. Wednesday. Will lie in state at St. Stephen's Evangelical Lutheran church, 65th and South Peoria streets, where services will be held at 1:30 p. m. Interment Bethania. Prospect 0220.

BURNS—Jane Burns [nee Barron], Oct. 19, wife of Thomas E., mother of Joseph R. of Alhambra, Cal., beloved daughter of the late Ida Barron, loving sister of Mrs. Lucille Clack, Mrs. Catherine Rosemann, and Mrs. Nellie Schwolow. Funeral services Tuesday, 1:30 p. m. at funeral home, 5200 N. Western avenue. Interment Rosehill cemetery.

CHILAIN—Samuel J. Chilain of 1525 E. 72d street, beloved husband of Margaret, brother of Frank, Ben, Dan, Mrs. George McCracken, John, Mrs. Earl Anderson, Felecian, and Mrs. Lester Brett. Remains at chapel, 851 E. 75th street, until 10 a. m. Tuesday, Oct. 22. Services at 12 noon at St. John's church, 74th street and Jeffery avenue. Interment Wilmington, Ill.

COLLINS—Lorin C. Collins, Oct. 18, at Sawyer, Mich., beloved husband of Nellie Robb, father of Dr. Lorin C. Collins, George Robb Collins, and Mrs. Grace McGill. Member of Beacon Light lodge, No. 784, A. F. & A. M., and Scottish Rite, and Chicago Bar association. Remains resting at funeral home, 5200 N. Western avenue, until noon Monday. Services at Rosehill cemetery chapel, 2:30 p. m. Interment Rosehill.

CROWLEY—Julia Crowley, nee Crowley, beloved wife of Jeremiah, mother of Ritamarie, sister of Andrew, Mrs. Joseph Crawford, Mrs. Margaret Griffin, Mrs. Frank O'Brien, Daniel, Mrs. Daniel Scanlon, and the late Dennis. Funeral Tuesday, Oct. 22, at 10 a. m., from 3246 Jackson boulevard to St. Mel's church. Interment Mount Carmel. Kedzie 2394.

CURREN—Anna M. Curren, Oct. 20, 1940, beloved sister of James Curren and Mrs. Thomas McClure. Funeral Tuesday at 9 a. m. from funeral home, 6311 N. Clark street, to St. Jerome's church. Interment All Saints' cemetery.

CURTIN—Daniel A. Curtin, suddenly, beloved husband of Margaret Geary Curtin, devoted father of Daniel Jr., Gerald, and Diane, son of John D. and the late Elizabeth, brother of John, Helen, and James. Funeral Tuesday, Oct. 22, at 9:30 a. m., from father's residence, 207 N. Mason avenue, to Ascension church, East avenue and Van Buren street, Oak Park. Burial Mount Carmel. Kedzie 2394.

DANNER—Julia Maud Danner, 3139 Grove avenue, Berwyn, beloved mother of Dan H. Funeral services 1:30 p. m. Tuesday at funeral home, 6910 Windsor avenue, Berwyn. Interment Viola, Wis.

DAYMON—Josephine Daymon, beloved wife of James S. Daymon, sister of Emma Brejcha, Louise Jacobs, Birdie Pleschner, Mildred G. Coates, and Emil Haisman. Funeral at chapel, 2906 Madison street, Tuesday, at 2 p. m.

DEVINE—James Devine, Oct. 20, 1940, beloved husband of the late Martha Devine, fond father of Pearl, Mabel, Doris, and Hazel Devine, and Mrs. Frances Burden, grandfather of Mary F., Bernard, James, John, and Patricia Burden, brother of Mrs. John Conlon, John Devine, and the late Edward Devine, and Mrs. Mary Potts. Funeral from residence, 4048 W. Monroe street, Wednesday, Oct. 23, at 9 a. m., to St. Mel's church. Interment Sterling, Ill.

DOOLEY—See John T. O'Connor notice.

DUNLAP—Charles H. Dunlap of 7233 N. Wolcott avenue, husband of Gertrude, father of Mrs. Betty Larson, Mrs. Virginia O'Connell, Joseph, and Charles Jr. Services Tuesday, 1 p. m., at funeral home, 1118 Greenleaf-av., Wilmette. Interment Memorial Park.

DWYER—John J. Dwyer, son of the late Thomas and Catherine Daley Dwyer, brother of Charles A. and the late Martha H. Dwyer. Funeral from chapel, 1158 N. Clark street, Tuesday morning, Oct. 22, at 8:30, to Our Lady of Mount Carmel church. Interment Aurora, Ill.

FEINBERG—Florence Feinberg, beloved wife of Jacob, fond mother of Frieda and Marvin, dear sister of Mrs. Rose Rosenthal and Alec and Max Zisook. Funeral Monday, 1 p. m., at chapel, 3654 W. Roosevelt road. Interment Jewish Waldheim.

FIRNSTEIN—Bernard Firnstein, 2225 Shakespeare avenue, Oct. 20, 1940, beloved husband of Catherine, nee Werner, loving father of Marilyn, dear son of Anna and the late John Firnstein, fond brother of Edward, Margaret Stulik, Mamie Steinbrecker, Dora, and Alice Moehrlein. Funeral, Thursday, Oct. 24, at 9:30 a. m. from chapel, 2114 Irving Park road, to St. Alphonsus' church. Interment at St. Joseph's cemetery.

GORDON—Edward E. Gordon, beloved husband of Betty, nee Landfield; dear father of Jerry, brother of Etta Surkin, Julius, Lillian Pehr, Harold, and the late Ben and Milton. Funeral services Tuesday, Oct. 22, at 11 a. m., at chapel, 936 E. 47th street. Interment Mount Isaiah. Family at 1755 E. 55th street.

HARTIGAN—Catherine Gore Hartigan, native of County Limerick, Ireland, widow of John, loving mother of Nellie, Mrs. Hannah Casson, Judge Matthew D., James, Joseph, and David, sister of Mrs. D. Morrissey and Mrs. M. Dunne. Funeral Wednesday at 10:30 a. m. from her late residence, 8846 S. Harper avenue, to St. Ailbe's church. Interment Mount Carmel cemetery. Stewart 7700.

HEROLD—Anna Herold of 3240 W. 62d place, beloved sister of Mrs. Minnie Ryan and the late Fred and Charles Herold. Services Monday, Oct. 21, 2:30 p. m., at chapel, 6245 S. Kedzie avenue. Interment Mount Hope cemetery.

HEYBACH—George F. Heybach, beloved son of the late Charles E. and Mary, nee Dwyer; dear brother of Mrs. J. E. Leppert of Memphis, Tenn., Mrs. Blanche Ward, Conrad F., and the late Charles E. Jr. Member of local No. 3, Chicago Electrotypers' union. Funeral from chapel, 4138 Madison-st., Wednesday, 10 a. m., to St. Mel's church. Interment Mount Carmel.

HINSDALE—Mrs. Henry Kerr Hinsdale, mother of Mrs. Ralph Hastings Hobart, and grandmother of Mrs. Benjamin A. Fairbank, Barbara Hobart, and John H. Hobart. Funeral serivce in Christ church chapel, Winnetka, at 2:30 p. m., Monday. Burial private. Please omit flowers.

HULIT—Blanche Hulit of Kansas City, Kansas, formerly of Elmhurst, Ill., beloved wife of John A., fond mother of John Hulit Jr., and Gloria Bixby. Funeral Tuesday, 10 a. m., at chapel, 134 South York street, Elmhurst, Ill. Interment Waldheim.

KERZ—Frank Kerz, Oct. 19, loving husband of Gertrude, nee Rauscher; fond father of Frank and Delores, son of Mary and the late Frank Kerz, brother of Joseph, Peter, John, Arthur, Agnes Banner, Margaret Berns, Evelyn Kerz, and the late Mamie Bungert. Funeral Tuesday morning at 9:45 from mortuary, 1356 Wellington avenue. Services at St. Benedict's church at 10:30. Interment St. Joseph's.

KRIVIT—Morris Krivit of 3943 W. 14th street, husband of the late Minnie, beloved father of Gertrude Tamkin, Sam, Hyman, Louis, Edward, and the late Jack, ten grandchildren. Funeral Monday at 3 p. m. at chapel, 4225 Roosevelt road, corner Tripp. Burial Jewish Waldheim. Omit flowers.

LAUTERBACH—See Edward A. Schmidt notice.

LEMMON—Mary B. Lemmon, Oct. 17, 1940, of 1303 Elmwood avenue, Evanston, Ill., wife of James Allen Lemmon, mother of James Allen Jr. and Robert Stephens Lemmon, daughter of Mr. and Mrs. Robert A. Batchelor, sister of Carrie Batchelor. Remains at chapel, 1567 Maple avenue, Evanston. Funeral service 10 a. m., Monday, at St. Luke's Lady chapel, Hinman avenue and Lee street, Evanston. Interment at Clarksboro, N. J.

DEATH NOTICES

LEDENE—Henry Ledene, age 64 years, beloved husband of Rosa, dear father of Pauline, Harry, and Rose, fond brother of William, 5 grandchildren, and 2 great-grandchildren. Funeral Wednesday at 2 p. m. at funeral home, 1359-61 Fullerton avenue. Interment Irving Park Boulevard cemetery.

LOFTUS—John Loftus, beloved brother of Irene Loftus, Mrs. Brosseau, Mrs. Benson, Francis, and Leo Loftus, and the late Martin Loftus and Mrs. Agnes Myers. Funeral Tuesday, Oct. 22, at 9 a. m., from chapel, 19 W. 1st street, Hinsdale, Ill., to St. Isaac Jogues church. Interment Calvary.

LUX—Sebastian F. Lux, beloved husband of Kathryn Lustig Lux, devoted father of Gertrude Dahlberg, Walter Lux, and the late Mabel Smith, brother of Joseph of Elkhart, Ind. Funeral Tuesday at 10 a. m. from funeral home, 318 E. 71st street, to St. Columbanus church. Interment St. Mary's cemetery.

McDONOUGH—Mary McDonough [nee Kelly], beloved wife of James, mother of Mrs. Joseph McMahon, Mary, and Joseph, sister of Mrs. Catherine Moran, Mrs. John McDonough, and John Kelly. Funeral Tuesday, 10 a. m., from funeral home, 5438 S. Halsted street, to Visitation church. Interment Holy Sepulchre. Boulevard 0662.

McKENZIE—Katherine McKenzie of 4744 Winthrop avenue, Oct. 20, 1940, beloved wife of Kenneth McKenzie Sr., fond mother of Kenneth Jr., John, and Maribelle Gustavson. At chapel, 5501 N. Ashland avenue, where services will be held Wednesday, Oct. 23, at 2 p. m. Interment Acacia Park.

MEILINGER—Joseph T. Meilinger, beloved husband of the late Martina Metz Meilinger, fond father of William G., Rose Wirth, Theresa Wendell, Joseph Jr., John F., the Rev. Herman A., and the late Peter B. and Philip Meilinger, grandfather of 23 grandchildren, brother of William, Katherine, Jacob, Elizabeth, and Anton. Funeral Wednesday, Oct. 23, at 10:30 a. m., from late residence, 1311 N. Waller avenue, to St. Angela's church. Interment St. Mary's. Member of Holy Trinity court, No. 57, C. O. F., and Holy Name society. Mer. 9890.

MEYER—Aimee Meyer, nee Grauman, late of 534 Stratford place, beloved wife of the late Oscar, devoted daughter of Fannie, dear mother of Stanton M. and Mrs. Sidney Feuchtwanger, fond sister of Mrs. Nathan Weinbaum, Mrs. Sam Friend, Herbert, Roger, and the late Mrs. Arthur Joseph and Jacob. Funeral at convenience of family.

MILLER—Otto Emil Miller. Funeral Tuesday, Oct. 22, at 2 p. m., at chapel, 2544 S. Crawford avenue. Member of Columbia lodge, No. 819, A. F. & A. M. Interment and Masonic services at Bohemian National cemetery. Call Lawndale 3972.

MINOR—William Minor, beloved husband of Margaret, nee McNichols; father of Mrs. Ruth Cleary, Mrs. Lorraine Thompsen, J. Douglas, William, Daniel, John, and Alice Minor. Funeral Tuesday, 10:30 a. m., at chapel, 2346 W. Madison street. Please omit flowers.

NEILSON—Bernard W. Neilson, beloved husband of Margaret, nee Holling; fond brother of John of New Haven, Conn., and two brothers and three sisters in Sweden. Funeral Tuesday, Oct. 22, at 2 p. m., at funeral home, 5346-50 W. North avenue. Interment Mount Emblem. Member of Balder lodge, No. 12, I. O. S.; Engelbrekt lodge, No. 41, I. O. V.; Sture lodge, No. 257, Vasa Order of America, and Northwest lodge, No. 1151, A. F. & A. M. Merrimac 9890.

NORMAN—Catherine J. Norman, wife of the late Alexander B. Norman, Oct. 19, loving mother of Mrs. George Cox, the Rev. Nicholas A. Norman, Margaret, Mrs. James Wilbern. Funeral Tuesday morning, 9:15, from funeral home, 6216 N. Clark street. Services at St. Nicholas' church, Evanston, at 10 o'clock. Interment All Saints'.

NUDELMAN—David Nudelman, beloved husband of the late Anna, dear father of Sam, Rose Gerloff, Belle Katz, Charles, and three grandchildren. Funeral Tuesday, 10 a. m., at chapel, 3125 Roosevelt road. Interment I. O. B. A. cemetery, Waldheim.

NYLANDER—Charles J. Nylander, beloved husband of Jennie, nee Olson; loving father of Mrs. Florence Ekstrom, fond brother of Gus, the late Mrs. Emily Cederholm, and the late August. Remains at chapel, 10234 Michigan avenue, from Tuesday noon until Wednesday noon. Funeral services at Roseland Mission church, 11032 Indiana avenue, Wednesday, Oct. 23, at 2 p. m. Interment Oak Hill.

O'CONNOR—John T. O'Connor, of 6203 S. Troy street, beloved husband of Ruth, nee Dooley; fond father of Patricia and the infant Kathleen, son of Anna and the late John O'Connor, brother of Ita, Lawrence, Thomas, James, Margaret, and Gerald O'Connor. Funeral Wednesday, 9:30 a. m., from chapel, 5908 South Kedzie avenue, to St. Rita's church. Interment Holy Sepulchre.

O'CONNOR—See Wendorf notice.

PACENTE—Anna Pacente, beloved wife of the late Cosmo, loving mother of Antoinette De Leone, Charles, and Lawrence, sister of Josephine Vallone, Rose Julian, Mabel Maffia, Donie Perretto, Michael Frederick, and the late Mary Lenzo. Funeral Wednesday, 9:30 a. m. from residence, 315 S. Laflin-st., to St. Jarlath church. Burial Mount Carmel.

PAUKER—Ellen Pauker of 206 S. Hamlin avenue, beloved wife of Dr. Norbert Pauker, dear mother of Laurethel and David, daughter of Benjamin Becker, sister of Beatrice, Joe E. and Irving Becker, Esther Gordon, Faye Katcher, and Sarah Brotman. Services Tuesday, 10 a. m., at funeral chapel, 704 S. Crawford avenue. Interment Westlawn cemetery.

PELTZER—John Peltzer, dearly beloved husband of Anna, dear father of Anna and John Jr. Funeral Wednesday, Oct. 23, at 10 a. m., from chapel, 845 Armitage avenue, to St. Edward's church. Interment St. Joseph's.

PERSSON—Eliza Persson of 5625 Windsor avenue, Oct. 19, 1940, beloved wife of Ola Persson, fond mother of Ola F., Thea Worcester, Frederick Persson of New York, and the late Ella Tideman. At chapel, 5501 N. Ashland avenue, where services will be held Wednesday, Oct. 23, at 3 p. m. Interment Memorial Park.

ROGERS—Margaret Rogers, nee Walsh, of 4439 Jackson boulevard, beloved wife of the late William F. Rogers, fond mother of William F., Charles A., and Mrs. Geraldine Le Beau, sister of Mary Walsh. Resting at funeral home, 5321 Madison street. Funeral Wednesday, Oct. 23, at 11 a. m., from funeral home to St. Mel's church. Interment Calvary. Austin 8020.

RUMP—Emma Rump, 409 W. 71st street, Oct. 19, 1940, fond mother of Mrs. William R. Clasen and Charles. At chapel, 63d and Harvard, where services will be held Monday, Oct. 21, at 8 p. m.

SAMSON—Clarence A. Samson, beloved son of Charles and Catherine, nee Crame, brother of Edwin and Florence, uncle of Georgene. Funeral Tuesday, 2 p. m., at residence, 4349 Thomas street. Interment Forest Home.

SCHANK—See Edward A. Schmidt notice.

SCHILLER—Peter Schiller of 5246 Montrose, beloved husband of Rose, loving father of Frances. Funeral Wednesday, 9:30 a. m., from chapel, 1850 N. Wood street, to Our Lady of Victory church. Interment St. Adalbert's.

SCHMIDT—Edward A. Schmidt, Oct. 19, 1940, of 6720 Oglesby avenue, husband of the late Caroline M. Schmidt, nee Schank; son of the late Peter and Theresa Schmidt, beloved father of Edward J. Schmidt, fond brother of Mrs. Minnie Tanner, Charles H., and the late Frank W. Schmidt, and Mrs. Clara M. Lauterbach. Funeral services at Salem Evangelical church, 6820 Emerald avenue, Tuesday at 2 p. m. Interment Oak Woods. Member of Dearborn lodge, No. 310, A. F. & A. M. Lying at rest at chapel, 6328 Cottage Grove avenue, until Tuesday noon. For information call Fairfax 2900.

SCHUMAN—Ferdinand Schuman, Oct. 20, late of 6353 Ellis avenue, beloved husband of Rose, fond father of Frank, Leo, Mrs. Bertha McDonough, Bernard, and Edith Schuman, brother of Mrs. Augusta Goebel and Sister Mary Quirine, S. S. N. D. Funeral from chapel, 7705 Cottage Grove avenue, Wednesday, 9 a. m., to St. Clara's church. Interment St. Mary's.

SPAULDING—Eva Maud Spaulding, wife of the late Charles B. Spaulding, fond mother of Maxine Eaton and J. B. Spaulding. Services Tuesday, at 10:30 a. m., at St. Paul's Episcopal church, 50th street and Dorchester avenue. Interment private at Graceland. Please omit flowers.

TANNER—See Edward A. Schmidt notice.

UHRI—Marie Pedersen Uhri, Oct. 19, 1940, of 1642 Scoville avenue, Berwyn, wife of the late Jacob Uhri, mother of Madeline Goyette, Goldie Steinberger, Eugene Uhri, and Esther Anderson. Resting at funeral home, 318-320 N. Central avenue, Austin. Funeral Tuesday, 3 p. m. Interment Mount Olive cemetery.

WEISNER—Emilie Weisner, nee Herring, Oct. 19, of 2741 S. Keeler avenue, beloved wife of the late Ernest J., dear mother of Harry, Henry, Earl, and Edna Wagner, sister of Augusta Schroeder, grandmother of six grandchildren. Funeral Monday, at 2 p. m., at chapel, 4230 W. 26th street. Interment Concordia cemetery. Lawn. 0671.

WEISSCHNUR—Emilie. See Weisner notice.

WENDORF—Charles Wendorf, beloved husband of Catherine O'Connor Wendorf, father of Mrs. Joseph Bandorz, grandfather of Joseph Bandorz Jr., brother-in-law of Bessie and Jeff O'Connor. Funeral Tuesday, Oct. 22, at 10 a. m., from 3246 Jackson boulevard, to St. Thomas Aquinas church. Burial All Saints'. Member of Retired Firemen's association. Kedzie 2394.

WIERSEMA—Nicholas W. Wiersema of 11120 Vernon avenue, beloved husband of Louise, brother of Asa, Mrs. Jane Vande Roovaart, Bess Wiersema, Fred, Calvin, Mrs. Florence Ittershagen, Harald, David, and Lois Wiersema. Funeral at chapel, 10928 S. Michigan avenue, Tuesday at 2 p. m. Interment Mount Greenwood.

NEWS OF FINANCE AND COMMERCE

CORN PRODUCTS NETS 6 MILLION IN NINE MONTHS

Phillips Petroleum Reports Gain.

Corn Products Refining company and its subsidiary sales companies yesterday reported net income of $6,069,-016 for nine months ended Sept. 30. The net profit includes $1,539,040 income from securities owned and from affiliated companies after deductions for taxes at the new rate, reserve for depreciation, and other charges.

Frank Phillips reports record oil sales.

The result is equal, after preferred dividend requirements, to $1.88 a share on 2,530,000 shares of common stock. In the same period of 1939 the company had a consolidatel net income of $7,113,111, or $2.30 a common share. The 1940 figures are subject to adjustment at the year-end, when the accounts are finally audited.

Oil Company Has Gain.

The Phillips Petroleum company, Bartlesville, Okla., reported third quarter net profit of $2,400,334, equivalent to 54 cents a share, compared with $1,704,987, or 38 cents a share, in the corresponding 1939 period.

Frank Phillips, chairman, in a message to shareholders attributed the increase to "a record volume of sales," and to improved operating efficiency as a result of new refinery facilities.

Earnings for the nine months ended Sept. 30 totaled $8,778,533, equal to $1.97 a share, compared with $5,-479,056, or $1.23 a share, in the 1939 period. Directors declared the regular quarterly dividend of 50 cents a share, payable Nov. 30 to shareholders of record Nov. 1.

Rustless Iron Earns More.

Rustless Iron and Steel corporation, Baltimore, Md., reported net earnings, after provisions for federal income and excess profits taxes as recently enacted, of $321,588 for the three months ended September 30, equal to 33 cents a share on 926,221 shares of common stock outstanding. Net earnings were $254,754 for the quarter ended June 30, equal to 25 cents per share on 926,225 shares of common stock then outstanding.

Earnings for the first nine months were $824,190, equal to 82 cents a share, compared with adjusted earnings of $645,028 for the first nine months of 1939, equal to 66 cents a share.

Investors' Guide

Monday, Oct. 21, 1940.

[Copyright: 1940: By The Chicago Tribune.]

THE PENNSYLVANIA.

I read in the Investors' Guide several days ago that the Santa Fe operates the longest railroad mileage in the country. I thought the Pennsylvania is credited with that distinction. Let's have a report on the Pennsylvania. What is its tieup with the Norfolk and Western?—S. G.

Answer: The Pennsylvania Railroad company operates 10,270 miles of road compared with the 13,500 miles of the Santa Fe system. On the basis of total trackage [including second, third, fourth, and siding tracks] the Pennsylvania operates about 25,000 miles of track against the Santa Fe's 15,324 miles.

The Pennsylvania is considered the largest American railroad on the basis of freight tonnage carried and gross receipts. It is also the second largest industrial corporation, with total assets of more than 2⅔ billion dollars.

Investment holdings of the company and its subsidiaries include a 45 per cent stock ownership of the Norfolk and Western Railway company and large interest in or complete control of several eastern railroad, bus, and trucking companies.

The Pennsylvania serves the densely populated industrial states of New York, New Jersey, Maryland, Delaware, Virginia, West Virginia, Kentucky, Ohio, Indiana, Illinois, Michigan, and Missouri, and such centers as New York City, Philadelphia, Pittsburgh, Washington, Cleveland, Cincinnati, St. Louis, Chicago, Fort Wayne, and Detroit.

Net income, earnings per share and dividends per share of the company in recent years compared as follows:

	Net income.	Earned per share.	Dividends per share.
1935	$23,850,000	$1.81	$0.50
1936	38,742,000	2.94	2.00
1937	27,279,000	2.07	1.25
1938	11,046,000	0.84	0.50
1939	32,033,000	2.43	1.00

Net income in the first eight months this year soared to $18,522,152, equal to $1.40 a share, from $8,931,881, or 68 cents a share, in the same period of 1939.

The company has paid a cash return to its stockholders in each of the last 93 years. Total cash payments in this period amounted to $1,120,128,346. A semiannual payment of 50 cents a share was made last June 26.

Capitalization of the company consists of 13,167,754 shares of $50 par capital stock and total funded debt of $692,114,134. Fixed charges were earned an average of 1.34 times in the last 10 years.

Jewel Tea's Sales Run 21.02 Pct. Above Year Ago

Sales of the Jewel Tea company, Barrington, Ill., totaled $2,366,139 in the four weeks ended Oct. 5, a gain of 21.02 per cent over a year ago, the company announced yesterday. Sales for the first 40 weeks of 1940 were $21,517,677, against $18,604,442 for the 1939 interval, an increase of 15.66 per cent.

OUTLYING BANKS CLOSELY HELD IN FAMILY GROUPS

Share Holdings Are Little Changed.

Control of Chicago banks operating outside the loop district is vested for the most part in family groups, lists of stockholders released yesterday by the county assessor's office disclosed. Few changes appeared in the number of shares held by the controling interests.

William C. Cummings controls two banks.

Family names linked with Chicago's history and industrial growth appear prominently among the shareholders of many of the banking institutions. Large blocks of stock are held by such families as the Swifts, Morrises, Brenzas, and Regnerys.

Some of the city's largest industrial enterprises own or control large blocks of stocks of banks operating near their factories or offices. Sears, Roebuck & Co., the Pullman-Standard Car Manufacturing company, and the William Wrigley Jr. company each have virtual ownership of a bank.

Italian Bank Is Owner.

Of 3,000 shares of the Banco di Napoli outstanding, the Italian bank of the same name, Naples, Italy, holds 2,860 shares. The Horton family was shown as owning more than 375 of the 1,000 shares of the Beverly State Savings bank.

The Regnery family of Hinsdale increased its holdings in the Central National bank to 14,841 shares from 14,109 shares a year ago. The only other large stockholder was Maurice L. Meiselman, with 1,615 shares of the 30,000 shares.

Of the 441 stockholders possessing the 75,000 shares of the Chicago City Bank and Trust company, the Rathje family had 1,760 shares and Henry F. Jaeger and Selda S. Jaeger held 1,344. The Cosmopolitan National's 1,000 shares were divided among 37 stockholders, with the Brummel family controling 180 shares.

Straus & Schram Holding.

Straus & Schram controled the largest block of District National Bank of Chicago stock, holding 396 shares. H. G. Meinig was the largest individual holder, with 209 shares. Charles T. Byrne, vice president, held 400 shares and Mrs. Mary M. Byrne 250 shares of Drexel State bank stock. Clarence Poffenberger, trustee, estate of Herbert Ripley, held 435 shares.

William C. Cummings reduced his holdings of Drovers' National bank stocks by 15 shares, retaining control of the bank with 2,545 shares. Harriet B. Patterson held 625 shares. Cummings also controled the Drovers' Trust and Savings bank, holding 1,561 of the bank's 3,500 shares.

J. M. Nichols, president of the First National Bank of Englewood, who Friday defied the New Deal to investigate his "100 per cent for Willkie bank," held 1,210 of the bank's 2,000 shares.

Morris Family Controls.

Holdings of the Morris family included large blocks and a controling interest in the Halsted Exchange, the Liberty National, and the Mid-City National in addition to prominent position in the loop banks. Helen Swift Morris Neilson held 619 shares of the Liberty National and 990 of the Mid-City National. The Morris family owned 957 shares in the Sears Community bank.

The Washington National Insurance company, Evanston, held 516 preferred shares and 486 common shares of the North Shore National bank. The Northern Trust company held under trust 1,216 shares of the Terminal National bank. Mrs. Louise W. Coon was the largest individual stockholder with 837 shares.

In the Lake Shore Trust and Savings bank Col. Robert R. McCormick with 1,448, Capt. Maxwell M. Corpenning with 503, and Isaac Miller Hamilton with 486 shares, were the largest stockholders.

Other Bank Holdings.

The Hajicek family held the largest block of Lawndale National stock; the Brenza family, 1,029 of the 2,000 shares of the Metropolitan State bank; and the Beckett family the largest block in the South Chicago Savings. The Skala family held 1,920 shares of the 2,000 Skala National bank capital shares.

Individuals controling banks included: Julius O. Sorg, with control of the Uptown National, 2,927 of the 3,000 shares; C. W. Hoff, the University State bank; Frank Bobrytzke, the Milwaukee Avenue National; George B. Everitt, the Merchandise National; Roy C. Osgood, the Upper Avenue National; and L. Shirley Tark, the Madison Crawford bank.

Irwin I. Altschuler held 3,600 shares of preferred and 1,600 shares of common stock in the National Bank of Hyde Park.

WORKER GETS LARGER SHARE OF U. S. INCOME, ACTUALLY EARNS LESS

Altho he received a larger share of the national income, the man with a job actually earned less money last year than in 1929, the American Enterprise association, Chicago, reported in a survey yesterday. The association is a division of the Transportation Association of America.

The 32,419,000 workers employed in 1939 received $46,768,000,000 in wages, an average of $1,329, compared with $52,776,000,000 received by 35,563,000 workers in 1929, an average of $1,472, according to the survey.

"Conditions in the period from 1929 to 1935 were misrepresented and capitalized on by politicians to develop a 'planned economy,' which means a communistic order in America," said Donald D. Conn, executive vice president of the association. "To expand regulation into control of private enterprise by legislation is gradually to weaken the American system and bring about communism or Fascism. To the working man, this means the complete loss of freedom."

WEEK'S GRAIN PRICES

Last week's prices follow:

	High.	Low.	Oct. 19.	Oct. 11.
Wheat.				
Dec.	$ .86⅛	$ .83⅞	$ .85½	$ .84
May	.85	.82⅝	.84⅛	.82⅞
July	.80⅝	.78⅛	.79⅝	.78⅞
Season's range: December, $1.10½ to 68¾c; May, 85c to 70c; July, 80⅝c to 76½c.				
Corn.				
Dec.	.61	.59⅝	.60⅝	.59⅝
May	.62⅛	.60½	.61⅛	.60⅛
July	.62⅞	.61⅛	.61⅝	.60⅝
Season's range: December, 67⅝c to 53½c; May, 72⅛c to 54⅛c; July, 62⅞c to 58c.				
Oats.				
Dec.	.34⅛	.32⅝	.33⅛	.32⅝
May	.34⅛	.32⅝	.33⅞	.32⅝
July	.32	.30⅛	.31⅝	.30⅝
Season's range: December, 34¼c to 27½c; May, 34⅛c to 28⅝c; July, 32c to 30⅛c.				
Rye.				
Dec.	.46⅛	.44⅛	.45½	.44⅞
May	.49⅝	.48⅛	.49¼	.48⅝
July	.50⅛	.48⅞	.49⅝	.49
Season's range: December, 59⅝c to 38⅞c; May, 50⅛c to 42½c; July, 51c to 47⅞c.				

WHAT STOCKS DID

[During the week ended Oct. 19, 1940.]

NEW YORK STOCKS.

DOW-JONES AVERAGES.

	High.	Low.	Close.	Net chge.
Industrials	132.49	130.73	132.18	+1.14
Railroads	28.96	28.57	28.89	+ .15
Utilities	22.33	21.52	22.20	+ .64
65 stocks	44.83	44.12	44.72	+ .46

TRADING FIGURES.

	Last wk.	Prev. wk.	Yr. ago.
Advances	594	219	781
Declines	285	672	197
Unchanged	180	158	145
Total issues	1,059	1,049	1,123

Sales: Last week, 3,068,220 shares; preceding week, 2,126,525 shares; year ago, 6,214,-970 shares.

STEEL DELIVERY IS DELAYED BY HEAVY DEMAND

Companies Ration Raw Metal.

Cleveland, O., Oct. 20 (AP).—Tightening of the steel supply is becoming increasingly apparent, with raw steel being rationed within companies on the biggest scale since the world war, the magazine Steel said today. The publication predicted the next step would be the shipping of raw materials far afield to mills where some finished capacity still is open, particularly among plants of the same organization.

The delivery span between the placing of an order and receipt of materials ranges from three weeks, in the case of certain sheets and plates, to 12 weeks for alloy steel.

Tonnage May Set Record.

Probably the largest tonnage in history is being produced. Steel operations last week rose a half point to 95 per cent of capacity, highest since July, 1929.

Increasing prominence of preferential rating slips issued by Washington defense bodies to certain consumers may prove the entering wedge toward priorities in deliveries. These slips, presented by consumers to steel producers, show that the former are entitled to certain steel on certain dates for specific defense contracts.

Steelmakers believe that by the second half of 1941 they will be unable to accept much commercial business, concentrating on defense.

Fear Pig Iron Shortage.

There is fear of a pig iron shortage, especially among merchant producers. The composite scrap price is unchanged at $20.54 per ton.

Operations in four districts gained last week, two substantial declines took place because of furnace repairs, and six remained unchanged.

Pittsburg rose 1 point to 90 per cent, Wheeling 1 to 98, Chicago 1 to 99, and Youngstown 2 to 90. Cleveland dropped 2½ to 85½ and New England was down 7 to 85. The following were unchanged: Birmingham, 97; St. Louis, 82½; Cincinnati, 90; eastern Pennsylvania, 93; Buffalo, 90½, and Detroit, 96.

DAY by DAY on the FARM by HOMER CWEISZ

Corn Picking Late

Oct. 20, 1940.

CORN picking at the Du Page county farm will be started much later this fall than last. Most of the corn was dry early in September last year and picking was begun the first week in October. No corn has been picked so far this fall, and the farm workers say none will be picked until the weather is colder. It is believed that there is too much moisture in the ears for them to keep if put in the cribs before cold weather.

Some of the ears likely will be soft regardless of when they are picked. These are the ones that had not fully matured when the first killing frost came on Sept. 26. The soft ears will be sorted out as the corn is put into the cribs. Many late stalks in all the fields formed ears after the August rains and these ears failed to mature before frost.

Some Molding in Cribs.

Picking already has been started on some farms in the community, but most of the corn is reported to have too much moisture to keep well in storage and some is said to be molding in the cribs. The mold forms at the tips of the kernels near the cobs, indicating that the cobs still are sappy. It is to avoid this trouble that the farm workers are waiting for colder weather before picking and storing any corn.

Even in central Illinois, where corn picking is well under way on many farms, the moisture content of the ears is said to be running too high for safe storage unless the corn is stored in small quantities.

Dry weather during September and early October hastened maturity of the corn all over the state and resulted in better quality than was expected earlier, according to official crop reports. Only about 11 per cent of all the corn in the state is said to have been damaged by the early frosts. Most of the damage was in the northern counties.

41 Bushel Yield Seen.

Despite damage by the drouth last summer the average corn yield for Illinois has been officially estimated at 41 bushels to the acre as compared with 52 bushels last year, the highest yield on record. The ten year average [1929-'38] is only 34.6 bushels per acre and those figures include the good crops of 1937 and 1938.

Total production of corn in the state this year is estimated at 306,-967,000 bushels, compared with 418,-652,000 bushels last year and the ten year average of 311,056,000 bushels. The acreage planted was smaller this year than last.

Dry weather and frost damage cut yield prospects for the Illinois soy bean crop. The average yield is expected to be only 18 bushels per acre as compared with 24.5 bushels last year. The soy bean acreage is 2,190,-000, the largest ever planted in the state. The total yield expected, however, is 6 million bushels less than the crop last year.

OFFICIAL WEATHER FORECAST

The official forecast for today and tomorrow and yesterday's table of records follow:

INDIANA: Partly cloudy Monday and Tuesday; not much change in temperature.

UPPER MICHIGAN: Partly cloudy Monday; mostly cloudy Tuesday with occasional light rain; warmer in west.

WISCONSIN: Considerable cloudiness Monday and Tuesday; occasional light rain in northwest by Monday night and in extreme north on Tuesday; warmer Tuesday.

IOWA: Generally fair Monday; Tuesday increasing cloudiness, warmer in east.

MINNESOTA: Mostly cloudy in north, partly cloudy in south Monday and Tuesday; occasional light rain in extreme north Monday and in northeast Tuesday; warmer Tuesday and in west Monday.

NORTH DAKOTA: Partly cloudy Monday, warmer in east and central; fair Tuesday.

SOUTH DAKOTA: Generally fair Monday and Tuesday; warmer in extreme east Monday.

NEBRASKA: Fair Monday, Tuesday partly cloudy, little change in temperature.

OHIO: Mostly cloudy, occasional light rain and slightly cooler in northeast and extreme north Monday; Tuesday considerable cloudiness and continued cooler.

Place of observation / State of weather / Oct. 20, 6:30 p. m. / Central standard time.	Direction of wind.	Temp. 6:30 p. m.	Highest today	Lowest last 24 hours	Precipitation last 24 hours
East central states—					
Alpena, cloudy	N.W.	43	47	36	...
Carbondale, clear	N.W.	57	66	40	...
Chicago, cloudy	N.E.	54	56	48	...
Cincinnati, clear	Calm	46	57	39	...
Cleveland, cloudy	S.W.	44	46	27	...
Detroit, cloudy	N.W.	47	50	38	.01
Escanaba, cloudy	N.W.	43	47	37	...
Evansville, clear	N.E.	52	63	42	...
Fort Wayne, cloudy	S.W.	48	54	38	...
Frankfort, cloudy	N.	43	48	38	.05
Grand Rapids, cloudy	N.W.	48	53	39	...
Green Bay, clear	N.E.	46	49	40	...
Indianapolis, clear	N.W.	50	58	41	...
La Crosse, cloudy	N.E.	53	58	41	...
Madison, cloudy	N.E.	52	58	40	...
Marquette, rain	N.E.	40	43	39	.02
Memphis, clear	N.	62	73	54	...
Milwaukee, cloudy	N.E.	49	55	44	...
Moline, cloudy	E.	53	61	37	...
Nashville, clear	N.E.	60	70	44	...
Peoria, clear	Calm	55	61	...	...
S. Ste. Marie, cloudy	N.E.	35	40	32	.02
Springfield, Ill., cloudy	N.E.	55	63	36	...
West central states—					
Bismarck, clear	E.	55	66	45	...
Charles City, clear	E.	54	62	40	...
Concordia, clear	S.W.	77	86	47	...
Des Moines, clear	S.E.	62	73	39	...
Devils Lake, cloudy	E.	48	59	37	...
Dodge City, clear	S.E.	73	86	49	...
Dubuque, cloudy	N.E.	55	61	44	...
Duluth, cloudy	N.E.	46	52	40	...
Fargo, cloudy	N.E.	52	62	38	...
Huron, clear	N.	63	74	41	...
Kansas City, clear	S.W.	74	79	44	...
Little Rock, clear	N.E.	67	80	55	...
Mpls.-St. Paul, cloudy	E.	56	61	42	...
North Platte, cloudy	S.E.	67	85	41	...
Oklahoma City, clear	N.	78	85	53	...
Omaha, clear	N.E.	73	86	44	...
Rapid City, clear	S.E.	72	81	47	...
St. Louis, clear	S.E.	58	66	42	...
Sioux City, clear	N.E.	68	80	41	...
Springfield, clear	E.	62	74	43	...
Wichita, clear	S.E.	74	87	55	...
Williston, cloudy	S.E.	66	73	44	...
Eastern states—					
Albany, cloudy	S.W.	39	47	24	...
Atlanta, clear	N.	64	78	53	...
Boston, clear	S.W.	41	48	33	...
Buffalo, cloudy	S.W.	42	43	23	.01
New York, cloudy	S.W.	45	48	34	...
Philadelphia, clear	W.	38	46	30	.13
Pittsburgh, cloudy	S.W.	40	45	25	...
Raleigh, clear	S.W.	42	50	37	...
Syracuse, cloudy	S.W.	43	45	20	...
Washington, clear	W.	38	43	34	.31
Gulf states—					
Abilene, cloudy	E.	77	88	48	...
Amarillo, cloudy	S.	73	85	46	...
Birmingham, clear	N.	65	80	46	...
Brownsville, cloudy	S.E.	75	85	56	...
El Paso, clear	S.W.	71	79	48	...
Fort Worth, cloudy	N.E.	80	87	62	...
Galveston, cloudy	S.W.	73	83	62	...
Jackson, clear	N.	70	84	...	...
Jacksonville, clear	S.W.	73	86	59	...
Miami, clear	S.	76	82	...	...
Mobile, clear	S.W.	71	85	59	...
New Orleans, clear	S.W.	75	82	61	...
San Antonio, cloudy	S.	80	89	49	...
Shreveport, cloudy	N.E.	75	85	58	...
Tallahassee, clear	S.W.	84	86	49	...
Tampa, clear	S.W.	73	81	62	...
Mountain states—					
Albuquerque, cloudy	S.W.	71	79	44	...
Boise, cloudy	N.	63	70	45	...
Butte, cloudy	N.	62	71	29	...
Cheyenne, cloudy	N.E.	64	75	39	...
Cody, cloudy	N.E.	63	77	45	...
Denver, cloudy	E.	66	74	45	...
Havre, clear	W.	73	79	49	...
Lander, clear	Calm	67	72	37	...
Miles City, cloudy	S.E.	69	77	47	...
Phoenix, clear	N.W.	90	97	53	...
Salt Lake City, clear	N.W.	70	72	44	...
Yellowst'ne Pk., cloudy	S.W.	60	67	35	...
Pacific states—					
Fresno, cloudy	N.W.	81	85	54	...
Los Angeles, clear	S.W.	76	98	67	...
Portland, rain	S.W.	61	64	58	.13
San Diego, clear	S.	69	73	59	...
San Francisco, cloudy	W.	67	70	55	...
Seattle, cloudy	S.W.	61	65	58	.19
Spokane, cloudy	S.W.	70	77	52	...
Yuma, clear	S.	92	96	66	...
Canadian—					
Battleford, cloudy	S.E.	55	62	33	...
Calgary, cloudy	S.W.	62	75	41	...
Edmonton, cloudy	S.E.	71	78	40	...
Medicine Hat, cloudy	S.W.	69	77	47	...
Montreal, rain	S.W.	33	42	27	.01
Toronto, cloudy	W.	42	45	26	...
Winnipeg, cloudy	N.E.	43	48	41	.01

IN MINNEAPOLIS

Famous dance bands play nightly ... Three Air Conditioned restaurants ... 600 rooms with bath ... New Drive-in-Garage.

HOTEL NICOLLET

NEIL R. MESSICK, Manager

FARM LANDS

Illinois.

LITTLE FARM, $800.
Near Glen Ellyn, nice black soil; fine for chickens and garden; terms to responsible party. Aurora & Elgin and C. & N. W. transp. Address X B 471, Tribune.

80 ACRE ESTATE—Du Page Co.; gd. bldgs.; includes home, barns, orchard, etc. Rented until March 1st. Sacrifice below value; convenient terms. On main paved road, N. W. of Hinsdale. Address G B 300, Tribune.

320 AC., well improv. McHenry co., $85 ac. 96 ac. well improv.; Will co., $85 per ac. Many other farms 40 to 1,000 acres. We specialize in Auction Sales. Cording, 3808 Irving-pk. Ph. Irving 2915.

10 ACRE FARM—Paved road; high, rich cultivated land. Ideal estate North of Downers Grove. Price $2,500; $500 cash, $25 month. Address G B 352, Tribune.

CHICKEN OR VEGETABLE FARM.
Nr. Glenview; fine high black soil; electric available; stone road; $150 cash will handle. Address L M 282, Tribune.

CHICKEN FARMS—9,900 sq. ft.; 39 min. S. W. of loop. ONLY $99 FULL PRICE. Pay $1 wk. Address D 423, Tribune.

10 AC.—For small farm; 40 mi. Chgo.; 5 ac., $675; 10 a., $1,350. Address D 575, Tribune.

Indiana.

10½ ACRES—PART RICH bottom land State highway close in. $100 down. $20 per month. Pullman 4002.

640 AC. and 800 ac. Greenacre stock farms, 85 mi. So. on highway 41, $50 per ac.; tms., Info. Bates, 10654 Michigan. Pull. 4787.

Michigan.

HUNTERS AND FISHERMEN'S PARADISE
40 A. LAKE FRONT with 40 rod frontage; all timber; deer runways, $750; $250 cash, $10 mo. Others. EVANS, Realtor, Fremont, Mich.

3,000 ACRES—Central Michigan ranch; buildings, running water. Get detailed circular. The Michigan Trust Company, Grand Rapids, Michigan.

2½ ACS. on St. Joe river, S. W. Mich.; only $395; terms. Address G P 219, Tribune.

10 A. ON highway—Mile L. Mich.; 6 r. hse. $1,000; ⅓ cash. Roessler, 140 S. Dearborn.

Montana.

FOR SALE—Private dude ranch near Glacier Park. Write Box-Bar-K Ranch, Fortine, Montana, for particulars.

Wisconsin.

RAILROAD land grant lands $4 to $5 per acre for good farm and adapted for dairying. Live stock and grains; good roads, water, towns, markets. Send for booklet No. 5. R. S. Claar, Land Dept., Soo Line, Minneapolis, Minn.

Miscellaneous.

INDEPENDENCE, security, freedom for sale. Big 64 page midwest farm catalog free. United, 7-E South Dearborn. State 7975.

BARGAIN FARMS—Buy at present low prices; big catalog free. STROUT REALTY 7-J S. Dearborn-st.

WANTED—TO RENT—FARMS.

WANT sm. chick. farm; s. w.; mod. or partly mod. bldgs.; resp. pty. Hem. 9243 aft 2 p.m.

WANT AD INDEX

TO PLACE A WANT AD CALL SUPERIOR 0100
—Ask for a Want Ad-Viser or call at Want Ad Offices, Tribune Tower and 1 South Dearborn

	Page.	Col.
Announcements	28	5
Apartments—See To Rent	27	7
Auction Sales	29	6
Automobiles—		
Auto House Trailers	29	6
Auto Service, Gasoline, Oils	29	5
Autos, Trucks To Rent	29	5
Credits	29	6
Loans	29	6
Motor Trucks To Rent and Wanted	29	5
Repairing and Accessories	29	5
Tires	29	6
Used Automobiles—For Sale	29	1
Wanted	29	5
Barter and Exchange	28	2
Bar and Store Fixtures	28	6
Bicycles and Motorcycles	29	6
Board and Lodging	27	7
Boats, Yachts, Etc.	27	5
Building Material [Paints, etc.]	28	2
Business Opportunities	28	6
Business Opportunities—	28	7
Business Equipment	28	8
Business Service	28	7
Concessions, Locations and Leases	28	7
Job Lots	28	7
Manufacturing	28	7
Wanted	28	7
Business Personals	27	5
Business Directory	29	8
Bus Transportation	27	5
Cameras and Optical Goods	27	4
Cemeteries	24	6
Clothing, Furs, Etc.	27	5
Coal, Fuel Oil, Wood	27	4
Collections	29	6
Dancing Schools	29	2
Death Notices	24	6
Dogs, Cats and Pets	27	5
Dressmaking and Millinery Schools	27	2
Employment Agencies—Men	25	8
Employment Agencies—Women	26	7
Financial Service	28	6
Undertakers	24	6
Funeral Service	24	6
Garages	25	3
Help Wanted—Men	25	6
Help Wanted—Women	26	1
Hotels and Apartment Hotels	27	7
Home Furnishings and Furniture	28	8
Home Furnishings Wanted	28	7
Household Appliances	27	4
Houses—See Real Estate and To Rent—		
Instruction	28	2
Jewelry, Old Gold, Etc.	28	3
Legal Notices	24	6
Loans—Personal and Business	29	7
Lost and Found	24	6
Machinery and Equipment	28	7
Mausoleums and Monuments	24	6
Motorcycles and Bicycles	29	6
Musical Instruments	28	5
Office Furniture and Devices	28	5
Personal	24	5
Pianos [See Musical Instruments]	28	5
Radios, Supplies and Service	28	7
Real Estate—		
Apartment Buildings	28	3
Business Property	28	3
Farm Lands	25	1
For Exchange	28	5
Houses	28	2
Industrial Property	28	4
Loans, Mortgages	28	5
Other Cities	28	4
Resorts	28	5
Suburban	28	4
Vacant	28	5
Wanted	28	5
Scales	28	4
Sewing Machines	28	5
Situations Wanted	28	8
Sporting Goods	27	4
Stocks and Bonds	28	7
Store and Bar Fixtures	28	6
To Rent—		
Apartments	27	7
Apartments and Rooms to Share	27	7
Floors and Lofts	28	1
Furnished Apartments	27	2
Houses [City and Suburban]	28	2
Industrial Property	28	2
Offices and Shops	28	2
Resorts	28	5
Rooms	27	6
Stores	28	2
Tents, Awnings, Canvas Goods, etc.	28	5
Travel	27	4
Trade Schools—Men	26	5
Trade Schools—Women	27	1
Typewriters and Supplies	25	5
Wanted—To Rent—		
Buildings	28	2

TYPEWRITERS AND SUPPLIES.

RENTALS—1 mo., $2.50; 3 mos., $5. Apply on pur. Bargains. All makes. A1 Typewriter. Dea. 2837. 36 W. Randolph.

RENT-a-typewriter—1 mo. $2.50; 3 mos. $5. All-Types. 6538 S. Halsted. Wen. 5304-5.

REM., $9. Smith, $14. Royal, Und. 1046 N. Wells. Mich. 2402.

PORTABLE typewriter, $9; adder, $15; addressograph, $25. Pruitt, 425 N. La Salle.

GARAGES—FOR SALE AND TO RENT.

RENT—108 car gar., 99x144. Suit. mfg., storage. Est. 9 yrs. Reas. Kenwood 5555.

HELP WANTED—MEN.

Stores and Offices.

Appliance-Furniture Men.
Chicago's largest appliance, radio, and furniture chain needs 5 outstanding men. Opp. for advancement. Largest drawing account and comm. setup. Only top notch, powerful and exp. inside men need apply. Men now working preferred. Our organization knows of this ad. Replies held in strict confidence. ADDRESS M C 531, TRIBUNE.

BOYS.
High School graduates; 17-20 yrs.; for stock work. Good experience; apply Monday and Tuesday, 2-4 p. m. Room 808, 20 W. Jackson.

FURNITURE Salesman—Experienced; steady work; no. side; guaranteed salary. Apply Tuesday 10 A. M., 6310 Broadway.

FURNITURE salesman-stock clerk—Middle aged. Frank's, 813 W. 79th-st.

GENERAL office work—Typist, young man, one familiar with this line preferred; wholesale plumbing and heating supply house located on South Side. ADDRESS L K 593, TRIBUNE.

LIQUOR CLERK—Exper., yg., married; live s. side; 12-2 Monday. 1542 W. 63d-st.

MAN—Between age 30 and 35 yrs., for order interpreting; general routine, clerical and cost work. Foundry exp. desirable. State past experience, nationality, salaries earned in past. Address M E 256, Tribune.

MEN'S clothing salesman wanted—Young, Joliet Hub, Inc. Ph. Joliet 7714. M. Gendel.

RADIO salesman—Experience retail credit store; state salary, experience, etc. Address L K 529, Tribune.

SALESMAN—For general dry goods store; must be thoroly expd. selling and window trimming. Address M O 322, Tribune.

SERVICE and order clerk and corresp.—Excel. opp. young married man with mfr. elect. tools. Must have mech. bend or training. State nationality, educ., full details. Address M E 102, Tribune.

TELEPHONE salesmen—Advertising; excel. commission. Joe Raber, Central 8570.

UNDERWOOD fanfold biller with rate experience. Address M E 257, Tribune.

YOUNG MAN
To assist credit manager, retail store; experience not necessary. Learn business. Opportunity for advancement. South side. Address L J 301, Tribune.

YOUNG MEN—Learn business; 19-25; no experience necessary; straight salary. Chicago residence preferred. Apply 356 N. Clark-st. after 1 p. m.

SOUTH side steno.-bkkpr.—Stockrm. exp., office. 2003 S. Prairie-av.

Executives and Managers.

SALES CORRESPONDENT.
Capable of handling general correspondence with professional men, booksellers, etc. Must be able to typewrite and handle volume of work. Include experience, age, schooling, nationality in first letter. Be prepared to submit samples of work upon request. Modest starting salary. Address G L 200, Tribune.

EXECUTIVE—Capable of reorganizing entire financial structure in fast growing concern. In letter state qualifications, age, etc. Compensation determined after interview. Address M C 314, Tribune.

LOOP realty co. has opening for ambitious man experienced in mortgage loan work to take charge of and organize our mortgage department. Drawing account and comm. Address L B 394, Tribune.

MAN—Of good character, education, personality, as registrar in reputable business school. Quality sales ability essential. Salary basis with genuine perm. future. ADDRESS G L 215, TRIBUNE.

Boys.

BOY—20 to 23; print shop experience. Apply 28 S. Clinton, 4 p. m. Monday.

DELIVERY boy—With bicycle, for grocery store. Apply 3132 W. Armitage-av.

DELIVERY BOY—21, for liquor store, North Side. 712 W. Dickens-av.

DELIVERY boy—For fruit store; no exper. necessary. 427 S. Crawford.

Professions and Trades.

ARTIST—Good on layout and some finished; space, phone, etc.; in well located adv. agcy. in exchange for limited service; chance for additional inc. here and free to handle outside work; give names of accounts served. Address M C 316, Tribune.

AUTO mechanic—A-1; have tools; expd. only. $20. Apply 10 a. m. 1601 N. Clybourn.

B. & S. AUTOMATIC screw machine set-up men. Experience on job shop work. Address L C 460, Tribune.

BATTERY assembler — Experienced, all around man. Address L K 530, Tribune.

BEE LINE FRAME AND AXLE MAN—Must give reference. Address L J 303, Tribune.

BLACKSMITH finishers—Motor truck body exper. Jacob Press, 3320 Normal-avenue.

CASH REGISTER REPAIRMAN—Very good wages. Steady work. Cash Register Sales Co., 178 N. Halsted.

CUTTER GRINDER HAND.
Expd. on Brown & Sharpe or Cincinnati cutter grinder. Haymarket 3721.

CUTTERS—Expd. on knit goods. Apply Marvel Knitting Mills, 2457 Michigan-avenue.

CYLINDRICAL GAGE GRINDERS.
A-1 Men; 15 yrs.' exp.; references; citizen. ILLINOIS GAGE CO., 3753 N. Kilbourn-av.

DENTIST—Married; small town; percentage basis. Address L P 175, Tribune.

DESIGNER and detailer for reinforced concrete— With bar company experience. Our employees know of this ad. Address C G 20, Tribune.

DIE cast machine operators—Experienced. Also A-1 machinery repair man. 4061 W. Schubert.

DRAFTSMEN — Experienced on platework, heavy structural steel and concrete design; must have design experience; cannot use detailers; blast furnace and steel plant experience preferred; state first letter salary, age, etc. Only applications giving full details of experience will be considered. Arthur G. McKee & Co., 2422 Euclid-av., Cleveland, O.

DRAFTSMEN.
[2] Mech. layout; 10 yrs. exp.; married; $200; perm. job with well estab. organization. State age and comp. past exp. Address M E 540, Tribune.

FUR machine operator—Pref. one able to nail. Geo. Stankow, 1827 W. 103d-st.

FURRIER-Tailor wanted—Part time work. McKinley Pk. Cleaners, 1854 W. 35th-st.

GORDON FEEDERS—EXPERIENCED. 319 N. ALBANY-AV., 2ND FLOOR.

GREASERS—Columbia Super Service station. 7001 Stony Island-avenue.

MACHINISTS
Turret lathe and engine lathe operators. Must have at least 5 years' experience. ILLINOIS GEAR AND MACHINE CO. 2108 N. NATCHEZ-AV.

MACHINE SHOP HELP.
Acme automatic screw machine, hand screw machine, and Brown & Sharpe automatic setup men. Apply 1846 S. Kilbourn.

MECHANICAL DRAFTSMAN — FOR LAYOUT AND DESIGN; EXPERIENCE WITH HOUSEHOLD APPLIANCES PREFERRED, BUT NOT NECESSARY. ADDRESS C G 10, TRIBUNE.

METAL SPINNER—$1.25 per hour; full time work; vacation with pay. Milwaukee Metal Spinning Co., 1325 S. 43d-st., Milwaukee.

OPERATOR—For a 4 arm No. 3 Smythe book sewing machine; temporary work. Address L C 463, Tribune.

PATTERN man—Expd. in making perforated patterns for auto seat covers. Give full details. Address M E 220, Tribune.

PHYSICIAN wanted—Licensed in state of Pennsylvania. Address L K 287, Tribune.

PIANO action finishers—Key fitters and action regulators; expd.; good wages. GULBRANSEN CO., 816 N. Kedzie-av.

PICTURE frame fitters—Exper. Franklin Picture Frame Co., 1209-33 South Miller-st.

PLUMBER.
Union man. Call River Grove 1495.

POLISHERS and BUFFERS—A1; experience on die casting only. ADDRESS L C 147, TRIBUNE.

PUNCH press and kick press operators—Light work. Setup men preferred. Give complete details. Address L L 365, Tribune.

SHEET metal worker—In and outside. 4511 N. Clark-street.

SHEET METAL MAN—Expd.; must know gutter and roofing wk. Apply 1746 W. 47th.

TAILOR—Ladies' and men's work; old estab. firm; steady job; only exper. men btwn. 30-45 need apply. Apply 1016 Rush-st.

TAILOR—Experienced, steady work. 111 W. York, Elmhurst, Ill. Phone 4113.

TECHNICAL engineer—To manage furniture factory; give experience, etc. ADDRESS M C 342, TRIBUNE.

TINSMITHS—Nonunion; must be A-1 on gutter w'rk. 1652 Belmont-av. Lakev. 1135.

TOOL AND DIE MAKERS.
EXPERIENCED. Apply 3232 Chicago-avenue.

TOOL MAKERS.
Also machinists; 1st class, for jig and fixture work. 4431 West Division.

TROUSERS—Exper. all-around man on high grade work to act as asst. foreman. ADDRESS L C 307, TRIBUNE.

ONE of America's largest National advertisers has important opening for a top flight writer of advertising and sales promotion copy. Must be able to show samples of fine narrative writing as well as outstanding straight advertising copy. College background preferred. State salary requirement. Give phone number. Address C G 31, Tribune.

Pharmacist.

APPRENTICE—Experienced or assistant; registered. Kraemer, 6172 Broadway.

Clubs, Hotels, and Restaurants.

BARTENDER—Also do porter work in tavern. 2700 W. Chicago-avenue.

DISHWASHER—Hand; apply ready for wk.; gd. pay; no Sun. Anderson's, 4553 Lincoln.

BARTENDER—Exp.; W. Side factory dist.; age, refs.; sober. Address L H 191, Tribune.

MAN—With restaurant exp., to help manage restrnt.; good opp. 1807 W. Division.

Salesmen.

ADVERTISING THERMOMETER salesmen; real oppor. High comm. Dor. 1280. Adv. Thermometer and Clock Co., 1947 E. 75th.

ADVERTISING RADIO SALESMAN.
Drawing account and comm. Cal. 6979.

HELP WANTED—MEN.

Salesmen.

AUTOMOBILE INSURANCE.
A Real Opportunity for Advancement.
Recent promotions have created several openings in sales staff of nationally known, fast-growing automobile insurance company. Men who are selected for these openings will have exceptional opportunity for rapid advancement in the continuous expansion of this nation-wide organization. The outstanding advantages of this company's service plus unique sales facilities, assure steadily increased earnings for alert, energetic men. Substantial drawing account paid from the start. Thorough training course given. Sales experience preferred. Address M E 172, Tribune, stating experience, education, age, etc.

AUTO SALESMEN.
2 aggressive men to sell Ford and Mercury cars. Best prop. in town. Comm. and sal. when quali. See Mr. Rosander. E. C. SCHNEIDER, 4301 MADISON.

AUTO salesmen—2; sell new, used cars; we can now make immed. del.; draw. acct.; floor time; demon. furn. See Mr. Humphrey. GRANVILLE MOTORS, INC. Dodge dealers 6147 N. Western-av.

AUTO sales manager—Must be a leader of men; exp., aggressive, with successful record; good opp. to right man; old estab. Dodge dlr.; N. W. Address L P 471, Tribune.

AUTOMOBILE polish salesmen [25 colored]. Comm. Apply Monday, 9 a. m., 5115 S. Michigan-av., rear, 2d. M. & M. QUICK GLOSS PRODUCTS CO.

AUTO salesmen—3 wanted, north side Ford, Mercury, Lincoln Zephyr dealer; real closers only. State experience. Salary and commission. Address G B 504, Tribune.

BAKERY salesmen—With cars; experienced. Guarantee $25 week and commission. Apply Monday between 8 and 5. Mother Hubbard Cake Co., 1108 S. Kedzie-avenue.

BEVERAGE driver-salesman—Young, alert, willing to work. Polish speak. Exp. unnec. Comm. to start. 3100 S. 48th-ct., Cicero.

CALENDARS—Xmas cards; compl. line; lib. comm.; bonus. 1114 Milwaukee, 2d flr.

Christmas Card Salespeople.
Make extra money. Sell gorgeous Personal Christmas Cards, 50 for $1 up. Senders name imprinted. 100 designs. Big line Box Assortment money-makers. 21-card $1 Christmas Asst. pays 50c profit. Full or part time. Samples on approval. Call or write: JANES ART STUDIOS, 1835 Republic Bldg., 209 S. State-st.

CHRISTMAS CARD SALESMEN, SEE OUR AD IN FEMALE COLUMN.

The Process Corporation

COOKWARE MEN.
Leading manufacturer of cold-rolled waterless aluminum utensils has openings for men who can sell and handle men. Permanent, exclusive territories. Direct sales experience helpful. Managerships available to experienced men in home demonstration selling. Write The Kitchen Craft Company, West Bend, Wis.

DENTAL trade—Experienced solicitor; draw. acct. and comm. Michigan 2402.

DRY cleaning route salesman—Experienced, high class, married man; commission. 8116 Stony Island. 9-11 a. m.

DRY Cleaning driver—Expd.; union; Beverly route, sal. and comm.; refs; Gentile. Phone Beverly 8811 before 4:30 p. m.

EDUCATIONAL salesmen—Plenty leads, big comm.; under 45. 37 W. Van Buren, R.220.

FULLER Brush Co. has excellent opp. from now to Xmas. Many new items. Bigger profit. 757 W. 79th, 10 a. m.-12; 7-9 p. m.

GROCERY SPECIALTY SALESMAN—Car; established firm; salary. 1418 Harrison.

INSTALLMENT JEWELRY.
Salesmen, sell watches, new plan. Sal. and comm. Fairchild, 6th flr., 202 S. State.

JEWELRY SALESMEN—2
To sell nationally advertised merchandise retail. Drawing account. Experience not necessary. Address L A 591, Tribune.

LAUNDRY route man, experienced only need apply. Salary and commission. Logan Laundry, 3319 Fullerton.

MILLINERY salesmen—With proven ability, Chicago and out of town, comm. and bonus. Ref. req. Address D 587, Tribune.

MILK VENDORS—Can use live wires; old estab. dairy; good deal for right men. Address L O 145, Tribune.

MUSIC REGISTRARS
You exper. men looking for the best deal will find it here in the busy Steel Mill district of South Chicago. We can prove it. 8 weeks course, $5 comm; also bonus paid. We have 2 well estab. schools. Call 12-3 p. m., 3108 E. 91st-st. E. Petit.

PHOTO-ENGRAVING Salesmen—Only those who have active accounts need apply. Salary. Revere Photo Engraving Co. 712 FEDERAL-STREET.

PRINTING adv. salesman—No clientele nec.; lib. comm. Grant Printers, ph. Buc. 0780.

SPUDCO SALESMAN—Sell restaurant, taverns, etc. Comm. 7-9 p. m. 7120 Highland.

WRAPPING paper salesmen—Expd., with industrial following. Drawing against comm. Address M C 321, Tribune.

HAND KNITTING YARN
SALESMAN desired by reputable New York firm for the Chicago territory. Position requires gentleman accustomed to better than average earnings, free to travel, well recommended and with proper contacts. Salary and commission. Reply stating age, experience, telephone.
ADDRESS D 509, TRIBUNE.

A Real Opportunity
for silverware men to make $60 to $100 a week from now till Christmas, working in a special house to house campaign for Chicago leading merchants. Commission paid in full each week; no reserve or reverts. Apply Room 1304, Garland Bldg., 58 E. Washington.

MAN OVER 27.
With or without experience to handle leads and appts. Household Appliance Dept. Training should enable new man to average $25-$30 percentage earnings per week, bonus monthly. Must have car. Apply Training Dept., 13th floor, Monday 10 a. m. MANDEL BROTHERS.

ESTABLISHED ROUTES.
We want 4 good men for established food routes that have been paying from $25 to $30 per week comm. Not a gold mine, but by working consistently 8 hrs. each day you can assure yourself of a permanent income with no layoffs. Apply 2220 N. Western-avenue or 810 W. 76th-street.

DEBIT MAN.
Have opening now for an aggressive salesman; salary plus commission; $200 cash bond required. Apply after 10 a. m. MONUMENTAL LIFE INSURANCE CO. 225 N. PULASKI-RD. 6305 S. ASHLAND-AV.

Married Man Preferred
with some exp. in direct to consumer selling, for steady position in adv. dept. Salary and comm. Opportunity for advancement with reputable mdse. concern. Call at main office, 2237 W. Pershing-rd., 6th flr.

5 YOUNG MEN.
No selling experience but must take 2 weeks' training. Then salary and comm. New ins. co. Start and grow with us. Permanent. Unusual opportunity for a bright, clean cut man. Rm. 914, 110 S. Dearborn-street.

CREW MANAGER
and 2 assistants with cars, for special deal; no merchandise to sell; salary. Apply 10 a. m. to 2 p. m. L. FISH FURNITURE CO., 2656 W. North.

IMMEDIATE EMPLOYMENT — For special crew sales in suburban terr. Over 25, able to get along on $21 weekly until estab. Salary and comm. Daily drawing if needed. Furn. Apply 10 to 3. 3038 Lincoln-av.

FIRM with A-1 rating has openings for private lecturers selling hsehld. chemicals; not canvassing. High comms. paid weekly; 10 talks per week average $50 earnings. Address M H 171, Tribune.

HOUSEHOLD NECESSITY salesmen—Experienced house-to-home; a brand new, high class timely item; patented; a liberal commission money maker; protected territories. Address M D 588, Tribune.

SPECIALTY SALESMEN—With car; travel; manager opening Illinois terr. will personally train to earn $65 up; weekly bonus and comm.; immediate earnings daily. Financial Adj., Suite 210, 343 S. Dearborn.

YOUR own local shoe business. Free outfit! Big commissions, bonus shoes. 208 styles, $2.95 up. Experience unnecessary. Tanners Shoes, 1969R Boston, Mass.

MEN OVER 35—Earn $3 to $8 daily. Sell NYLON socks and stockings. Full or spare time; comm. and bonus. REAL SILK, Room 1013, North American Building.

YOUNG MEN—18 or over, to work with direct salesmanager, men's wear. Transportation furnished; adv. comm. about $22.50 weekly; permanent. 36 S. State, Rm. 1014.

ADJUSTMENT AND COLLECTION MAN. To travel in small country towns; steady work; oppor. to earn $75 week comm. and bonus. G. H. Wise, 173 W. Madison-st.

SALESMEN with knowledge motor drives and safety devices for all types of machinery. Salary. Quality Hardware & Machine Corp., 5849 Ravenswood-avenue.

AFTER you have tried everything else without success, C. Lane, Planters Hotel, 19 N. Clark. I'll put $10 daily in your pocket—comm. and expenses. Educational.

MFG. Sanitary Prod. for maint. purp., wants salesmen for city and country terr. High comm. and weekly exp. Write, phone. Address D 364, Tribune.

REAL estate salesmen—Experienced, with car. Splendid opportunity; commission. ARTHUR KRUGGEL & CO. LON. 5531.

SALESMEN—With industrial acquaintance, should earn $50 wk. locating candy vending mach. Comm. 1945 N. Damen, 9-10.

MEN [3]—Leave city at once with trav. magazine crew; comm., bonus. Apply Sales Mgr., 8-9 a. m., R. 517, 58 E. Washington.

HIGH class men—[2]; preferably with knowledge special editions work; comm.; today, 10-12 a. m., rm. 935, 410 S. Michigan.

2 YOUNG men to complete crew, make studio contacts. No exp. nec. Sal. and bonus to start, 8 a. m. R. 2, 1575 W. Ogden.

YOUNG man, 17-21, neat appear., by lge. publ. subscrip. order dept.; aver. $5 day, comm., bonus. 202 S. State, R. 1424 9 a.m.

AVERAGE $6 day profit; exp. unnec.; order dept. 2800 Milwaukee. Fuller Brush, 8:30-10.

CLOSERS and canvassers for roofing and siding. Drawing and comm. 8019 Exchange.

HELP WANTED—MEN.

Salesmen.

SALESMEN—Improved conditions make it necessary for us to add a man in each of the following territories: Ind. and So. Mich., Ill., Ohio, Penn. We sell the only complete merchandising and advertising service for the lines we cover, in America. A knowledge of food, drug, or hardware merchandising will be helpful, but not essential. Those who qualify will be thoroughly trained in Chicago before territory is assigned. They will then work under an experienced man now in these territories. We want men between the ages of 30 and 40, with car, and able to finance themselves during a short training period. Our men work on comm. basis and comms. are paid at once. One minimum order each day pays $97.50 week; often comm. on one order exceeds that amount. Ph. for appt. bet. 9-11 a. m. Monday or Tuesday. Ralph M. Pritchard, Lin. 6400.

TERRITORIES OPEN.
Peoples Gas company has room for 4 men in attractive sales setup. Liberal commission on sales of Electrolux refrigerators and modern gas ranges. Transportation furnished. Permanent position with excellent opportunity for advancement. Sales supervisors will interview Monday; South Side, Mr. Geary, 846 W. 63d-st., 10-12 a. m.; North Side, Mr. Dillon, 3315 N. Marshfield, 10 a. m. to 1 p. m.

COMM. PAID DAILY.
3 men to demonstrate fastest selling kitchen necessity on the market. If you are of good appearance and are free to travel, we will take you out and show you $6 to $12 per day consistently. Must be ready to go to work at once. Mr. Abbey, Hotel Brevoort, 10 to 1 or 6 to 8 p. m. Monday and Tuesday only.

OUR BUSINESS GROWING.
We are looking for ambitious men over 30. If you come to work for us you will receive expert sales training, leads, drawing account, and liberal comm. Good earnings. Permanent work. Apply in person daily. Ask for MR. SHIPLEY. ROBERT BARTLETT REALTY CO. 4th floor. 111 W. Washington-st.

NOW AVAILABLE
For man 26-48 with car, position our Home Appliance Dept. offering permanent work with opport. for rapid promotion. Percentage earnings above average. Apply 10 a. m. Mon. Personnel office, 5th floor. WIEBOLDT'S, 63D NEAR HALSTED.

COLORED MEN.
Neat, middle aged. Nationally known household products. Permanent income and no lay-offs. Comm. and bonus. Good future. Apply 8-10 a. m., 4307 So. Parkway.

Agents.

SILVER POLISH.
Very high grade liquid polish made of rouge; sold direct to better homes; free samp.; big prof. Address L K 283, Tribune.

RAWLEIGH route now open. Real opportunity for man who wants permanent, profitable work. Start promptly. Write Rawleigh's, Dept. ILJ-128K, Freeport, Ill.

MEN AND WOMEN—To sell high grade silk ties direct from factory; good profits. 330 S. Wells-street, Room 806.

Miscellaneous.

NO HELP WANTED,
but there are about 116 vacancies in the 131st INFANTRY [MOTORIZED], Illinois National Guard [Chicago's own "DANDY FIRST"] for physically fit, single men, 18 to 45 years of age, who desire to choose their branch of the service while they still have the opportunity. The oldest National Guard Regiment this side of the Atlantic Seaboard is expanding its ranks preparatory to entering Federal Service the fourth time [Spanish-American, Mexican Border, World War]. We offer to men interested in military training an opportunity to receive the most up to date instruction in TACTICS, VEHICLES, WEAPONS under competent, experienced leaders. Our advantages are too numerous to mention here. Come to the Armory and the Recruiting Officer will explain them and answer any questions. Bring your Buddies and join the same outfit. The 131ST INFANTRY [MOTORIZED], at Michigan-av. and 16th-st. Noon to 9 p. m., except Sundays.

COLLECTOR—Under 35; with car; to handle retail accounts out of town; excellent opportunity for right man; salary and comm. 36 W. Van Buren, Room 209.

COLLECTOR—At once for regular accounts. Age 21 to 37. Married. Permanent work. Exp. not necessary. Surety bond required. Rm. 400, 205 W. Wacker-dr.

CORSET salesman desires man with car to drive him with samples to stores in vic. of Chicago. Address D 567, Tribune.

INVESTIGATING WORK—30; married, late sedan; no exper. necessary; steady; opportunity. Address L M 448, Tribune.

2 MEN—For our service dept.; married; over 26; having a small car. See service manager, 230 E. Ohio, Rm. 503, Mon. 10 a. m.

YOUNG man for general work in bowling alleys. Vermont, 921 W. Madison-st.

10 BOYS, 2 girls, 16-22—Interested street photos.; exp. pref.; sal. Bit. 1983 or 5920.

MAN with car drive salesman, part time; N. W. side. Call after 6 p. m. Spa. 8849.

GARAGE floorman and night manager; must be experienced. Address L G 255, Tribune.

If you have not found the kind of position you are looking for, read the Salesmen Wanted Ads. Earnings of salesmen are unlimited and many concerns are looking for inexperienced people whom they can train.

Help Wanted with Investment.

EST. printing plant—Inside man with $2,000. Good opp. Address G L 83, Tribune.

Employment Service.

APPLICATIONS, letters expertly written. R. M. Bell, 122 S. Michigan, Rm. 1064.

SALARIED positions. See our ad this column Sunday and Wednesday. R. W. BIXBY INC.

SELL YOURSELF—Job-producing letters, $2. H. Van & Co., 160 N. La Salle, Rm. 726.

RESULT Getting letters for positions, $2.50. B. H. Allen, 122 S. Michigan-av. R. 910.

Employment Agencies.

COPYWRITER—ADV. AGENCY	$7,500
ADV. mgrs. 3; national mfrs.	$3,600
POWER plant engr., high pressure	$3,600
MASTER mech., supt. maintenance	$3,000
SUPT., pattern shop, wood metal	$4,200
SUPT., deep well drilling exp.	$3,600
ASST. mstr. mech., tools, mch. shop	$3,600
IND. engrs., 3; stampings, mchry.	$3,600
IND. engrs., 3; methods, studies, 2	$3,000
TIME study men, 4; tools, mchry.	$2,100
DRAFTSMEN, small parts, tools	$2,700
DETAILERS, hvy. mchry., tools	$2,100
ASST. per. mgr., metal parts mfrs.	$2,100
ACCOUNTANTS, cost, public, mfrs.	$2,100
ACCOUNTANT, Jr.; credit, collect'ns	$1,500
SALESMEN, 2; spl. equip. to mfrs.	$2,600
SALESMEN, 3; paper, supp. to mfrs.	$2,100
SALESMEN, 6; adv. drug spec.	$2,100
SALESMEN, 4; young coll., to train	$1,800
CORRESPONDENT, sales, direct mail	$1,500
ADV. men, 3; copy prod., corresp.	$1,500
CLERKS, 6; records, typing	Open
BOYS, 4; office, high sch. grads	Open

THE HONES COMPANY,
14 East Jackson-blvd., R. 1515.

FACTORY Hlprs.	$21	Hand Screw	85c
Boys, ship. rm.	$14	Planer Hand	90c
Boys, mch. shop	40c	Lathe Hands	90c
Kluge Miller Pr.	75c	Mach. Repair	90c
Handy Janitor	$75	Turret Lathe	85c
Gas Station	$20	Bench Molders	80c
Garage Floor	$20	Tool Grinders	95c
Body Fender	$1	Bench Lathe	70c
Body Fend. Help	$16	Auto Screw	90c
Bus Boys	$12	Radial Drill	90c
Fountain Boys	$18	Air Hammer Chip	60c
Waiters, tavern	$6	Sprayers	50c
Kitchen Helpers	$15	Polish-Buffer	70c
Tavern Porters	$15	Cabinet Makers	70c
Chef, country	$22	Conveyor Erector	65c

BUSCH AGENCY, 184 W. WASHINGTON.

5 AUDITORS WITH

some public accounting exper.	$175-$200
Jr. Accts.—college trained	$150
3 Credit and collection men	$150-$200
2 Young men under 20	$75
Stenographer, young man	$90
Married man with car, some college	$150
Office boys, 1940 grads	$75
Multigraph oper.	[illegible]
Multigraph Oper.—Good salary.	
Stock boy to assist manager.	
Fanfold biller	$100

UNITED, 209 S. STATE.

TRUCK MECHANIC, $30.

GARAGE FLOORMAN, 6 nights	$22
FLOORMAN & LITE REPAIRS	$22.50
GAS STATION & GREASER	$22.50
Auto mech. $25+ / Garage boy	$12
Auto greas. $21.60 / Body fender	$35
GAS ATTENDANT, 45 yrs.	$30

Chicago Garage Owner's, 343 SOUTH DEARBORN. 4TH FLOOR.

10 GRAD. MECH. AND STRUCT. ENGRS, 30-35 yrs. old with exp. on industrial plant work; leave city. $225-$275

Physicist Lab. Research	Open
REC. GRAD. MECH. ENGRS.	$110-$125
Mech. Designer power plant	Open
Mech. Designer, Conveyors	$225-$250
Instrum't Men, bldg. const. exp.	$150-$175
Structural Detailers	$175-$225
Mech. Drafts. machy. exp.	$150-$225

AMER. ASSOC. OF ENGRS., 8 S. Michigan.

REDFIELD PERSONNEL

Purchasing steel exp. essential	Open
Survey Analyst; accounting exp.	$300
Acct.; public exp., tax and mfg. exp.	$300
Sales; food or beverage exp.; expense	$175
College Grad.; M. E.; young	$125
Merch. Man; State-st. exp.; some coll.	$150
Typist-Clerk; loop	$100

Suite 1511, 5 S. Wabash.

DENTIST—FOR HOSPITAL $2,900

Hotel Clerk	$75	Houseman	$60
Bell Boys	$60	Waiters	$16. tips
S. O. Cook	Open	Countermen	$18
Polisher-Buffer	70c	Presser	$15

SHAY, 1009 N. STATE [AT OAK-ST.].

5 STENO.-DICTAPHONE $75-$100

Stat. Typist	$18	Steno.-Bkkpr.	$85
Compt. Mfr.	$18	Typist-Biller	$75
Dictaphone	$75	Address Graph	$75

American Employment Service, 20 W. Jackson-blvd. Suite 1409.

TYPIST—Good at figures	$15
Steno.-Dictaphone Oper.; exper.	$18
Steno.-Dict. Oper.; sales or credit exp.	$20
Bookkeepers; full charge [3]	$20-$25
Steno.-Clerks; neat, snappy; exper.	$18

UNIVERSAL PERSONNEL, 28 E. Jackson.

CATHOLICS for offices, shops, hotels, clubs, restaurants. GILSON, 109 N. Dearborn.

HELP WANTED—MEN.

Employment Agencies.

MONARCH
THE HOUSE OF JOBS.
CHICAGO'S BEST AGENCY.
ACTUALLY HAS EVERY JOB IT ADVERTISES.
MORE THAN 1,000
POSITIONS AVAILABLE AT THE PRESENT TIME FOR ALL TYPES OF TECHNICAL, CLERICAL AND INDUSTRIAL HELP.
NO REGISTRATION FEE.
TECHNICAL DEPARTMENT.
ENGINEER,
RETOOL AND PURCH. precis. mach. .$600
6 M. E. GRADS, no exp.; gd. oppor. ..$120
2 YG. IND. eng., age 28-32, some exp.$240
JR. ELEC. ENG., 2 yrs. college $110
2 RADIO draftsmen, circ. or mech. ..$225
DESIGNERS-LAYOUT MEN—DETAILERS. Exp. on aeronautics, accessories, small machry., heavy machry., and convey.$140-300
FORGING DESIGNER, $300.
DESIGNER ON VALVES $200
6 TOOL AND DIE DESIGNERS $350
ERECTION SUPT., hvy. conveyors ...$300
STRUCT. draftsman, some mech. exp.$225
2 GEN. FOREMEN, supervise, set up and instruction on all types of mach. op.$500
PUNCH PRESS FOREMAN $175
ASSEMBLY FOREMAN $160
6 Foremen, Mch. Setup, $350
CLERICAL DEPARTMENT.
Shipping Assistants, $16.
STOCK MEN, radio or elec. exp. $16
PAPER CUTTER, exp. on elec. mach. ..$18
RATE CLERK, some billing $100
GEN. OFFICE, advertising exp. $70
TIMEKEEPER,
P.C.WORK-COST-PAYROLL EXP. ...$22.50
TYPIST, timekeeper exp. $25
STENOGRAPHER fast $20
TRAVELING AUDITOR, single ....Open
DEBIT MAN, life insurance ....$25+
SALES CORRESPONDENT, pipe fit. ..$125
SALESMAN, professional line. Dr. and com.
JUNIOR SALESMAN $65
15 MEN WITH CARS $24
CLEAN cut man, some coll. and sales.$85+
Office Boys, H. S. Grads., $55.
Industrial Dept. Open 7 A. M.
200 MEN
21 YEARS OF AGE OR OVER TO DO GENERAL FACTORY WORK WITH A LARGE, RELIABLE CHICAGO COMPANY. Starting wage 52c per hr.

[illegible]

HELP WANTED—MEN.

Employment Agencies.

TRIANGLE-MAJESTIC
DRAFTSMEN!!
OPENINGS IN ALL LOCATIONS for mechanical designers, layers out, and detailers. Top salaries.
10 Jr. Draftsmen, $70.
TECHNICAL HI SCH. GRADUATES.
SALES ENGINEERS,
E. E. OR M. E.; ATHLETIC TYPE; TRAIN LOCALLY FOR SALES $125, $150
4 MACHINE SHOP SET UP MEN $250
FOREMEN of mach. set up dept. $325
SALES, CANDY, $100+.
4 SALESMEN—Auto parts exper.; car furnished, and expenses, comm. and $200
SALES—Mech. Engr. Industrial ......$150+
SALES—Truck experience ....$150+
SALES—Foods; age 25-30 ....$125+
SALES—Clothing; marr.; age 30 ....$125+
Fanfold Billers, $110.
ELLIS BOOKKEEPING mach. oper. ...$130
COST ACCOUNTANT—Opport. $130
CREDIT INVESTIGATOR—Young ...$110+
STENO. CORRESP.—Real estate $100
BOY—Hi Sch. Grad.; office $65
OFFICE BOY—Some typing $65
40 BOYS, NO EXP.
2 YEARS HI SCHOOL; LIVE AT HOME; WILL TEACH; BIG COMPANY; FEE ONLY $5.00; SALARY 40c HOUR.
FACTORY WORKERS—Live South ...42½c
GAS STA. ATTENDANTS—Sales type..$125
LATHE HANDS—All types ....60c-$1.25
SPRAYERS, METAL, 55c.
BOYS—Some punch press experience ...40c
MACHINISTS—Prod. or repair. ..80c-$1.10
HAND SCREW—Setup men 75c
BRAKE HANDS—Punch Press oprs. ..45c
5 SPOT WELDERS.
SHEARER HANDS, 45c.
MACHINISTS—BENCH OR FLOOR, $1.00.
SHIPPING CLERKS—LOOP, $90.
AUTOM. SCREW—Setup and op$1.00-$1.30
WATCHMEN—Gd. workers; 25-40 ....$90
ASSEMBLERS—General factory 40c
PACKERS AND STOCK CLKS.—Yng. ..$17
JR. MACHINISTS—Some setup exp.45c-55c
GRINDERS—Flexible shaft 40c-50c
POLISHERS-BUFFERS, 50c-70c.
BOYS—WOOD SHOP, $15.

Boy—Gas sta. ...$15	Boy—Ship. rm. $15
Auto greaser ..$18	Rough mach. 55c
Radial drill $1	Power brake 70c
Jig sawyer 55c	Radio service $25
Coil winders 5c	Radio Phasers ...65c

HOTEL CLERK, $80, RM.
COUPLE—Manage Farm ....$80 r, b. l.

D'nut baker ...$25	Countermen $15

[illegible]

HELP WANTED—MEN.

Employment Agencies.

O'SHEA
A NATIONAL INSTITUTION
18th Successful Year.
SALES ENGR.—Industrial $3,000
SALES ENGR.—Building material $2,400
PLANT SUPT.—Machinery ..$5,000-$6,000
MACHINE DESIGNER $3,600
ASST. MASTER MECH. $3,600
RADIO CHASSIS DESIGNER $2,750
MECH. ENGR.—Having knowledge of mfg.; small parts $3,000
3 JR. MECH. ENGRS.—[Mfg.] $1,800
3 BRANCH MANAGERS
locate large Midwet City—Requires proven sales record and above appearance. Bonus and $175
[2] COLLEGE GRADUATES — Age 23-28; must have knowl. of acctg. and sales background $120
RATE CLERK—Gd. hours; fine opport. .$160
3 FANFOLD BILLERS—Good hours $120
ADD. MACH. OPER.—Nites, 1 to 8:30 a. m. $90
TECH. GRAD.—Gd. opport.; A-1 comp. .$60
3 OUTSIDE CONTACT MEN.
Col. edu.—Car furn.; travel, $100 and exp.
ASST. CREDIT MAN—Foods; young ..$110
RAPID TYPIST—Evenings $75
100 BOYS, 40c HR.
For large Natl. Organization—To learn stock room, order filling, etc. Fee on above job only $5.00
LOW PRESSURE ENGR.—Nights $18
DAIRY FARMER, $65, R. B.
FILIPINO HOUSEMAN ....$37 RBL
CHINESE WAITERS ....$40 RB
HOTEL CLERKS ....$75-$80
25 BOYS
to learn hamburger business ....$60 UP
BUS BOYS—No experience ....$12-$15
HAMBURGER MEN ....$17-$23 M

Soda Fnt. men. .$25	Cook $27.50
Carvers $24	Countermen ....$18 M
Hosp. help ....Open	Fireman 40c
Dishwasher $15	Porter ....$15 M
Bell & Elev ....Open	Houseman ..$50 Apt.

Printers—See Ray Edwards.

YOUNG PRINTERS—Little exp. 45c	
Boys—own bikes $15	Groc. Clks $22
Yng. man—driv $15	Liquor Clks $22
Gas Attend'ts ..$21	Greasers $21.50
Errand boy 30c	Stock boy 45c
Butcher appr. ..$18	Butcher $25

Welding Foreman, $50-$60.
ELEC. CRANE OPRS.—Overhead ...$24-$30
INSPECTORS—So. Side; Govt. fact. wk.$25
BOYS—APPRENTICES; tech. grads.$15-$18
POLISHERS & BUFFERS—Nite wk. .$35-40

[illegible]

HELP WANTED—MEN.

Employment Agencies.

Chem.-Rsrch.-Physics, $225.
DIE DESIGNER, Michigan $250
TOOL DESIGNER, Indiana $250
MECH. ENGR., DESIGN, city $250
5 YG. M. E.'S, CITY ....$125-$175
COLLEGE GRADS., training $130
SALESMEN, parts exp., 35-45 yrs. .$175+
SENIOR ACCOUNTANT $250
AUDITOR-TRAVEL, 30-35 yrs. ....$150+
BOOKKEEPER, wholesale drugs $100
STENOGRAPHER, A1 ....$100
MALE SHOPPERS; CAR $100
3 H. S. GRADS., 1 TECHNICAL $55
OUTSIDE MAN; car ....$140+
LIQUOR CLERK $75
Printing Help! See Melleby!!
COMP. MAKEUP, young 60c
VERTICAL PRESSMAN, yg. ....$25-$30
PAPER CUTTER, 2 months ....55c+
COLTS FEEDERS, days or nites 50c
JOB LOCKUP MEN 45c
KLUGE PRESSMAN, South 60c
LITTLE GIANT PRESSMAN 50c
2-3 COMPOSITORS, several 45c
Gordon Feeders, 40c-55c.
75 BOYS
20 BOYS, no exp., as helpers 32c
10 BOYS, 1 yr. factory 35c-40c
10 BOYS, no exp. required 30c
20 Boys, 1 yr. mach. shp., 50c
10 BOYS, knowledge lamp wiring.
5 BOYS, learn plating-polishing.
BOYS, wood shop or electrical exp.
5 Yg. men, some tool exp., 65c-70c.
2 GANG PRESS & PUNCH PRESS. .50c+
3 PLATERS, Cadmium 80c
20 Bench machinists, 50c-85c
ROUTERS, SANDERS, SAWYERS, etc.
5 Elderly machinists, 75c.
SPRAYERS-SOLDERERS.
10 SHEAR HANDS.
35 WOODWORKERS.
3 Pow. brake, set up, 80c-90c

Fountain $18	Eng. Maint. .$70.R.B.
...O. Cook $20	Steam Table $19
...Boy ....$50 up	Dishwasher $12
...Washer $15	Vegetable Cook ...$15
...Baker $25	Donut Baker $24
...er's Helper. .$18	2d Bread Baker. ..$20
...r. Baker $14	Porter, Bakery $14

ALL TRADES AGENCY
3.. South Dearborn, 4th Fl.

[illegible]

HELP WANTED—WOMEN.

Stores and Offices.

BAKERY SALESGIRLS—Neat. Experienced. Also girls part time. Apply by letter only. List age, previous employment and phone. SCHLOSSER'S BAKERIES, 4822 Lincoln-av.

BAKERY salesgirl—Must be exp. Call at Bakery, 4211 Irving Park-rd., 11 a. m.

BEGINNER TO LEARN OFFICE ROUTINE. $8. 1339 W. 63rd-st. MR. FRANK.

BOOKKEEPER and steo. with real estate and insurance exp. By South Chi. R. E. agent. Give particulars. Address L P 174, Tribune.

BOOKKEEPER-stenographer, exp.; permanent position. 1324 W. Randolph.

BOOKKPR.—EXP. ONLY; DETAIL WORK; STEADY. MR. FRANK. 1339 W. 63D.

BOOKKEEPER—Experienced; not over 30; steady position. 6520 S. Cicero-avenue.

CASHIER—Bookkpg. knowledge, for wholesale cash and carry; must live South side. Address L G 547, Tribune.

COSMETIC demonstrator for studio—No exp. Comm. 1525 E. 53d. Merle Norman, 8th fl.

COUNTER GIRLS for cleaning store, experience preferred. Apply Monday a. m., before 9. 4016 Elston-avenue.

DICTAPHONE operator and receptionist—For doctor's off.; small sanitarium. 2637 Prairie.

DRESS salesladies—Must be experienced. Apply Goldberg's, 4756 S. Ashland-avenue.

GEN. office girl—Must understand bkpg. and typing, 4 days wk. $10 wk. 1808 S. State-st.

GIRL—Exp. sec'y. and bkkpr.; small office, $10 wk. start. 1601 N. Clybourn, 10 a. m.

GIRL to clerk in grocery store; short hours; small wages. 1346 N. Paulina.

GROCERY CLERKS and cashiers; not over 30; steady work; 30c an hr. 6520 S. Cicero.

MILLINERY SALESLADIES.
for one of Chgo's leading stores. Marvelous opport. for experienced salesladies; steady employ. Highest salaries; all replies confidential. Address M E 174, Tribune.

MILLINERY SALESLADIES.
Expd. only; highest salaries; if at present employed, all applications confidential. Apply 4039 W. Madison. Phone Sacr. 0933.

MILLINERY saleslady—Expd., able to fit hats; steady work; no side. Address M E 259, Tribune.

MIMEO.-addressog. oper. — Must be exper., rapid mailer; know filing; give age, exp., educ., sal. Address L G 548, Tribune.

OFFICE detail—Recent H. S. or bus. college grad.; state speed in shorthand and typ., qualif., relig. and start. sal. Address M E 258, Tribune.

ORDER taker—Young; wholesale liquor exp. preferred. Address L K 595, Tribune.

READY TO WEAR SALESLADIES WHO want to increase their earning capacity...

[illegible]

HELP WANTED—WOMEN.

Household Help.

GEN'L Hswk.—Plain ck.; yng.; like children; own rm.; $8 start. Feldman, 4540 Drexel.

GEN. hswk.—Wh.; no ckg., no ldry.; stay; gd. ho.; exp. with child. 2761 N. Spaulding, 1st.

GEN'L hswk.—20-35; exp.; no cooking; stay; good home; $8. Sunnyside 0994.

GENL. hsewk.—20-35; pl. ckg.; 4 yr. child; ref.; own rm., bath, $8-$10. Hyd. Pk.7335.

GEN. hswk.—30-45; care 1 child; stay; reference; call evenings. Juniper 7637.

GENL. hswk.—Wht.; 20-30; own rm.; pleasant home; 1 child, 3 yrs. old. Hem. 5311.

GENL. hswk.—20-35; exp. pers.; ldry., assist. baby; good sal.; refs.; stay. So. Shr. 3434.

GENL. HSWK.; 22-30; WHITE; GOOD WAGES. 2142 W. 110TH-ST.

GEN. hswk.—Wh.; lgt. laun., plain cooking; assist children; $10; stay; ref. Fai. 8389.

GEN. hswk.—20-35; stay; school child; assist cooking; refs. $6. Bittersweet 3680.

GIRL—Asst. cookg.; no laun.; white, 22-28; 6 rm. apt., 3 adults. Gentiles. $8. Own rm. Apply my office, 8 S. Michigan, Rm. 1404.

GIRL—White, exper., $10. No cooking, no heavy clg. or ldry. Own rm., bath. 2 child. Apply shoe store, 1521 E. 53d.

GIRL or middleaged woman, white; good home, good pay, small apt., child 2 yrs., pers. ldry., no ckg., stay. Mansfield 6979.

GIRL—Wht.; expd.; genl. hswk.; personal laundry; adults; $8-$10; go. 3800 Lake Shore-dr., apt. 4A. Lake View 9260.

GIRL or woman—White; assist lt. hswk.; care of childn.; stay. Wellington 0052.

GIRL—Expd. gen. hswk., plain cooking; $9-$10; day wk.; $2.50, car fare. Seeley 0748.

GIRL—Wht., 17-30; exper., honest; no Sun., ldry., children. Live west. Estebrook 1587.

GIRL—Wht.; genl. hswk., lt. ldry. 3 days per wk. Stay 1 eve. $5. Sheldrake 6029.

GIRL—Mother's helper; 1 child; lt. hswk.; no cooking; stay; gd. home. Aberdeen 4555.

GIRL—Wht. gen. hswk.; 3 adults; several eves. off, no Sunday; $5. Irving 6307.

GIRL—White; gen. hswk.; home nights; N. S. preferred; no Sundays; $7. Rog. 0019.

GIRL—White; 18-25; expd.; genl. hswk.; no ldry.; 2 childn.; own rm., $8. Aus. 2972.

GIRL—Wht.; gen. hswk.; own room; stay; 2 children; good salary. Briargate 3554.

GIRL—White, gen. hswk., plain cooking; own rm. and bath; gd. home. Lake. 0106.

GIRL—Genl. housework; stay; $5 start. No heavy laundry. Nevada 6194.

GIRL—2d work; white; experienced; references; own rm., $10. Dorchester 5806.

[illegible]

HELP WANTED—WOMEN.

Saleswomen.

CHRISTMAS CARDS.
Don't Waste Time
START NOW
WITH
The Process Line
Outstanding money-makers, unusual in design and execution. Every card is planned for quick acceptance by your prospect.
PROCESS CARDS
FOR 1940
Mean QUICK COMMISSIONS Now!
STREAMLINED
SENSATIONAL
OUTSTANDING
Call Today—Free Sample Books.
The Process Corporation
Loop: 209 S. State, Republic Bldg., R. 1402.
South Side: 841 E. 63d-st. Suite 425.
North Side: 4554 Broadway. Suite 374.
Evanston: 524 Davis-st. Suite 211.

Christmas Card Line.
SCOOPS FIELD!
Offers you amazing, big earnings. Brilliant, exclusive designs highest quality Personal Cards and Stationery. Also big selection LOWEST PRICED name-imprinted Cards. Breathtaking quality and value. BOX ASSORTMENTS—big variety, featuring 1940 "Golden-Value" 21 card $1 Assortment, filled with expensively made cards never seen at this price. Profit 50c plus bonus. Exclusive Wood Ette Ass't; new-idea Gift Wrapping Cabinet; Etchings; Religious; Humorous; others. Experience unnecessary. Samples FREE. Call or write.
WALLACE BROWN, INC.
36 S. STATE-ST. DEPT. CT.

VACANCY—Oct. 28, for educated woman, 26 to 40 with above average intelligence; permanent position leading to executive work in nat'l publishing house. To qualify must be able to meet public easily and assume responsibility. Above average percentage income. For immediate interview. ADDRESS L K 324, TRIBUNE.

Miscellaneous.

A CLUB woman or society matron can easily...

[illegible]

HELP WANTED—WOMEN.

Employment Agencies.

MONARCH
THE HOUSE OF JOBS.
CHICAGO'S MOST RELIABLE AGENCY ACTUALLY HAS EVERY JOB IT ADVERTISES.
MORE THAN 1,000
POSITIONS AVAILABLE AT THE PRESENT TIME FOR ALL TYPES OF FACTORY AND OFFICE HELP.
SEE MISS JOHNS.
STENCIL ARTIST, own materials $100
16 STENOGRAPHERS ....$75-$110
2 BKKPRS., trial bal. P. & L. ....$100-$110
BURROUGHS BKKPR., model 7800 ..$100
25 OFFICE GIRLS
NO EXPERIENCE NECESSARY $15
E. F. BILLER, Nordic type $90
SEE MISS WALLACE.
COMPTOMETER OPER., young $85
STATISTICAL TYPIST $18
2 STENO.-SWITCHBOARD ....$75-$85
2 DICTAPHONE OPERS. ....$75-$90
2 STENO.-EDIPHONE $85
5 KEY PUNCH OPRS., numerical $80
GIRLS TO LEARN
MANY IDEAL OPPORTUNITIES IN STOCKROOMS AND LARGE FACTORIES.
FACTORY GIRLS
with or without experience.
DAYS AND NITES.
Earn $15-$25 Per Week.
PUNCH PRESS OPERATORS
LEARN POWER MACHINE.
COIL WORKERS.
ASSEMBLERS.
PACKERS.
BINDERY.
MONARCH AGENCY
19 W. JACKSON, 2D FLOOR.
CORRESPONDENT STENOGRAPHER ..$100
STENO.-SECRETARY $90
STENO.-DICTAPHONE $85
STENO., CREDIT EXPERIENCE $85
40 BEGINNERS, $15.

[illegible]

SITUATIONS WANTED—MEN.

Professions and Trades.

PAINT, paper, calc.—Free estimates; work guar.; reas. John Grove. Oakland 9121.

PAINT, paper—$2 up; ceil. calc., $1.50; plaster, patch. Anderson, Lake View 6775.

PAINT-Paper $3.75 rm., incl. paper; ceil. Calc., $1.25 up. A-1. Independence 6687.

PAINTING, calc., paper hanging, etc.; reas. rates; A1 work. Kaufman, Lincoln 1861.

PAINT, paper, ceil., $1.50. Est. 20 years; lowest pr.; exp. workmen. Aberdeen 2912.

PAINT-pap. dec.—Excel. work; very reas.; A-1 refs.; insured. Irving 4519.

PHOTO-LITHOGRAPHER—10 yrs. experience wet and dry plates; color separation. Address D 487, Tribune.

PLUMBER—Master license; bonded. Overhauling; remodeling; reasonable. Beverly 9657.

TRAFFIC manager—Rate expert; 15 years exp.; best references. Anything in preference to relief. Radcliffe 0690.

MAN—35, with a good technical education and 15 years exp. in electrical work, including supervision of designing, construction and plant maintenance, wants a position anywhere in the United States. Address C F 44, Tribune.

WISH opp. to promote sales or research surveys; married cple.; college grads; legal educ. and exp. Address C G 7, Tribune.

Clubs, Hotels, and Restaurants.

BARTENDER—YOUNG; EXPERIENCED. Address D 592, Tribune.

COOK—1st and 2d, white, 18 years exp., capable full charge. Refs. McKane, Mich. 8006.

CHEF or 2d cook—Colored; fast worker; gd. baker; steady. Mr. Dean, Fairfax 2714.

CHEF—A1; for roadhouse; stay. Ph. Arlington Heights 1481.

MAN—Yg., marr.; some rest. and soda fountain exp. Del. 3969. R. Richard.

HOTEL Mgr. or Clerk—18 yrs. exp.; age 36; city refs. Kelly, 5200 Winthrop, Edg. 4389.

RESTAURANT manager—Thoroly exp. in all dept. Bittersweet 2822, Rm. 412.

Salesmen.

RADIO — Appl.-Furn. Salesman avail. for EVES., SAT. and SUN. Hum. 1162.

SALESMAN with trade follow. in Ia., Kan. City, St. Louis des. mech., rubber, or high-grade indust. line. M. J. W., 5355 Queens-street, St. Louis, Mo.

SALESMAN—44, aggressive, seeks good side line in Chgo. to work into full time prop. Have car. Gentile. Address D 470, Tribune.

SALESMAN—3 yrs. exp.; sideline; machinist' tools pref. Address D 577, Tribune.

Farm and Garden Help.

CARETAKER—Exp., desires permanent pos. A-1 ref. E. Cook, 110 W. Schiller-st.

House Servants.

FILIPINO—A-1 Cook, houseman, chauffeur. Travel; best references. Seeley 3588.

Janitors and Porters.

JAN.-port.—Mid. age; gen. rep.; unstd. boil.; been hd. jan.; good cleaner. Fai. 2848.

Chauffeurs.

CHAUFFEUR—Colored, 14 yrs. last place; best refs. Drexel 1941. Arthur McCormick.

Stenographers, Typists, Etc.

SECY.-STENO.—24; good correspondent and speaker; sales ability. Dearborn 7312.

Miscellaneous.

A Man Who Is Willing

to work hard in progressive co. Mech inclined. Route, store sales exp. Holly. 1772.

CLOWN—Nite clubs, dept. stores, children parties. BARRETT, Hotel St. Regis.

MAN—32, Polish, single, husky, laborer, desires work of any kind at your salary. Address C G 6, Tribune.

RELIABLE man with car—Available afternoons Mon. thru Fri. Salary desired. Typist-office man. Address D 408, Tribune.

HARD of hearing man—Yng.; 39; intelligent, clean cut Amer.; varied exper.; honest; rel.; g. worker. Address D 397, Tribune.

LAUNDRY SOLICITORS.
2 young men, exp. pref. 4242 Belmont-av.

MARRIED 26; husky, rel.; ship., hamburger exp.; wants any wk. Ard. 4470. Apt. 3.

YOUNG man, age 18, tech. H. S. grad.; arch. drafting major; good driver. Jun. 0564.

YG. man—Exp. mail order, whsle. jewelry and adver., des. pos., ex. refs. HOL. 7967.

WAREHOUSE stock man—Can handle any mdse., rel., mid. aged, ex. ref. Bruns. 5839.

SITUATIONS WANTED—WOMEN.

Bookkeepers and Clerks.

ACCT. F. C. bkpr., typ.; sales, 6 yrs. exp., coll. ed.; unusual abil., attr. Div. 6800, R. 1226.

ACCT.-bkpr.—Capable full charge; all statements, taxes-office management. Dor. 0902.

ASST. bkkpr.—Recev. payable, typ., swbd., lt. steno., recep.; cap., gd. exp. Pros. 8393.

ASST. Bkkpr.—Accts., recr., pay. payroll, cost, genl. off. det., exc. ref. Avenue 6071.

BKKPR.—Light steno., gen office routine; conscientious, depend. Gentile. Buc. 8919.

BKKPR.-secretary—Gr. sales.; gen. office; excellent references. Juniper 6104.

BOOKKEEPER—EXPD., univ. training, take full charge. Address D 442, Tribune.

BKKPR.-ACCT., F. C., univ. tr., 12 yrs.' exp., P.L. sts., taxes; ex. refs. Bit. 7460, apt. 607.

BOOKKEEPER—Books kept; part time; expert, reliable. Address D 541, Tribune.

Professions and Trades.

INSPECTOR, checker, and tailoring—Exp. in cleaning plt. or str. Desires pos. in estab. place; cap. to take charge. So. Shore 0691.

Laundresses and Day Work.

CLEANING and expert laun.—Fast wkr.; any day; $2 and car fare or by wk. Atl. 3312.

Domestics and Cooks.

CHAMBERMAID—Exper.; reference; plain cooking; go or stay. Englewood 1018.

COOK, col.—Exp. gen. hswk.; $11-$12; no ldry.; go. Eng. 5661.

COOK—Exp. in private home; will leave city; best refs. Address D 555, Tribune.

COOK—Clean, serve; go nights; steady; N. S refs.; col.; $12. Ken. 0926.

GENL. hsewk.—Cook, clng., laun.; rel.; col.; good worker; A1 refs.; stay. Drexel 0745.

GEN. hswk.—Light col.; expd.; gd. cook; go nites; A1 refs. Atl. 1227, 10 a.m. to 8 p.m.

GENL. hswk.; $12; Scotch; excellent cook; ref.; apt.; gentile. Buckingham 2795.

GIRL—Neat; gen. hswk.; plain cook.; 12 yrs.' exp.; refs. $14-$15. Lakeview 2099.

GIRL—Col., reliable, desires ½ or pt. time wk.; hotel or bach. apt. Went. 2962.

GIRL—Col.; exp.; full or part time. Gentiles, adults; no nites; no Sun., s.s.; ref. Drex. 0684.

HSKPR.—Expd., yng.; good cook; motherless home. Address D 414, Tribune.

HSWK.—Swedish pl. cook; adult fam. $14-$15. Gentiles. No. side pref. Well. 0327.

MAID—Housework, care of children; rm.-bd., $2 wk. Refs. Address D 539, Tribune.

MAID—Colored; mid. aged; stay on place; work on S. S. Normal 5475.

MAID—Mid. age, colored; pt. time; no Sundays. Oakland 2871.

Couples.

CPLE.—Wht., cook, butler, chauf.; genl. wk.; exp.; A-1 ref.; $150 month. Rav. 9591.

CPL.—Exp., col.; good cook; chauf., gardn., hseman.; refs.; perm. place des. Eng. 3187.

Housekeepers and Caretakers.

HOUSEKEEPER—Widow, 45; refin. and educ. Desires pos. in small hotel-rooming house; good references; will leave city. Address D 469, Tribune.

— — — HOUSEKEEPER — — —
Broad background, unusual ability, organization exp. Address L K 285, Tribune.

HSKPR.—Midl. age; care sick. Gentiles. N. or N.W. $15. Go or stay. Kildare 2028.

HOUSEKEEPER and cook—Wh.; stay; small family; best refs. South Chicago 7665.

HSKPR.—Mid. age, empl. cpl., eld. or semi-invalid; gd. ck.; stay; Gentile; ref. Nor. 5367

HOUSEKEEPER-Cook-Waitress—North Shore sub.; by 2 friends. Call Kildare 6454.

WIDOW—26 with boy 5; needs job as hskp. in employ. cples. home; rm. hse. or motherless home. Graceland 8587.

Nurses and Governesses.

NURSE—Pract. and comp. for elderly lady or cpl.; ref.; gd. cook; $12. Atl. 2511, R. 254

NURSE—INFANTS' TRAINING. GOOD REF. $15 wk. Miss Johnson. Shel. 3950.

Laundresses and Day Work.

CLEANING or laundry—Fast, willing worker. Refs. $2 and car fare. Kenwood 1532.

CLEANER and laundress, A-1; Mon., Tues., Wed., Thurs.; best refs. Englewood 10535.

CLEAN, exp. laund., wind., woodwk., 3 days $5, $2 day. Oakland 7549.

COOK—Col.; laundress, cleaning; part or full time; willing worker; refs. Ken. 7880.

DAY work—Col. woman; 3 or 4 days a week; references. Oakland 2547.

GERMAN women—Light hswk., personal ldry., beau. wk. Care for child. Mich. 2186.

GIRL—Col.; expd.; clng., plain cook; half days; morn. or eve. Normal 6532.

HIGH school girl—Light hswk.; 2 half days or 1 whole day; col. Victory 0680.

LAUNDRESS—1st class; cleaning; Mon., Tues. and Thursdays. Englewood 3964.

LAUNDRESS—Gd. ironer; shirts; cleaning; fast worker; $2 and carfare. Oakland 2272.

MAID—Experienced; day or part time. Call Oakland 7475.

WOMAN—Expd.; day work; clng. or laund., catering; $1.85 day; refs. Victory 8211.

Stenographers, Typists, Etc.

GEN. OFFICE TRAINING—Want exp., ambitious, conscientious; 7 years' nursing; salary secondary. Address D 524, Tribune.

GENERAL office, swbd. oper.—6 mos.' exp.; refs.; good wkr.; reas. sal. Nevada 6965.

RECEPTIONIST, SWITCHBD., TYPIST, LITE STENO.; GEN. OFF. EXP. ROCK. 5550.

RECEPT., swtchbd., some typg., gen. office.; exp.; yng., attr., capb. Tri. 3396.

SEC'Y.—Is there an executive who needs a thoroly exp. ass't? Personable. Har. 0243.

SECY.-steno.—1½ yrs. real estate, law exp.; some college; dependable. State 6460.

SECY.-Steno., asst. bkpr.—Showrm. sales; unus. exec. abil.; attr.; 10 yrs.' ex. Hyd. 6669.

SEC.-STENO.-BKKPG.—6 yrs. gd. exp.; yng.; coll. educ.; effic., rapid. Dea. 8772 bef. 5.

SITUATIONS WANTED—WOMEN.

Stenographers, Typists, Etc.

STENO.-SWBD.—Exp., rapid, neat, accurate, seeks immed. empl. Ph. Lakeview 7448.

STENO.-bookk.—H S. grad., $19; competent. dependable; 15 mos. exp.; $14. Ran. 5673.

STENO.—Gen. ofc.; H. S.-b. coll. grad.; comp.; exp.; ex. ref. Oak. 9119. Miss Forney.

STENO.—A-1. 10 yrs.' exp.; all office detail; rapid, eff., capable. Lon. 9160, Apt. 211.

TYPIST—Filing, gen. off., recpt., 2 yrs. exp.; H. S. grad.; cap., neat appear. Rav. 3567.

TYPIST, file clerk and receptionist—Willing worker; small salary. Irving 7756.

SWITCHBD.-Steno.—Competent, yg. lady. Div. bus. exp. Fam. all off. equip. Rock. 0811.

3 STENO-BKPR.—Except. bus.; coll. grads., bkkpg., 7 yrs. exp.; e½c.; college gd. apprnce. Pla. 1571.

3 STENO-BKPR.—Except. bus.. coll. grads., 2 expd., 1 hi-speed begin'r. Har. 0082.

Miscellaneous.

MANUSCRIPTS typed at home or part time work in office. N. S.; exp. bkpr. Hol. 5643.

Employment Agencies.

SMITH Employment Agency—Good situations open; white or colored. 1003 Emerson-street, Evanston. Greenleaf 4909.

DAY wkrs.—$2 c.f.; mds., pt. time cks., porters, dishw. Comwlth. Alt. 2496, Ken. 2421.

HOUSEHOLD APPLIANCES.

General.

SAVE UP TO 70%.

Oil heaters, radios, refrigerators, gas ranges, washers, phono-combinations.

New 1940 Norge oil heaters	$29
Safe Test oil heaters	18
Florence, 2 giant burners	17
New Crosley refrig., 6 cubic ft.	58
New 6 cub. ft. Natl. known refrig	65
Used refrigerators	17
Gas ranges as low as	23
Vacuum cleaners as low as	9
New 1941 radio-phonograph with automatic record changer	39
Wilcox-Gay Recordio radio-phonograph and home recorder	69
Midget radios as low as	$4.95

4147 W. MADISON.
6413 SO. HALSTED.
Open evenings until 10. Sunday 10-5.

RENT—TRY—BUY—1941 vacuum, washer, ironer, 25c week. Wellington 2795.

NEW Magic Chef stove, $29.95; Frigidaire, $69.95. 601 Washington. Hay. 3020. Op. Sun.

Electric Ranges.

WESTINGHOUSE—Brand new electric ranges, $57. Whistler's, 621 W. Jackson. Open Tue., Thur., Sat. eves. and Sunday.

Electric Refrigerators.

O-U-T they go! 1940 Samples

Westinghouse, fam. size, rep.; only	$49.00
Coldspot, 6 cu. ft., perfect, rec.	$59.00
New Crosley Shelvador, 6 cu. ft.	$66.00
G. E. 6 cu. ft., America's finest; ren.	$69.00
Kelvinator, 6 cu. ft., strmlnd.; ren.	$69.00
Frigidaire, all porc., 6 cu. ft.; sample	$79.00
Odds and ends, fam. makes, rec., ren.	$20.00

CENTRAL WAREHSE., 775 W. JACKSON. Open eves. to 9, exc. Wed., Fri., Sun. to 5.

Gen'l Elec. Refrig., $32.50.

All natly. known makes, $27.50 up. Renewed in our factory; fully guar. Come in, be convinced. Zerozones, as is, $17.50. 220 W. HURON-ST. Open Sunday.

G. E., West., Norge—Like new; 1 yr. guar.; $32 up; $1 wk. Op. ev. 4237 N. Lincoln-av.

35 FRIGIDAIRES and G. E.'s—Reconditioned. $30; guaranteed; $1 wk. 6403 S. Halsted-st.

G. E., 6 cu. ft.—Brand new, $89; Westinghouse, $79. 3334 N. Central, eves.-Sun.

Oil Burners and Stokers.

OUT THEY GO!—1940 SAMPLES.
FREE INSTALLATION—While they last!

New 1940 Roto-Hot; heats 2 rms.	$19.00
Super Flame, 3-4 rm. sv.; sple.	$24.00
New 1940 Duo-Therm, 3-4 rm. sz.	$29.00
New American Sun-Flame, only	$29.00
Lonergan, 5 rm. size, real value	$34.00
Evanoil, with blower, mod. design	$39.00
Florence 5 rm. sample, never at	$39.00

CENTRAL WAREHOUSE, 775 W. Jackson. Op. eves. to 9 exc. Wed., Fri., Sun. to 5.

WESTINGHOUSE—Refs.; new; 5 yr. guar., $66. Kelvinator, 6 cu. ft., new, $77. WHISTLER'S, 621 W. JACKSON. Open Tues., Thurs., Sat. eves. and Sunday.

WE have 10 nationally known oil heaters in orig. crates; orig. price $79.50; our price $32.50. Macklam, 220 W. Huron. Open Sun.

50 BRAND new American oil heaters, 4 rms., $29.50. Duo-Therm, Florence, Colman on sale. Open eve. 10, Sun. 5. 1600 Milwaukee.

LAST YEAR MODELS—DUO-THERM, EZAN-OIL, FLORENCE, $29.50. 2352 N. Cicero. Open Sunday and evenings to 10.

COAL STOKERS—7 makes to choose from; lowest price, F.O.B. fact. 7605 S. Halsted.

JUNGERS, Quaker and Moore's; slightly used. 7805 S. Halsted. Stewart 1912.

DUO Therm oil heaters—Brand new, $24. Terms. Whistler's. 621 W. Jackson. Open Tue., Thurs., Sat. eves., and Sunday.

DUOTHERM, Quaker, Estate—Save up to 40%. Open eves. 3334 N. CENTRAL.

LOWEST prices in town—Choice of 9 makes. 2407 Montrose. Keystone 2406.

OIL BURNER—WILL HANDLE 3 FLAT; slightly used; $40. Beverly 0070.

AUBURN Ram type stoker, large size; barg. New stokers, reduced. Hyde Pk. 0350.

RENT a new oil heater—Small wkly. payments applied on purchase. Grace. 4580.

OUT they go! Evans Oil heaters, $29.95. Commonwealth, 620 Jackson.

BUY direct and save from authorized Fairbanks-Morse dealer. Monroe 6080.

Stoves.

O-U-T THEY GO!—ALL 1940 SAMPLES.

New modern table-tops, white	$18
Detroit Jewel, chrome and wht., lift top.	29
Magic Chef, fully insul., ht. control	39

Big discounts on Universal Crown, etc. CENTRAL WAREHOUSE, 775 W. Jackson. Open eves. to 9, exc. Wed., Fri. Sun. to 5.

JEWEL GAS RANGES—BRAND NEW, $28. Whistler's, 621 W. Jackson. Open Tue., Thurs., Sat. eves., and Sunday.

FACTORY CO-OPERATIVE SALE. 1940 Universal Gas Ranges, Spec. Factory Price. 3334 N. Central-av. Eve. 10 Sun. 4.

UNIVERSAL gas ranges—'40 models, special fact'y prices; tms.; eves. 4237 Lincoln-av.

USED gas stoves—Good condition. Reasonable. 426 Surf-street.

Washing Machines and Ironers.

NEW 1940 THORS, $26

100s of models in stock to choose from; factory guar. in orig. crates. Never will you get an opportunity like this again. So hurry—while they last. Free delivery. Cash, E-Z terms. Seeley 4141.
THE ELECTRIC APPLIANCE OUTLET.
Central Warehouse.
775 W. Jackson. Op. eves. to 9; Sun. to 5. Our only outlet. 2 doors E. of Halsted.

1940 THOR, $26

BRAND NEW ORIGINAL CRATES. Full written factory guarantee. Terms. Free delivery. Eves., 10. Sun., 4.
3334-40 N. CENTRAL-AV.
1 year's supply of oxydol free. Mul. 0800.

RENT A BRAND NEW MAYTAG, 25c WK. BEFORE YOU BUY, RENT AND TRY. NEW SPECIAL LOW FACTORY PRICES. PHONE MERRIMAC 9000.

NEW Thor and Westinghouse washers, $27. New Thor Ironers, $22. Whistler's, 621 W. Jackson. Op. Tu., Thur., Sat. eves. and Sun.

1940 MAYTAG floor samples, $39.95. Thor, $24. 35 used ones, $10-$16. 2934 Lincoln-av. Graceland 5178.

RENT A THOR WASHER OR IRONER. 25c A WEEK—FREE DELIVERY. PHONE ALBANY 0140.

MAYTAG WASHER.
Used very little. Stewart 1911.

50 RENEWED washers and ironers, $10 up. New: 50c wk. 3448 W. North. Alb. 0141.

RENT—A new Thor washer or vacuum, 25c a week applied on purch. Graceland 4580.

CLOTHING, FURS, ETC.

A Lifetime Opportunity

to own a mink coat. 3 Eastern mink coats, recently restyled, look brand new. $350 each; retail value, $1,000 each. Other restyled fur coats as low as $50. 174 N. MICHIGAN-AVENUE.

SALESMEN'S SAMPLES.
Our Sacrifice — — — Your Savings.
FASHIONETTE FURS, INC.,
190 N. State. Open SUN. 10-5. Suite 410.

OUT OF PAWN.
Fur Coats and Chubbies. Brand New. Pawned by Furriers. $7.50 up. Levinson's Loan Bank, 741 N. Clark-street.

GENUINE mink coat—Slightly used; taken in trade; magnificent style; price $300. MILLER FUR CO., 166 N. Michigan-av. Open eves. till 9 p. m. Catalog free.

HIGHEST CASH PAID FOR MEN'S USED clothing, ladies' fur coats. We call. ABBOTT, 4086 Broadway. Lakeview 6820.

LUXURIOUS full length white Russian Ermine coat, perfect condition, $400. Fred Dahlin, Rm. 501A, 37 S. Wabash.

CHUBBIES & FUR COATS—50% OFF. 160 beaut. new 1941 mfg. surplus stock. Kasnow Furs, 222 W. Adams, R. 263. Op. Sun.

1,500 UNCLAIMED suits, t'coats, o'coats, lg. sel., $3.95. Op. Sun. 10-1. 2316 Madison.

OUT-OF-PAWN fur coats, $9.95 up; cloth coat, $3.95. North Av. Loan, 641 W. North

OUT of pawn fur coats and chubbies, $5 up. UNCLE MAX LOAN, 675 N. Clark-street.

150 CLOTH coats, chubbies, fur coats, $3 up. Abbott. 4086 Broadway, cor. Belleplaine.

MUST sacrifice—Black Russian caracul coat for cash. Midway 6397.

CASH FOR MEN'S USED CLOTHING, FURS Diversey 2794. We call. 2624 N. Clark

CAMERAS AND OPTICAL GOODS.

CAMERAS, proj., enlargers, etc.; pay $1 wk. We buy, trade, rent. Open Tu., Th., Sat. to 9, Sun. 5. Bolotin, 729 Roosevelt. Can. 7144.

LEICA—Model F. with 50 mm. 3.5 lens; 73 mm. 1.9 lens; Vidom; G. E. meter. Call Central 6181.

SPOT CASH FOR YOUR CAMERA. CHICAGO CAMERA CO., 2324 S. Michigan.

CASH OR TRADE FOR YOUR PHOTO EQP GENERAL 2308 DEVON. HOL. 6200.

COLLECTIONS.

COLLECTIONS—Everywhere. No collection—no charge. United Mercantile Service, Rm. 610, 140 N. Dearborn. State 6161.

LOST AND FOUND.

TO FINDERS.

If you have found a cat or dog, a pocketbook, jewelry, or fur, and cannot locate the owner thru the "Lost and Found" advertisements in The Tribune, call and go thru the "Lost and Found" index in the PUBLIC SERVICE OFFICE, 1 S. DEARBORN-STREET.

TO LOSERS.

If you are listed in the telephone directory, you can charge an advertisement of your lost article by telephoning Miss Miller of The Tribune ad taking department, Superior 0100. Your advertisement receives the benefit of free listing in the Tribune Public Service office mentioned above for a period of two months. This service facilitates the recovery of lost articles advertised.

BEADS LOST—A GOLD STRING. Reward. Rogers Park 1395.

BOOK lost—Oct. 12, contain. cards and paper. Vic., 60th-Wabash; reward. Eng. 0168.

BRIEFCASE lost — Brown, zipper; initialed E. N. R.; Thurs. aft. betw. Clark and Wacker-dr. and Palmer hse. Rew. Ste. 2576

CIGARETTE case lost—Gold, initialed H. I. M., Thurs. night, Oct. 17, in loop; liberal reward. Call Harrison 0680.

DIAMOND wedding ring lost—Vic. Clark and Division, Friday afternoon; no questions asked; lib. rew. Beverly 5507.

DOG lost—Female, black Scottie, vicinity Ashland and Division, Monday night, 9 years old. Reward. Brunswick 9550.

DOG LOST—Fox terrier; black and white, male, name Tippy; Norwood Park, Sunday a. m.; reward. Pen. 0278 or New. 4893.

DOG lost—Black toy terrier, "Tippy"; bell on necklace; vic. Grand and New England; Reward. 6850 Fullerton.

DOGS lost—Oct. 9; vic. 119th-S. W. Hwy.; Grt. Danes; fawn brindle male; dk. brindle female; rew.; return-inform. Palos Pk. 36M1.

DOG lost—Oct. 13, Oak Pk. Red Collie pup, male; reward. Euclid 8605.

DOG lost—Scottie; black, male; Oct. 19 in Rogers Park; lib. rew. Rogers Park 1358.

DOG lost—Wire haired terr.; Dallas, Tex., tag on collar; reward. Euclid 9448J.

DOG lost—Wednesday, Oct. 9; red male Chow. Reward. Call Merrimac 8295.

DOG Found—Lost your Dog? Visit the Anti-Cruelty Society, 157 W. Grand-av.

FUR SCARF lost—Kolinsky; Oct. 11; p. m.; in cab. Reward. Suzanne M. Flick, 1926 Chatfield-road, Columbus, Ohio.

KEYCASE lost—Brown leather zipper, Chicago. Rew. Franklin 5300. Mr. Wells.

LEATHER fold lost—Cont. keys; suitable reward. Randolph 1494.

WEDDING ring lost—Lady's, containing 9 diamonds; 61st and Cottage Grove or cab. Reward. Normal 3630.

WRISTWATCH LOST—Lady's; small platinum; between Van Buren and Campbell and Jackson and Western; Saturday night; reward. Seeley 9775, or 413 S. Western.

WRIST watch lost—Lady's; Elgin; E.L.M. from E.V.G.; rew. Irving 5702.

WRIST WATCH LOST—Ladies' gold Longine; blk. band; Oak Pk. or Aus. Rew. Col. 8720

WRIST watch lost—Dia., lady's, 53d betw. Lake Park-Kimbark; rew. Hyde Pk. 2038.

TRAVEL.

Buses.

FREE PILLOWS. FREE MEALS.

Los Angeles	$31.50 O.W.	$53.10 R.T.
San Francisco	$32.25 O.W.	$54.10 R.T.
New York	$10.95 O.W.	$17.95 R.T.

Detroit, $3.00. St. Louis, $3.00—$3.75 R.T.

Miami	$17.05 O.W.	$32.25 R.T.
Atlanta	$9.80 O.W.	$17.65 R.T.

All American Bus Lines

514 S. WABASH. WABASH 8330.
1549 N. Clark [Hotel Plaza]. Sup. 5286.
6716 Stony Island. Dor. 5710.

LOWEST ROUND TRIP FARES.
Peoria, $2.50; St. Louis, $3.75; Detroit, $5.
DE LUXE MOTOR STAGES.
215 N. STATE. FRA. 0303.

Automobiles.

BOTH READERS AND ADVERTISERS ARE urged to exercise caution in arranging automobile transportation with other individuals. References should be exchanged and carefully investigated.

CALIFORNIA OR SEATTLE.

New cars; drive independently as your own; take family or friends; no charge for car, insurance, licenses, or fees. Open day and night. Also cars for Kansas City. Saunders System, 28 W. Lake-st., Cen. 1077.

GOING TO FLORIDA?

New cars; drive independently as your own. Take family or friends. No charge for car, insur., licenses or fees; responsible parties only. Call Mr. French, Vic. 3400.

FREE TRANSPORTATION

to California for reliable drivers. I pay all car expenses. See Mr. Lord, 82 W. Washington-st., R. 226, or ph. Franklin 9780.

1941 Cars to Los Angeles.

Frisco, Seattle, or Phoenix. Take family. No caravan. 228 N. State. Franklin 5178.

WILL permit responsible parties to drive '40 Chevrolets to Miami, Florida. Cost nominal. Hertz Drivurself Station, 9 W. Kinzie-st. Delaware 7272.

LOS ANGELES—FREE TRANSPORTATION for reliable drivers; I pay your hotel and all car expenses; new cars. Phone Mr. Miller, Franklin 4740.

DRIVE yourself to California—1941 model cars; pay expenses only. Call Mr. Warren. Graemere Hotel. Van Buren 7600.

CPLE. driving Los Angeles Oct. 23; take 2; refs. exch.; shr. exp. Keystone 1429.

DRIVING to Boston—Take 4; lv. Nov. 4; shr. exp.; Hudson '40. Address D 443, Tribune.

LOS ANGELES—Take 2; shr. exp.; Oct. 22. Dr. G. Myers, 1426 S. Millard. Roc. 9076.

DRIVING to Seattle immed. Take 3. Priv. party; share exp. Eddy, Longbeach 4234.

PERSONAL.

SOLD North Park Motors, Highland Park, Illinois; partnership dissolved; not responsible for any debts contracted in business of North Park Motors.
Lyman G. Sandy & Nicholas Zasiebida.

PERSONS who saw elderly woman struck and killed at south cross-walk of Broadway and Addison by south bound street car, April 7, 1939, 7:15 p. m., kindly communicate with A. HAGEL, Andover 2116.

HAVE acquired the Snowman Dairy, 819 S. Harlem-av., Forest Park, Ill.; responsible for my own debts only.
EDWARD J. SCHOEP, EUCLID 182.

EDITH CRANE MUDGE—Died Sept., 1940. C. C. Write Mrs. B. Watson, Buena Park, Calif.

RESPONSIBLE only for debts contracted myself and my family. Robert J. Gibbons, 7235 Cottage Grove-av.

SAM MILLER, son of Joseph Miller, please get in touch with your brother, Harry Miller, 4218 13th-av., Brooklyn, N. Y.

NOT responsible for debts contracted by any one but myself. John A. Rohde Jr., 2465 Pensacola.

THANKS to Mother Cabrini for favor granted. M. GEARY.

RESP. for debts contracted by myself only. James van Ast. 4055 Ellis-av.

NOT RESP. for debts unless contracted by myself. S. L. Krasne. 4837 N. Kimball.

RESPONSIBLE for my own debts only. Edward Schott, 1538 N. Talman-av.

RESP. only for debts contracted by myself. Arthur Wingham, 1166 N. Dearborn.

MAE—Come home, mother ill. Uncle O. K. See postoffice. A. W.

TYKE—Mail at Three Aces. Write. LARRY.

BUSINESS PERSONALS.

FREE marcel daily and Wednesday and Friday evenings. Hair tinting daily and Friday evenings. Finger Wave daily and Monday, Wednesday, and Friday evenings. Work done exclusively by expertly supervised students.
BEAUTY SCHOOL, 140 N. State, 5th floor.

BEST PUSH-UP PERMANENT, $1; complete Roux tint, $1.25; facial, 35c; scalp treat., 50c; shampoo and set, 20c; senior stu. wk. De Lee. 30 W. Washgton. 16th fl. Cen. 8225.

PALM oil permanent waves—Special, $1.25; reg. $5 to $10 perm. waves, $2 to $2.75, work done by advanced students only. Hale School, 162 N. State. Central 5007.

SCIENTIFIC facial, shampoo, rinse, set, scalp treatment; adv. student wk.; all for $1.00. American Schl., Cen. 5446. 30 E. Adams.

$3.50 OIL pushup perm., $1; machts., $2; not a schl. Crystal, 5 S. Wabash, R. 419. Dea. 1872

WE PAY YOUR HOSPITAL AND DOCTOR BILL. Phone HARRISON 7053 for proof.

BOATS, YACHTS, ETC.

1 CENTURY 1940 17 ft. runabout, powered with 175 H. P. Gray racing Fireball motor, speed 55 M. P. H.; guaranteed. See it in action at Harbor Lights Harbor Sun., Oct. 20, 1940, 1 o'clock, 13700 Torrence-av. Price $1,500. Call for Andy.

1 CENTURY 1939 55 M. P. H. Hydroplane, 175 h. p. racing Lycoming engine; 2 rear seats; a rare buy, $1,200. See it in action Sun., 1 o'clock, at Harbor Lights Harbor, 13700 Torrence-av. Call for Andy.

15 BRAND new boats and hulls—14-18 ft.; save to 60%; also 4 cyl. gray marine motors. Quick clearance sale. Make offer. Finish uncompleted hulls yourself. Boat factory direct. 4918 W. North-av.

1-1940 CENTURY 20 ft. sedan; 35 M. P. H., 125 H. P.; Gray motor, equipped with air horns, spotlights; excellent cond.; $1,500. Harbor Lights Harbor. 13700 Torrence-av. Call for Andy. Sun. aft.

1 CLASS B racing outboard with 16 H. P.-S. R. 50 racing Johnson motor. Motor just overhauled; $125. Harbor Lights Harbor. 13700 Torrence-av. Call for Andy.

GOOD buys in used 9 h. p. motor. Maypole. 5901-07 W. Madison-street, Chicago.

48 FT. A. C. F., perf. cond. Bargain, quick sale. Chicago Yacht Club, at Monroe-st.

42 FT. aux. yawl—Fully eq., light plant; sleeps 6; reas. Whiting 714, wk. days.

26 FT. CABIN cruiser—Perfect cond.; practically new. Call Harrison 8706.

COAL, FUEL OIL, WOOD.

HI-GRADE Ill. egg or nut, $5.50; Pocahontas mine run, $7.75; 2-ton lds. Mon. 8215.

TO RENT—ROOMS—CENTRAL.

$4.50 WEEK. NEWLY DECORATED. Now being decorated. Plenty of heat. Clean linen. Walk to work, save time, money. WESTON Hotel, 355 W. Madison.

Hotel Rooms.

ATLANTIC HOTEL

Permanent rooms, $6, $7, and $8.50 week. Shower convenient; full hotel service. Central location. Clark at Jackson.

The Midland, 172 W. Adams

$8.00 WEEKLY—PRI. BATH, SHOWER. Newly dec.; in heart of loop. State 3085.

NEW State Hotel—State-Harrison. Why pay more? $1 day, $3.50 wk. up; mo. rates.

TO RENT—ROOMS—SOUTH.

BENNETT, 7030—Priv. res., lg. light rm.; nr. bath, I. C., surf. Hyde Park 5304.

BLACKSTONE, 4920—Lg., des. frt. rm.; run. water; also smaller rms. I. C., bus, surf.

BLACKSTONE, 5315—New. dec.; light sleeping rms. $2.50 up. All trans., I. C., park.

HYDE PARK-BLVD., 5490—Hotel Cecil; light, warm rms. $5 wk., shrs. I. C.-bus.

INGLESIDE, 6118, 1ST—Twin bedrm.; also sgl.; all innersprings; priv. fam.; reas.

INGLESIDE, 6552—3d, exc. rm., 2 in fam., reas.; home privl.; I. C., L, surf. Dor. 3968.

KENWOOD, 6515—Lg., sunny rm., conn. bath and porch. Also sm. rm. Fine loc., tr.

KENWOOD-AV., 5519—$1 day, $2.50 week; run. water; hotel serv.; nr. lake; all trans.

KIMBARK-AV., 82d—Nicely furn. rms. Empl. cple. or gents; kit. priv.; I. C. Reg. 0055.

NORMAL-BLVD., 6400—ENGLEWOOD 3700. NORWOOD HOTEL.
New double inador bed; adjoining bath; all trans.; cafe; $6 week; also kit. apts.

WOODLAWN, 6508—Nicely furn.; clean, lt. rms. Private home. Reas. All transp.

WOODLAWN, 6512, 2d—Attr. lg. bed-sitting rm., for 1-2; innersprs.; priv. apt.; all tran.

LIVE AT THE "Y."

All club facilities; conv. to everything; I. C., bus, surf.; full 24 hour service; sgl. rooms, $5 to $7 wkly.; double, $4.50-$6. HYDE PARK Y. M. C. A.
1400 E. 53d-st. FAirfax 5300.

SOUTHLAND HOTEL.

Newly furnished and redecorated rms.; private baths; $6 week and up. $1.50 day up; complete hotel service. 1330 EAST HYDE PARK-BLVD.

WARNER Hotel, 3301 Cottage Grove-av. Room with priv. bath. 24 hour hotel service. $4 per wk. Gd. transp. Vic. 7520.

53D-ST., E., 1357—Comf., attrac. room with bed and studio couch; opp. bath. All trans.

60TH-ST., W., 315 [Princeton]—1 rm.; furn. or hskpg.; $3.50-$5 wk.; auto yd.; nr. L.

65TH-PL., E., 1449 — Near park; daylight rooms; $2-$3; very clean; near all trans.

Hotel Rooms.

PARKLAND HOTEL.

Guaranteed biggest room value in city. $5 week. Perfect service, transportation. 1550 E. 63d-st. At Jackson Park. Phone Plaza 2710.

$6.50 Weekly. $1.50 Daily Up

350 new, beau. furn. rooms and bath, compl. hotel serv.; cafe, garage, theaters, shops, U. of C.; 10 min. to loop; all tran. MIRA-MAR HOTEL. 6220 WOODLAWN-AV. PLAZA 1100.

TO RENT—ROOMS—SOUTHWEST.

1927 W. 13TH-ST., 2d—Sunny single rm. for gents; lge. clst.; newly dec.; 2 ba., mls. op.

TO RENT—ROOMS—NORTH.

CEDAR-ST., E., 61—CANTERBURY HOUSE. Single and double rooms, 5.50 to $11.

CHICAGO, 226 W.—Front rm., steam heated; hot water; excellent trans.; new bed; $3.

CLARENDON 4652—Front rm., overlooking park, lake; nr. bus, L. Priv. fam. Ard. 2454.

CLARK-ST., N., 3807—Slpg. rms., freshly dec., steam heat, hot water, all conven.

GORDON-TER., 721 [nr. Broadway]—Nice, furn.; run. water; adj. bath. All tr. $4.50.

JUNIOR-TER., 818 [4300 N.]—Light, comf. rm.; priv. bath; priv. res. All trans. Reas.

LAKE SHORE-dr., 1250—Large frt. rms.; pri. bath; new furn.; dec.; overlook lake; reas.

LAKEWOOD-AV., 5245—Lg. frt. rm.; good bed; oil ht.; L, bus and surf. Ard. 1932.

PRATT-BLVD.—Priv. home; empl. man; small rental, bal. labor. Rogers Park 8687 Eves.

SHERIDAN, 4005, 2d—Large, well furn. rm., adj. bath; real home. Reas. Good trans.

SHERIDAN, 4723—1 rm. kit.; $5.50 up; 2 rm. priv. bath; md. svc. Frig. Transit acc.

SHERIDAN [5000 blk.]—Lg. rm.; adj. bath; innersprgs.; lg. closet; gentile. Ard. 2176.

SURF-ST.—Attr. front rm., priv. family, 1 blk. from Dr., bus, surf. Reas. Buc. 4047.

WAVELAND, 730—Lvly. rm., priv. hm.; gd. trs.; pri. bath; meals opt.; $3.50. Bit. 1378

WOLCOTT, 4622, N.—Beau. rm. in lg. apt.; excel. trans.; board opt. Edgewater 2142.

$6 WEEK UP, DAILY $1.50

ALL ROOMS WITH PRIVATE BATHS. WINDALE HOTEL, 6019 Winthrop-av.

$4—WEEKLY—$4.
Exc. trans.; showers; 24 hr. switchboard. ARMOR HOTEL, 5047 KENMORE.

LGE. beau. frt. rm.—Res., all trans.; suit. 1 or 2; ex. meals opt., $5. Lakeview 10088.

RM.—Twin beds, for empl. cpl. or 2 young men; private fam.; N. Side. Juniper 9887.

Hotel Rooms.

$5.00—WEEKLY—$5.00.

Plenty of heat and new linens, gd. trans., large, airy rms.; full 24 hour service. STRATFORD HOTEL, 4131 SHERIDAN.

$3.50 WEEKLY. $1 DAILY.
The Wyndon Hotel, 828 Windsor-av.
4550 N.; 24 hr. service; all transportation.

$5.50 WEEKLY—$1 DAILY.
Northmere Hotel, 4943 Kenmore. Lon. 4234. All rooms shower or tub. Bus, L, surface.

ST. REGIS HOTEL—Clark and Grand-av.; 5 min. from loop; modern rooms; residential and transient. $4 week and up; $1 daily.

UPTOWN HOTEL, 944 LELAND-AV. Newly dec. mod. furn. 23 hr. switchboard. $4 WEEKLY $4.

CLAYTON HOTEL—$1 day, $6 wk.; free radio. 2026 N. Clark-st. Linc. 1840.

MALDEN, 4707—Outside rooms with bath; phone; elevator; all transportation; $5.

TO RENT—ROOMS—NORTHWEST.

ALTGELD, 5052 W.—Clean, comfortable rm.; priv. home; gentleman pref. All trans.

HARDING-AV., N., 4555—Lovely rm.; stm. heat; nr. bath; priv. entr.; $3. Irving 4886.

IRVING PARK Y. M. C. A.

Nicely furnished rooms, many with running water and bath; 12 minutes downtown via railroad; air cond. dining rooms; all facilities of a modern club; 24-hour service. 4251 Irving Park-road. Pensacola 1400.

TO RENT—ROOMS—WEST.

ROOM and BATH, $5 WEEK

Lowest price on west side for rooms like these! Beautiful furn., decor., carp.; conv. trans.; 24 hour service; new management. COOLIDGE HOTEL, 2950 W. JACKSON-BL.

LIVE AT SEARS Y. M. C. A.

Nicely furn. rooms. Innerspring beds; $4.50 up weekly. Cafeteria, athletic privileges. 24 hr. service. L and surface transp. 820 S. KEDZIE-AV. NEVADA 3800.

SGLE.—Priv.; inador, shwr.; mod. home; lge. closets; nr. pk.; all tr. $11 mo. Ked. 2980.

Hotel Rooms.

PARKSIDE HOTEL—$4.50 up; 350 rms., facing Garfield pk. Compl. hotel serv.; all tr.; 15 min. loop. 212 N. Hamlin. Ked. 7000.

TO RENT—ROOMS—SUBURBAN.

DOUBLE rm.—Tw. beds.; nr. Davis-st. trans. Evanston. Priv. fam.; reas. Davis 2444.

TO RENT—HOUSEKEEPING ROOMS.

South Side.

BLACKSTONE, 6030-32—1-2 rm. kit. apt.; well fur.; dec.; refr.; all trans.; $5.50 up.

CORNELL, 5321—Attr., well furn. 3 room apt.; private bath, refr.; adults; I. C., bus.

DREXEL, 4600—1 and 2 furn. rms., also slpg. rm.; all priv. baths; reas. Atl. 9347.

ELLIS, 6334—1-2½ rms.; kitnt. apts.; excel heat; el. refr.; A1 trans.; reasonable.

ELLIS, 6144—Attrac. 3 rm. front apt.; priv. screen porch; newly dec.; all trans.; adults.

HYDE PARK BL., 1411—Lg. 1 rm. kits., r. w., $3.50-$5; 5 rs., $10; gas, lin.; I. C. X. Adults.

INGLESIDE, 6026—$2.50 to $4.50; 1 rm. kits. Attr 2 rm. suites, $5.50 to $7.50.

INGLESIDE, 6330-32—Nicely furn.; new. dec.; refrig. opt.; nr. all trans.; $5 and $7.

LAKE PARK, 4917—Clean, kit. apts.; pri. and adj. bth., $5 up; refr.; free pkg. All tr.

UNIVERSITY, 6159—Surf., L; lg. frt. 1 r.; r. w.; Frig.; clos.; reas.; others $4 up. Ofc. bell

WOODLAWN, 6240-42—Large, light 1 room kitchenette. $4-$4.50; best transportatiton.

WOODLAWN, 4450—Beautiful front 1 room; priv. bath; elec. refrig.; lg., roomy; $4-$9.

WOODLAWN, 6131—Pastel dec., new furn.; rugs; 2 rm. kit., frt. bdrm., $7.50-$9. Adlts.

YALE, 6449. LA BLANCHE APTS. 1-2-3 rms., very large; newly dec....$3-$10

60TH-ST., E., 555—New furn., dec.; 1-2 rm. apts. overlooking park. Also slp. rs., $5 up.

North Side.

BELLE PLAINE, 929—2 and 3 r. apts.; cl.; quiet; warm; attr. fur.; newly dec.; frig.

BELMONT, 456—Newly dec. 3 room apt., 2d fl., front; frig.; private bath, $11. Adults.

BRIAR-PL., 737—2½ rms., porch refrig.; 2 or 3 adults; $7.50; small sleepg. rm., $2.

BROADWAY, 4040—EXCELLENT HEAT. Newly dec.; kitnt., $5; Pullman kitnt., $4.

BYRON, 1032—3900 N.; 1 r. kit. $4.50 up; 2 rm. apt., $7.50; 2 rm., pr. ba., Frig., $8.

CHESTNUT-ST., 7 E.—Newly dec.; clean; 1 & 2 rms.; $3-$5.50 wk.; walking dist. loop.

TO RENT—HOUSEKEEPING ROOMS.

North Side.

CUYLER, 825 [4100 N.]—2 rm. front apt., nicely furn.; refrig.; all trans.; $7-$7.50.

DEARBORN, 1332—Front studio, 14x20; twin beds, $8; small single slpg. rm., $4.

FULLERTON-PKWY., 544—1 and 2 room kitchenette; private bath; refrig. Div. 3559.

FULLERTON, 444—Newly dec. 1 to 3 rooms; refrig.; linens; $26.50 to $40; adults.

HAZEL-ST., 4323—1-2 rm. kit. apts., new dec., elec. refrig., priv. pch.; reas.; ex. trn.

KENMORE, 4618—KENMORE APT. HOTEL. 1-2 room kitchenettes; $5 to $10 week.

KENMORE, 3824—Front, clean 2 rm.; new frig., range; Inador; adults. Buck. 0414.

LA SALLE, N., 1525—Nr. Linc. Pk. beach; sgl.-dbl. hskpg. rms.; r. water; $2.50-$5.

LELAND, 935—Select tennants, 2 lg. rms., Frig., priv. porch. Reas. All tr. Edg. 5134.

MAGNOLIA, 4532—Cozy 1 and 2, new. dec. attr. furn.; priv. pch. Frig.; $4 up; all trs.

MAGNOLIA, 4441—Conv. 1-2-3 rooms, nicely furn.; new. dec.; elec. refrig. All trans.

MAGNOLIA, 4700—Cozy 1 and 2 rms.; newly dec.; nicely furn. All trans.; $4 up.

NORTH PARK-AV., 1742, 1ST—2 or 3 hskpg. rms., nr. schls.; reasonable; stm. heat.

SEDGWICK, 2222—1, 3 and 4 rs., pri. bath, frig., lt., gas incl., $5-$11; nr. schl., park.

SHERIDAN, 4060—Spacious rear 3 rm. apt., porch, frig.; adults; all trans.; no dogs.

SHERIDAN, 5016—Well furn. and spacious 2-3 rm. apts. Priv. baths, refrig. Reas.

ST. JAMES-PL., 459—2500 N.; blk. Linc. pk. Newly dec. and furn. 1-2-3 lge. rms.; reas.

WABASH, N., 850—1-2-3 rms., new, dec., $3.50 up; slpg. rms., $3 up; walk. dist. lp.

WILSON, 836—2 room newly decorated kitchenette apt., with private porch; $6.50.

WILSON, 936—3 rm. apt. and 1 rm. kitch.; frig.; $4.50 and up; also sleeping rooms.

WINDSOR, 925 [4500 N.]—Cln., warm hskp. rm.; innersp.; r. w.; Wilson L. bus; $3.50.

WINTHROP, 5210—New. dec.; lovely warm 1 rm. kitnts., $3.50-$5; slpg. rms., $3; all tr.

West Side.

CENTRAL PK., 317 N.—2 lge. rms., bedrm., kit.; free gas, light; near park; gd. tr.; $6.

FRANCISCO, S., 320—1, 4 rm. apt.; refrg., pr. ba., st.ht., gd.tr., suit. adts., no dogs. $10 wk.

BOARD AND LODGING.

South Side.

GREENWOOD, 4426—Parlor bedrm. for elderly lady or convalesc. Amer. cook. Atl. 3123.

RM. and board in pri home; $7 wk.; well furn., comf. rms.; gd. trans. Dorch. 6748.

BEAU, R.—R. I., surf. tran.; yg. cple, 2 men or girls; priv. entr. Cedarcrest 5620.

North Side.

ASHLAND, N., 7059—Homelike rms.; exc. trans.; reasonable. Ambassador 2428.

CHASE, 1445—Lge. studio rm., beau. hse.; yg. people. Gentiles; exc. mls. Rog. 0059.

GREENVIEW, 4143, 2d—Lge. rm.; gent; hm. atmos.; shwr.; reas. Williams, Bit. 5447.

Convalescent Homes.

A REAL HOME. EXC. CARE AGED. infirm., mental. As low as $10 wk. Mid. 1605.

BEST care for conv. or aged; quiet; fine food, tray serv.; porch reas. Grace. 9123.

Children.

EXCELL. care of child; rm. parent; near school; gd. trans. Ravenswood 5099.

HOTELS AND APARTMENT HOTELS.

Montrose Beach Hotel

1-2-3 RM. APTS., $35 UP.

$2.50 up daily; $10 up weekly. Soundproof; elegant furn.; free radio. Refrigeration; coffee shop; garage. 24 HOUR HOTEL SERVICE. 925 Montrose-avenue. Bittersweet 7700.

IDEAL FOR EXECUTIVES

HOTEL OAK MANOR. 211 N. OAK PARK-AV. IN BEAUTIFUL OAK PARK. Living rm., pri. tub and shower, inador beds; new modern sectional furniture; three easy chairs; cradle phone; excellent food. Dinners 65c and 75c. $40 and $45 mo.

Hotel Home on the Park.

THE WEBSTER HOTEL is fashionable, conveniently located—yet reasonable in cost. Beautifully furnished rooms, $45 a month. Excellent cuisine. WEBSTER HOTEL. 2150 N. Lincoln Park West.

DEARBORN PLAZA

KITCHENETTE APTS. $12.50 WEEK UP. SPECIAL MONTHLY RATES. Rooms $9 per week; daily $2.50 up. Walking distance to the loop. 1032 N. DEARBORN-ST. WHI. 6464.

HOTEL WILMONT

Beaut. furn dec. rms.; tub, shwr. Daily $1.50 up, weekly $5.00 up; nr. Belmont L. 933 BELMONT. BIT. 6646.

Sheridan Plaza Hotel

Sheridan-rd. at Wilson. 400 rms. with bath. $1.50 to $3 daily. Weekly and monthly rates. Phone Lon. 1900.

WELLINGTON ARMS

2970 SHERIDAN-ROAD. 1 to 5 room apts.; furnished and unfurnished; $40 up. Bittersweet 4600.

LINCOLN PARK ARMS

2738 PINE GROVE-AV. LIN. 1400. 1 TO 3 ROOM FURN. APTS. COMPLETE HOTEL SERVICE. RATES $45 UP.

STUDIO LIVING ROOMS—Combination tub and shower; circulating ice water; at an address of distinction; moderate monthly rentals and lease rates. Bismarck Hotel. Randolph and La Salle-streets. Cen. 0123.

1½ ROOM KIT. APTS., $45.

BRAND NEW! Newly decor., carp., furn.; 24 hr. serv. Across the park, 10 min. to loop. NORTH PARK HOTEL, 1936 N. CLARK.

WACKER Hotel—New fireproof bldg.; outside rms., priv. bath, $7 wk. up; select clientele. 111 W. Huron-st., corner Clark.

BUENA PARK HOTEL. 4145 Broadway—350 newly furn. outside rms., $5.50 wk. up; L, bus, st. car at door.

830 S. MICHIGAN HOTEL. Walking distance from the loop. $6 PER WEEK. $1.50 PER DAY.

BELLE SHORE HOTEL—Beau. lge. apts., 1½ $50 up; 2½ $75 up. 1062 BRYN MAWR.

STEVENS HOTEL, MICHIGAN AT 8TH. FOR INFORMATION PHONE WAB. 4400.

PLAZA hotel—Clark and North-av. at Lincoln Park. Apts. $50-$75 mo. Sup. 2680.

SHORE CREST Hotel—420 Wrightwood. Kit. rms. and bath; overlooking lake. Div. 4800.

CHELSEA HOTEL, 920 WILSON-AV.—Rooms as low as $5.50 a week; $1.50 daily.

OLYMPIC HOTEL—$5.50 WK., $1.50 DAY. ALL RMS. BATH, RAD. 1015 N. CLARK

APARTMENTS AND ROOMS TO SHARE.

MOTHER and daughter will share mod. 6 rm. apt. with empl. couple or 2 empl. women. Western-Devon dist. Rog. Pk. 9218.

CATHOLIC ROOM REGISTRY. 8 S. Dearborn, Rm. 1300. Dearborn 7545.

APTS. TO SHARE—Room and board serv. Room Rental Serv., 30 E. Adams. Sta. 9446.

MOTHER, daughter—Shr. mod. 4 rm. with 2 girls; kit. privl.; $5 each. Ardmore 1116.

LADY share 6 rm. apt. or rt. bdrms., with kitch. priv. to cple. Empl. lady. Col. 0669.

TO RENT—HOUSES.

South Side.

6 ROOM bungalow—9840 S. Morgan. Open Sunday. Stewart 5121.

Suburban—Northwest.

PARK RIDGE—7 rm. Colonial remodeled home; 2 car gar. Good loc.; very reas. to Oct. 1, 1941. Call Park Ridge 329.

Suburban—West.

506 S. CHASE-AV., LOMBARD. 5 rm. frame house; furnace ht.; nr. trans. and schls; $32.50. Longbeach 3210.

5 ROOMS—Fireplace; bath; glazed porch; new furnace and decor.; gar.; play house, wading pool; $50. 270 Oak-st., Elmhurst.

ELMHURST—6 rm. home for rent or sale. Ford information call Midway 4807.

8 ROOM House—Sun porch; exc. cond.; oil burner; 2 car gar.; ph. Village 7967-R.

1034 S. HOME—6 rm. house; gas, h. w. ht.; gar.; lrg. lot; priv.; reas. Mans. 9535.

TO RENT—RESORT PROPERTIES.

California.

PALM SPRINGS, Cal.—Beautiful 4 bedrm. home; completely furnished; $1,000 entire season. Call Lindop. Randolph 7382.

TO RENT—APARTMENTS—GENERAL.

3 TO 6 RM. apts.—In choice loc.; mod. dec.; fast trans.; $40-$150. Central 3338.

TO RENT—APARTMENTS—SOUTH.

General List.

3, 4½ and 5 rooms, $32.50 to $52.50; shower, G. E. refrig.; newly dec. E. J. Stafford, 1126 E. 55th-st. Mid. 4784.

1125 HYDE PARK-BLVD.—Corner bldg. 3, 4, and 5 rooms; corner flat.

3 AND 4 rms.—Stm. ht., priv. bath, newly decor. $22.50 up. 1402 E. 63d-st.

1, 2, 3, 3½ Rooms.

SUB-LEASE immed.—2½ large, light rms., free gas, refrig; $37.50. Triangle 9405.

4815 LAKE PARK-AV. 3 room modern apt., $40.

7929 MARYLAND—Lg., mod. 3 rms.; free ref.; t. t. stv.; nr. shops, I.C. $45. Rad. 3632.

3½ RM. APT., $47.50—Beverly Hills; bedrm. and inador. 10537 S. Hale, Cedar. 4766.

SUBLEASE Apt. 3 C—5316 Cornell; 2½ room apt.; $40. Call Plaza 1756.

Horse Sense Answers

1. 4.
2. Arizona.
3. Picks up waste matter.
4. Universal.
5. 50.
6. First, you saw a few inches on the south side of the trunk. Then you chop down upon this saw cut with the ax, making a deep V-shaped notch. Then you start sawing on north side of the tree until it falls.

TO RENT—APARTMENTS—SOUTH.

1, 2, 3, 3½ Rooms.

BRAND NEW BLDG., $35 UP

1-3 rms., tile bath; elev. bldg.; nr. bus, I. C., U. of C. 5214 Woodlawn. Hyd. 2525.

4, 5, 6, 7 Rooms and Larger.

5, 6, 7 RM. APT.—Light, airy rms.; nr. lake, I. C., surf. and L; reas. rent; immed. possession. 4463 Woodlawn-avenue.

6-7-8 ROOMS; 2-3-4 BATHS. 48th and Kenwood, $80 up. Phone Hyde Park 6670.

5 RMS.—722 W. 59th-st.; stm. ht.; Frigid.; t. t. stove; shwr.; tile flr.; new cab. sink; 4 clos.; pantry. Exc. trans. Adults. $45.

LARGE 7-8 rms., $55-$70—Tile baths, elec. refrig., table top stoves, newly decorated. See janitor, 4454-58 Drexel-blvd.

4 RM. stove heated apts. at low rentals. 1014 W. 69th-st., $17; 6814 Aberdeen, $12-$14. McClun, 217 W. 63d-street.

5306 WOODLAWN—4 rms., sun parlor; inador; act now. Orr Realty Co., 1315 E. 53d.

6 RMS.—Stove heat; arch doorways, white wdwk. 506 W. 42d-pl. Boulevard 5751.

6256 STONY ISLAND—5-6 rooms, $43-$50; across park; excel. transp. Lakeview 6480.

9037 DANTE. 2d Apt. 5 Rooms. $47.50.

4530-38 DREXEL-BLVD.—7 and 9 rooms; excellent bldg.; choice loc.; canvas walls.

6627 GREENWOOD-AV., 2d—Modern 4 rms. Frigidaire, shower. Reasonable. See janitor.

5447-53 LAKE PARK—Steam heated 5 rms. Private bath, $32.50. See manager.

TO RENT—APARTMENTS—NORTH.

General List.

325 FULLERTON-PKWY.

3 AND 4 ROOMS. Overlooking Lincoln Park. Chicago's newest and most delightfully modern apts. Living rooms with fireplaces. 1 or 2 bedrooms each with bath and shower. Priced from $60. Diversey 0224.

2335 COMMONWEALTH.

5 and 6 room apts.; 2 baths. Excellent location for schools and transp.; automatic elevator and fireproof bldg. Priced from $90. Agent on premises.

WILLOUGHBY & CO., INC.
77 W. WASHINGTON-ST. CEN. 5050.

WELLINGTON ARMS, 2970 SHERIDAN-RD. 1 to 5 room kitchenettes, furnished or unfurnished; starting at $40. BIT. 4600.

3½-4½ ROOM apts.; on the lake—Pri. beach; bdrm. and inador; ex. tr.; gas inc.; el. rfr.; $65-$72.50. 1200 Sherwin-av. Shel. 9745.

715-19-21 RUSH-ST. 3-4 room apts.; woodburn. firepl.; walk to loop. See jan. at 721 Rush or Sup. 4459.

N. E. COR. Dover-Wilson—3-6 rms., 2 baths; mod. apts.; free refr. $37.50 up. Sun. 4155

1, 2, 3, 3½ Rooms.

2349 DEVON.

Very attractive 2 room kitchenette apartment, including gas and refrigeration; electric elevator; reasonable rent. See janitor on premises. Apt. 3-E.

415 Fullerton-pkwy.

Living rm., inador bed, dinette, kitchenette, spacious closets, bathroom....$55.00 PETER F. REYNOLDS. LINCOLN 1518.

1400 LAKE SHORE-DRIVE

Living rm., dinette, kit.; gas, elec. and refrig. included in rental, $60. Agt. Whi. 4180.

2½ RMS., 3d fl.—Very light; free refr., mod. shr. and bath; din. and kitnt; all trans.; 3 blks. Imm. poss., $30.50 mo. 4439 N. Wolcott-av. Witzel. Edgewater 6571.

BASEMENT APT.

3½ rooms; spacious, outside, incl. bedroom and inador, tile bath. 7100 Sheridan-rd.

7100 SHERIDAN-RD.

Spacious 2½ room apt.; canvased walls, tile bath; bus at door; bldg. at lake.

SUBLEASE—1400 Lake Shore-drive. Apt. 14-O. Liv. room, bedroom, dinette, kitchenette, bath; every conv. See agent.

SUBLEASE—Attrac. 3½ room apt., 1st; good transp.; $45; 1 month concession. 6333 N. Greenview-av. Hollycourt 3934.

3½ RMS.—Newly decor.; Rollaway; immed. occupancy; $47.50; ½ blk. W. of Sheridan; ½ blk. S. of Belmont. 3159 Hudson.

660 BARRY-AV., Richter Manor—Beautiful modern 3 rms.; newly decorated; free light, gas, refrig; $45. See janitor.

2754-64 HAMPDEN-CT. De luxe 3 room apts., $50. Inador, refrig. See janitor at 2764.

901 IRVING PARK-RD.—2 rooms; newly dec.; free el. refrig.; excellent transp. $34. See janitor or Whitehall 4560.

2004 LELAND-AV. 3½ ROOMS, $40.

2 RM. apt.—$30, utilities included; clean; nr. lake; exc. trans.; adults. 819 Windsor.

3½ RM. bedrm. apts.—Inadors; elec. refrig. 1425-27 CHASE-AV. See janitor.

FRESH and colorful are the 2-3 rm. apts. at THE ADMIRAL, 909 Foster-av.

1445 BELLE PLAINE—3 rm.; steam heat; gas, light, refrig. free; $35; adults; no dogs.

1451 BELLE PLAINE-AV.—3 rms., front, 2d; steam heat; $32. Buckingham 9177.

4, 5, 6, 7 Rooms and Larger.

REAL BUNGALOW LAYOUT

Large closets; attract. dec.; 4-5 rms.; sun rm., $47.50-$62.50. 918 Sunnyside-av. Mgr. 906-34 SUNNYSIDE-AV.

4638 CLARENDON-AV.—4 rm. apt., very spac., mod., ivory wdwk., lge. clos., new T.T. stove, crystal fixt., sanded flrs.; beaut. view over pk., lake.; comp. dec.; ready for im. pos. $57.50. H. A. Seagren, Lon. 4717.

1400 LAKE SHORE-DRIVE

Living room, bedroom, din., new kit.; lake exp.; gas, elec. and refrig. incl. in rental of $77.50. Agent, Whitehall 4180.

1446 JARVIS—6 rm. cor. apt., light, 2 baths, shower, fireplace, sun pch. $67.50 Agt. on prem., or C. W. Mead, State 7722. ½ blk from L. 1 blk. from Sehridan-rd.

1426 THOME, 6228 N.—5 rms., canvas walls, free refrigeration; kitchen and bath tiled. Reasonable. Rogers Park 8873.

861 CORNELIA—4 lge. rms. with sun par., $40 to $45; modern; decor. to suit; L, bus and surf. See janitor or ph. Bitter. 1600.

AVAILABLE at once—Large 4 rm. apt. on lake front; newly decor.; 1 blk. east of Sheridan on Howard-st. Rogers Park 6465.

4 ROOMS, 2D, $45—SUBLEASE. Tile bath and shower; new t. t. stove; may take less; adults. 1333 Ardmore.

5024-30 N. SPRINGFIELD—3½ rms.; elec. refrig. Newly decorated. Well maintained building; adults. $42.50

1016 HOLLYWOOD-AV.—4 to 7 rooms; sun., slpg. porches; ½ block west of Sheridan; large rooms, overlooking lake. $55-$125.

6227 KENMORE—6 rooms; sun parlor, tile baths, new stove, and refrigeration. La Comte, 1207 Glenlake, or Lin. 2717.

1906 LINCOLN PARK WEST. 4 rooms, elec. refrig., $40.00. H. W. CROXTON & CO., 4723 BROADWAY.

1218 CARMEN-AV. 5 lovely rooms, $45; refrig., scrd. rear porch; "L" and surface transp. Lon. 8833.

4 ROOMS—Enclosed porches; nr. Berwyn L. 5325 Kenmore-av. Rogers Park 6360.

4 ROOM unit — Unusual apt. in modern bldg.; reasonable rent. 627 Roscoe-street.

SUBLEASE—Lge., lgt., mod. 4 rms.; nr. pk., inador, sac., $55; now. 5038 Woodlawn.

MARSHALL FIELD GARDEN APARTMENT HOMES, 411 Blackhawk-st. Mohawk 2711.

1548 ADDISON—5 rms., $45; stm. ht.; refrig.; lge. pch.; decor.; shower. Hum. 3900.

2100 N. HALSTED—6 rooms; 2d floor; $24; decorated; stove heat. Lincoln 3138.

4 ROOMS, FRONT—New ranges; G. E. refr.; inador; $45. 4407 Greenview-av.

6 RMS.—$42.50, nicely decorated; bus, L, surface; good value. Wellington 1100.

1726 RASCHER-AV.—5 rms., 1½ baths, new stove and refrigerator. See janitor.

1432 W. CUYLER — 5 rooms and alcove; steam; refrig.; excellent transp. $45.

5060 MARINE-DRIVE—New 4 rm. apts.; lake view, 12 elevators, doorman. Lon. 5975.

1900 AINSLIE, 3d—Cor.; 5 rms.; wht. woodwk.; free refrig.; $55. Longbeach 4059.

6 RM. APT.—With 1 large rm., 25x27, for industrial. 2537 W. Fullerton. Hay. 1149.

SUBLEASE—2218 Argyle-st. 5 rm.; sun-porch; garage; newly dec.; $58. Edg. 0380.

705 NORTH-AV.—2d and 3d front; 6 rms.; stove ht.; $24; newly decor. Lincoln 3138.

559 FULLERTON-PKWY.—Cheery 5 large room corner apt.; good trans.; reasonable.

4544 N. KENMORE—1st apt.; 4 rms.; stm. ht.; G. E. refrig.; excellent transp. $32.50

SUBL.—Compl. mod. 4 rm. Engl. basemt. Shwr. stall. Ven. blinds. $50. 2006 Arthur.

4 RM apt.—2 bedr.; 4 lge. clos.; pch., yard. All tr. Free gas. 931 Foster-avenue.

1339 ROSEDALE-AV., 2D—6 rm. apt.; decorate to suit; exc. transportation; $60.

5 RM. APT.—H. w. heat, 2 encl. porches; adults pref.; no dogs; $40. 3830 Wayne.

SUBLSE.—Beau. modern 4 lge. rms.; close trans. 1309 Rosemont. Sheldrake 7990.

TO RENT—APARTMENTS—NORTHWEST.

1, 2, 3, 3½ Rooms.

1848 HUMBOLDT-BL., bsmt.—3 rms., htd.; good trans.; shopping; $20. Belmont 10514.

SUBLSE. immed.—2 rms., Irving Park; good trans.; $32.50. Mgr., 4115 Belle Plaine.

3808 IRVING PK.-RD.—3½ rms.; refrig.; rollaway; $40; poss. Nov. 1. Irving 8009.

4, 5, 6, 7 Rooms and Larger.

3102 N. FRANCISCO.

2d: 5 rms.; pch.; Craftex walls; tile bath; new stove and refrig.; $50. Irv. 9242

SUBLEASE—5 rms., hot water heat; reasonable rent; 1st floor. 3048 Lyndale-st.

LARGE corner 6 rooms; 1½ baths; $40. unheated; Arcola htr. 3258 N. Cicero-av.

5315 GIDDINGS—5 rooms; tile bath; modern. Vingan. 4656 Milwaukee, or Lin. 2717.

LGE. 4 RMS.—Extra wall bed; T. T. stove; refrig; $40. Newquist. 4210 N. Pulaski.

6 RM. flat. $25—Newly decorated; 2d floor, also 4 rm. 1908 N. Whipple.

2240 WARNER—5 light rms.; stm. ht.; Frigid.; new dec.; gd. tr.; $47. Sup. 1140.

4327 N. SACRAMENTO—4 rms.; conv. loc.; redecorate to suit; $42.50. Fra. 0353.

7 RMS.—Hot w. heat; porches; new refrigerator. Will decorate. 5801 Ainslie.

TO RENT—APARTMENTS—WEST.

General List.

4 RMS.—Refrig.; Ven. blds.; stv. ht.; $20; 3 rms., $18; adlts. Inq. store. 1159 Adams.

4, 5, 6, 7 Rooms and Larger.

217 S. ST. LOUIS-AV.—Beautiful 4 rm. apt.; inador and bedroom; only $45 including refrigeration. Diversey 9500.

4 LARGE rms.—Canvas walls; colored tile bath; rollaway bed. 224 N. Pine-avenue.

4 LRG. rms., inador bed; refrig.; decor. to suit. $45. Janitor, 5449 West End-avenue.

TO RENT—FURNISHED APARTMENTS.

NORTH.

426 SURF-ST.

Attrac. Furn. 2-2½-3 R. Apts.

Completely furn., well arranged. Hotel service; near Lake, Park, smart shopping district, best transportation. Rates from $62.50. SURF SHORE APTS.

900 ARGYLE APTS.

2½-3 FURNISHED ROOMS. Chicago's Newest Building. Featuring Swedish mod. and 18th century furnish'gs, streamlined kitch.; mode'te rates. YOUR INSPECTION INVITED.

NORTHWEST.

4-RM. very mod. furn. apt.; all brand new; exc. trans. rent $57.50. Or will sell furn. Barker. 3040 N. Spaulding. Irv. 3726.

1145 N. KEDVALE—5 rm., very clean, mod. apt.; nice. furn., htd.; lge. yard. Alb. 4233.

LOGAN Square, 2746 N. Kimball—5 lt., cln. rms., 2d flr.; well furn.; all trs. $12.50 wk.

4828 MEDILL—3 lt. rms., nicely furn.; priv. bath, shower. Frig. Reas. Ber. 7549.

WEST.

"OAK PARK CHATEAU HOTEL." 1-2-3 rm. kit.; twin beds, swbd.; gentiles. 330 N. Austin-blvd. Vil. 8500. Aus. 8510.

3822 WASHINGTON-BLVD., 1st—Modern 4 rm. apt.; well furn.; refrig.; adults; reas.

TO RENT—STORES.

South Side.

LIVE WHITE CORNERS.

1134 E. 43d-st. Also S. W. 42d-Drexel. Liv. rm. Per cent or flat rent. Ken. 8402.

47TH AND WALLACE—S. W. corner; ½ block high school; reasonable rent. Bou. 8692.

REAL ESTATE—APARTMENT BLDGS.

South Side.

ACCT. death—Surviving heir leaving for Cal.; cuts $3,000 off her cost on 6031 Drexel-av. University high rental dist.; stone frt.; 5-6 rm., 2 apt. with 2 car brk. gar. Oak flrs.; tile flrs. in mod. baths; glzd. slpg. pchs.; elect. refrig.; h. w. ht.; 2d flat $47.50; gars. $4-4; paid $6,000; spent $2,000 in improvements; price $5,000. Owner or Kaiser of McClure's. 217 W. 63d-st. Wentworth 1845.

TRUST LIQUIDATION SALE

3-6 rm. apt.; 3 car. brk. gar.; excel. loc. in So. Shore; nr. trans., schools, churches, shops; good tenants; no delinqs.; bldg. kept in excel. cond.; small cash payment. Mr. Shea. APPLEGATE & CO. STA. 9200.

Less Than 4½ Times Rent.

12 apts., all 4 rooms, $25,000, Inc. $6,060. Good location. Call Mr. Geisler for appt.

WM. E. MOSBY & CO., Inc., 8032 Cottage Grove-avenue. Radcliff 0100.

Bondholders' Sacrifice

In Jackson Park district, well kept bldg., 18 flats, exc. condition; liquidation price $32,000. Dombrou. 5100 S. Marshfield. Prospect 1585.

16 APT. BRICK, $38,000. INCOME $8,640; NEAR 79TH-ASHLAND CORNER LOT 87x125 FT.; $13,000 WILL HANDLE; YIELD 20% ON $13,-000; BEATTY, RAD. 7300. DONALD F. MOORE, 7748 ASHLAND.

2 FLAT—Brick; nr. 94th-Prairie; 15 yrs. old [colored]; stm. ht.; 5-5 rms.; 30 ft. lot; $6,500; $2,500 down. Wentworth 0688.

HYDE Park—9 apt. brk.; 6 car gar.; rent $4,800, price $21,000; $3,500 down, bal 10 yrs. See Frear-Delaplane Co.

6 FLAT BARGAINS. 3-4s; 3-5s; tile kitchen, tile bath, Chatham Fields only $21,500. Stewart 1301.

3 APT.— TILE BATH; $11,000. 8033 ELLIS-AV., CEDARCREST 1800.

BEVERLY HILLS—Mod. 9 apt.; 5-4 rms.; exc. loc.; pr. $28,700. Cedarcrest 1300.

SOUTH Shore—2 flat; unusually mod.; 5-5; lge., lt. rms.; priv.; reas. Regent 3965.

Southwest Side.

REAL ESTATE—HOUSES.

Northwest Side.

JUST $30 A MONTH

Will pay for this comfortable frame home. 6 nice rooms; hot water heat; on a big 35 foot lot. Excellent location.

PRICE $3,750—CASH, $500.

ALBERT F. KEENEY, REALTOR. 5612 NORTH-AV. MERRIMAC 4300.

Hollywood, Nr. Virginia-av.

Beautiful Peterson Woods; 5 rm. bungalow; sleeping porch, large attic, garage; priced right. By appointment only. BURKE & LYNN EXCL. AGTS. 4747 N. Kedzie-av. Irving 7120. 2336 Devon-av. Rogers Park 7800.

OVER 115,000 BUYERS Can't be wrong. See us now. For your HOLC home or income home. We have a complete list. 10% cash is all you need. ARTHUR KRUGGEL & CO. 4931 Broadway. Longbeach 5531.

$5,000. $1,000 CASH, $37.50 MO., INCL. TAX. 5 rm. brick home; enclosed porch; furnace heat; 2 car garage; only 1½ blocks to Irving Park or Central-av. car line. A. J. Schorsch & Co., 6059 Irving Park-rd.

NEW RENTAL PURCHASE PLAN. $100 down, $22.40 per month pays for a lovely 6 rm., 2 story area Cape Cod home, located 30 minutes northwest of loop. Address G L 199, Tribune.

West Side.

4 ROOM year old house—Needs some interior work; $100 down, bal. small monthly payments. Address F S 364, Tribune.

REAL ESTATE—VACANT.

South Side.

BETWEEN 126th and 127th sts. on So. Ashland-av.; 350x125 ft.; suitable for mfg. All improvements in. Priced reas. 1256 W. Madison, Monroe 0866.

2½-5 ACRE FARMS, $100 ACRE. FRANK DE LUGACH, 2339 W. 95th-st.

North Side.

FOR Sale—37½x125 Contractors Scaffold ...

Test Your Facts Answers

Here are the correct answers to today's "Test Your Facts" questions:

1. [a] St. Swithin's day [July 15].
2. [c] Lieutenant general.
3. [b] 200.
4. [b] Tschaikowsky.

REAL ESTATE—RESORT PROPERTIES.

Illinois.

ADVANCE SALE OF 1941 MODEL HOMES. 38 miles N. W. Suitable for year 'round. Distinctive design. Large rooms. Complete interior finish with insulation wallboard and trim. Concrete piers. Flue lined chimney. Built-in kitchen sink and cabinets. Inside toilet. Electric wiring. Includes large lake, lot, fruit trees, and shrubs. Only $1,195. For early spring delivery, $50 dn., $3 weekly. Address F Y 421, Tribune.

MUST SELL AT ONCE.

Lake front cottage, $1,500; terms; large lot running to water's edge; wooded, landscaped; house insulated for winter use; plumbing, electricity, etc.; exceptional bargain. Address L B 501, Tribune.

$2,000 LOG CABIN—Now $995; fully furn.; electric light; screened porch, etc.; large sand bottom lake; 50 miles northwest; take $20 month. Address H K 545, Tribune.

5 ROOM home and boat on Chain-O-Lakes; private, good fishing, hunting; thickly wooded; 45 min. N.W., $695. Part cash, $2.50 wk.; no trade. Address F Y 76, Tribune.

4 ROOM Lake Cottage, $695, no down paym. ...

BUSINESS OPPORTUNITIES.

Businesses for Sale.

AUTOMOBILE dealership—Located 40 mi. out of Chicago; pop. 10,000; fully eqpd.; exc. opportunity. Address C F 39, Tribune.

BAKERY—Wholesale, 5 trucks, modern equip., cheap rent; good bus.; sacrifice, going west. Half cash, bal time; best Ill. city. Address C G 24, Tribune.

BAKERY—Retail; est. 12 yrs.; a barg.; So. sd.; does betw. $600-$700 per wk. Owner must leave city. Address L L 478, Tribune.

BAKERY—Fine location, good business, refrig.; reasonable. 333 E. 69th-st.

BARBER shop—2 chairs; est. 17 years; 2 liv. rms. in rear; loc. at 4538 N. Western.

BARBER SHOP—2 chairs; modern; rent $35; steam; sell reas. 6977 Sheridan.

BARBER and Beauty Shop—Also fixtures; new, used. PAIDAR CO., 1120 N. Wells-st.

BEAUTY shop or fixtures; new equipment. 1526 Morse-av. Rogers Park 6675.

BEAUTY SHOP—Modern; south side; will sacrifice. Address D 508, Tribune.

BEAUTY shop—Busy loc., gd. bus.; small dn. paymt.; pay as oper. 3336 Lawrence.

BEAUTY shop—Est. 5½ yrs.; South Shore district; living quarters; must sacr.; owner lvg. city. 1739 E. 75th-st.

BEAUTY shop for sale—Supplies, equipment; cash, easy terms. Catalog free. GIBBS & CO., 21 S. WABASH-AVENUE.

BEAUTY shop—Well est.; must sell; no competition; liv. quar. 7316 S. Racine. Ste.9601

BEAUTY Shop—Mod. equip.; good clientele; exc. loc.; 3 oper. Buc. 6523, aft. 6 p. m.

BEAUTY shop—Excel. loc.; account illness; very reas. for quick sale. Lincoln 2498.

BEAUTY shop—Est. 10 yrs.; must sacr.; lvg. city; center of Oak Park. Village 4388.

BEAUTY shop, hair cutting—Barg.; quick sale, acct. illness. 7190 W. Grand-av.

BEAUTY shop—Cor. loc., new. equip., estab. 18 yrs. Pres. owner, 3 yrs. Avenue 2840.

BEVERAGE route—250 stops, South side. Nationally advertised line. Sacrif. on acct. of illness. HYDE PARK 1347.

BILLARD parlor—17 tables; exc. cond.; fine loop loc. Low rt. Lg. lse. 180 W. Randolph.

POULTRY store—Wholesale and retail; gd. going bus.; elec. refr. 219 W. 69th-st.

RADIO and appliance service shop—Very modern. Fine test equip. Doing $500 per mo. Rent $30. 1417 S. California.

RESTAURANT—North side Uptown district; must sell at once account of sickness. Address M E 219, Tribune.

RESTAURANT—Account death; large loop restaur. Must sell at once. Desirable lease, low rent. Address L P 469, Tribune.

REST.—Seat 22; elec. equip.; $40 a day; closed nights; owner leavg. city; popcorn pays rent $55. Clark, 4325 Dayton-st.

REST.—Best loc., N. Side; nr. sub. and car line transp.; bargain cash. 734 N. State.

REST. and GRILL—Mod. layout; live 63d-st. loc.; $60 a day; best offer. Dor. 2976.

RIDING STABLE—Paying bus.; priced right for quick sale. Schmidt, 5879 N. Central.

ROADHOUSE—Sell, trade, rent, license $390; no closing hour. Address M E 246, Tribune.

ROOMING houses—15 rms. to 65; priced $800 to $5,000; rents $65 to $300; between Fullerton and Lawrence, east of Broadway. Lin. 1400, rm. 709, Mrs. Cameron.

RMG. HSE.—46 rms., kit's.; Frig.; good furn. in best loc.; profit $250 mo. $2,000 cash nec.; bargain. Dahl, Longbeach 4770.

ROOMING house—10 rms., near north side; priced for quick sale; only $500; completely equip.; good income. 115 W. Elm-st.

ROOMING house—21 rms., all kitnts. with run. water; 3 Frig., 4 car gar.; rent, $75; priv. party; pref. couple. Diversey 6283.

RMG. Hse.—19 rm.; filled; stm., ht.; 3 ba. $60 rt. La Salle nr. Linc., Pk. Del. 4395.

RM. HSES., ALL SIZES. REAL BUYS. E-Z TRMS. BECKER CO., 2839 N. CLARK.

RMG. hse.—50 r.; Kenwd.; 6 Y. L.; $3,000. Steinbock & Alexander, 160 N. La Salle-st.

SANDWICH SHOP—Across from large hi school and amusement pk.; year around bus.; 4 liv. rms.; will sac. Buck. 0752.

SHOE REPAIRING

in dept. store; est. 14 years; sell cheap. Inq. Roosevelt Lea. store, 3922 W. Roosevelt.

HOME FURNISHINGS AND FURNITURE.

(See Also Household Appliances.)

General.

Open Eves. to 9 P. M.

NOW OFFERED TO THE PUBLIC

FURN. MART SAMPLES

AT 40% TO 60% SAVINGS

Small deposit will hold any piece.

3 Lawson sofas	$49.50
2 French sofas, brocatelle	$40.50
2 piece liv. room sets, odd sofas	$19 to $89
3 piece bedroom sets	$22 to $80
7-8-9 piece dining room sets	$39 to $90
5 piece dinette sets	$9 to $29
Better grade twin studio couches	$12 to $20
Odd beds, springs or mattresses	$5 to $11
Kneehole and secretary desk	$9 to $39
9x12 rugs	$7.75 to $69
Floor and Table Lamps	$1.50 to $8.50
Odd Dressers, Vanities, Buffets	$12 to $19

MANY OTHER PIECES TOO NUMEROUS TO MENTION. TERMS ARRANGED.

HUDGIN FURN. DEL. 5824.

471 E. Ohio-st.

2 Blocks South Furn. Mart. FREE PARKING.

DURING THIS SALE Op. eves. to 10 exc. Wed., Fri., Sun. to 5.

OFF THE TRAINS INTO

CENTRAL FACTORIES

WAREHOUSE OUTLETS.

2 Giant Warehouses jammed to the roof with America's finest furniture, all styles, at a fraction of their original selling price. DEALERS INVITED. NOTE PRICES.

2 pc. Living Rm. Suites	$18.95 to $99.50
7-8-9 pc. Dining Room Suites	$24 to $89
Bedroom Suites	$18 to $89
Twin Studio Couches	$9.95 to $29
5 piece Dinette Sets	$8 to $24
Dressers, Vanities, Buffets	$7 to $20
Innerspring Mattresses	$4 to $14

9x12 Rugs: All Styles and Patterns ...

USED AUTOMOBILES FOR SALE.

BIRD-SYKES
ESTABLISHED 37 YEARS.
1940—BUYS—1940
'40 Buick Super sedan....$895
'40 Buick Cent. 61 sedan 845
'40 Buick Road. 71 sed... 945
'40 Buick Super coupe.... 895
'40 Buick conv. coupe.... 895
'40 Buick Limo. 81 sed.. 945
'40 Buick Spec. 41 sed.... 795
'40 Cadillac 62 sedan.....1,295
'40 Chrys. N. Yorker sed. 895
'40 Chevrolet coach........ 545
'40 Dodge de l. sedan...... 695
'40 De Soto cust. sedan.. 745
'40 La Salle Super. sed...1,045
'40 La Salle sport sed..... 895
'40 Mercury de l. sedan.. 695
'40 Olds "6" tour. sed..... 695
'40 Pontiac "6" coupe..... 595
'40 Plymouth sedan....... 595
'40 Stude. "3" sedan...... 595
175 Others—'40-'39-'38 & '37s
YOUR CAR DOWN. OPEN EVES.-SUNDAYS
BIRD-SYKES CO.
ESTABLISHED 37 YEARS.
2215 MICHIGAN

FIVE HOT NUMBERS!
'37 DODGE 4 DOOR TRG. SED.........$325
An unusual car with radio and heater. Dual equipped.
'39 FORD SED. BUILT IN TRUNK..$397
A beautiful economical car with built-in radio and heater.
'37 CHRYSLER 4 DR. TRG. SED.....$295
A really luxurious car fully equipped with radio, heater, etc.
'36 CHEV. SEDAN MASTER DEL...$179
A cheap car to run at a low price, mechanically sound.
'35 OLDS 4 DR. TRG. SEDAN.........$175
A beautiful car cleaned up, reconditioned and ready to go.
AUTH. DODGE DEALER
2750 LAWRENCE-AV.

LIQUIDATION
REPOSSESSED CARS
'39 Lin. Z. sed.$675 '36 Olds 2 d. sed.$200
'39 Mer. V. cp. 600 '36 Nash sed..... 200
'39 Merc. sed.. 600 '37 Ford pan. trk 195
'39 Ply. 2 d. sd 465 '37 Ford 2 d. sd. 185
'39 Chv. 2 d. s. 460 '36 Hudson sed.. 165
'37 Buick 60 s. 395 '35 De Soto sed.. 125
'37 Chev. 2 d. s. 285 '35 Pontiac cpe.. 115
'37 Chev. cpe. 280 '35 Pontiac sed.. 90
'37 Terra. sed. 225
WE WILL ARRANGE TERMS.
VISTA GARAGE. KEN. 4001
825 E. 47TH-ST.

'37 Chrysler 6 Trk. Sed., $325
Radio, heater, dual accessories. Excellent finish. Bargain.
—ALSO 95 OTHERS. ALL MAKES—
Olds Dealer, 7800 Stony Island

Auburn '36 Supercharger.
Beaut. 4 dr. sedan. Equipped with radio, heater, chrome wheels, supercharger, etc.
MAYER MOTOR SALES.
2235 S. MICHIGAN-AV.

1940 Buicks Super, $945
Model 51 4 dr. trk. sed. [Torpedo style.]
YOUR CHOICE OF THE FOLLOWING COLORS:
Acadia gray, Monterey blue, 2 tone green, black, or maroon. All have radios, heaters, defrosters. Freshaire control units, elec. clocks, many other extras.
Logan Square Buick
2468 MILWAUKEE-AV. SPA. 6062.

BUICK 1939, 545
De luxe 5 pass. touring sedan; built-in trunk, pushbutton radio, htr., defrosters, electric clock; flexible steering wheel; blast horns; like new. We have it for only $545. Your car down, bal. 2 years. Open eves.
3939 WASHINGTON

BUICK 1940, $695
Special de luxe 5 pass. touring sedan, used; built in trk., heater, electric clock, blast horns. Nearly new. Terms, trade. Open Sunday.
4635 WASHINGTON

BROADWAY BUICK
'39 CHRYSLER [6]—4 dr. trunk sed..$565
'37 CADILLAC [6]—4 dr. sed.......... 425
'38 PLYMOUTH—De luxe trunk sed... 395
5701 BROADWAY

Buick '39 Special Sed., $545.
4 door de luxe: radio, heater. Perfect.
Chevrolet, 24th and Michigan.

BUICK '37 SEDAN, $295.
4 door: trunk, radio, heater, side mounts.
Burke Plym., 6445 S. Western

Buick '37 Trg. Sedan, $345.
4 door: built-in radio, heater, defroster.
Chevrolet, 24th and Michigan.

BUICK—'39 de luxe trk. sed. and sport cpe. Radio, heater. Like brand new. $545. Best terms. CHICAGO MOTORS, 8106 S. HALSTED.

BUICK—'39 special 4 dr. sedan: radio, heater, defrosters, clock; like new; must sacrifice. $575. 2654 W. Madison. Nevada 8488

BUICK—'38 trunk sedan. Radio, heater. Like brand new. $445. Best terms. CHICAGO MOTORS, 8106 S. HALSTED.

BUICK—'39 Sed., full de luxe eqpt. $525. Year's outstanding barg.; terms to suit. COOK COUNTY. 1340 W. 63d-st.

BUICK—'36, 81 4-dr., G. M. radio, htr., spot-lt., white wall tires, side mts., blt. in trk.; 7639 Eastlake-terr. Hol. 0575. Apt. D. 2.

BUICK—1939 special convertible spt. coupe; radio, htr., white wall tires; low mileage; terms or trade. 1912 N. Western.

BUICK—'38 41 4 dr. trk. sedan........$465 McFarland Keenan, S. E. cor. 76th-Halsted.

BUICK—1937 special 4 dr. trunk sedan; htr., radio; private party. Harrison 2155.

BUICK—'39 SPECIAL SEDAN ....$595 GERWIG-NELSON. 8443 S. Ashland.

BUICK—'33 sedan. Trunk, side mounts. Perfect condition; $95. 945 W. Washington.

BUICK—'34 4 door trunk sed.; radio, htr.; fine condition; $200. 5353 Broadway.

CADILLAC—'39 60 special sedan; sidemounts, radio, htr.; low mil.; priv. own; like new; $1,295; take trade. Superior 6502.

CHEVROLET '37—$325
Latest Master 5 pass. tour. sedan. Built-in trunk, heater, etc.; terms, trade. DODGE—BENDER-RIEGER, INC.—PLYM.
933 WASHINGTON-BL.

CHEV. '39 MAST DE L.
Sport sedan. Built-in trunk. Beautiful maroon finish. Fully equipt. $100 DOWN. $25 PER MONTH.
RUBY CHEVROLET, INC.
1147 W. JACKSON. MON. 8787.

1939—CHEVROLET—1939
A beautiful dark green 6 pass. sedan. Very clean inside and out.
WEEK-END SPECIAL $410
CHICAGO AVE. CHEVROLET CO.
15 W. CHICAGO-AV. OAK PARK.

CHEV. '37 DE L. SED., $295.
Radio, heater, knee action, large type trunk, compl. del. accessories; exc. mechanical cond.; unusual value at...............$295
CLARK MAPLE CHEV., 1038 N. CLARK.

CHEV. '39 SEDAN, $395.
Radio, heater. Fully equipped.
Chevrolet, 24th and Michigan.

Chev. '37 Sport Sed., $245.
Master de luxe. Trunk, heater; good tires. SCHNEIDER FORDS, 4525 MADISON.

CHEV.—'39 Master de l. town sedan; orig. beau. frosty green finish; upholstery and mechanical cond. like new. Only ......$495 McMANUS, 6640 and 6710 S. Western.

CHEVROLET—'38 town sed.; gd. cond., low mi., wht. wall tires, radio, htr. Priv. party Sacrif. for cash. Niles Center 1115.

CHEVROLET—'40 de luxe trk sedan; radio heater; Like brand new, $595. Best terms. CHICAGO MOTORS, 8106 S. HALSTED.

CHEVROLET 1937 town sedan; large htr.; good cond.; reas.; priv. party; must immed. Bittersweet 3641. Sun. or aft 6 wkdays.

CHEV.—'38 Master 4 dr.; A1 cond. .....$395 BROUGH MOTORS. 7430 STONY ISLAND

CHEV.—'36 de l. sed.; excel cond. $75 dn OLDS. DEALER. 661 N. LA SALLE.

CHEV.—'36 2 door master sedan; trk. htr. perf. cond. Priv. Barz Keystone 6414.

CHEV.—Late '39 coupe; de l.; low mileage. $445. Schooner Inn. 2336 Madison.

USED AUTOMOBILES FOR SALE.

WEST SIDE BUICK
'40 Packard 4 d. sed.$722
6 cyl.; rad., htr., clock, trk. One owner car.
'40 Chrys. 4 d. sed.$685
Royal 6 cyl.; radio, htr., trk. Like new.
'39 Stude. 4 dr. sed.$499
6 cyl.; radio, htr., trk. Very economical
'39 Hudson coupe...$499
Series 92 opera seat, 6 cyl.; htr. Finger control. One owner car.
'39 Plym. 2 dr. sed..$399
Heater, trunk. Very clean; low mileage.
'38 Buick 4 dr. sed..$488
Radio, heater, defr. One owner car.
'38 Fords de luxe...$355
Cpes., 2 drs., 4 drs., radios, htrs. Clean cars.
'38 Packard 4 d. sed.$466
Model 120. Heater, trk., defr., extras.
'37 Pontiac 4 d. sed.$344
Heater trunk. Blk. finish. Special.
'37 Buicks 4 dr. seds.$388
Radios, heater, fans, trunks. Beauties.
4666 WASHINGTON
OPEN EVENINGS AND SUNDAYS.

EMIL DENEMARK
'40 Buick-61 4 d. trunk sed.; htr., rdo.$945
'40 Buick-51 4 d. trunk sed., htr., rdo. 975
'40 Buick-56S sport coupe; htr., radio 925
'40 Buick-46S sport coupe; htr., radio. 845
'39 Buick-81 4d. tnk. sd.; htr., r., 6 w. 695
'39 Buick-61 4 d. tnk. sed.; htr., radio 645
'39 Buick-41 4 d. tnk. sed.; htr., radio 625
'37 Chrys. 4 dr. trk. sed.; htr., radio. 375
'39 Ford Conv. coupe; heater, radio.. 525
'39 La Salle 4 d. tnk. sed.; htr., radio. 745
'38 Oldsmobile 4 d. tnk. sed.; htr., rdo. 495
'39 Packard Super sport coupe; radio. 845
'38 Packard 4 dr. trunk sed.; heater. 495
'39 Plymouth Conv. sedan; radio...... 695
'39 Pontiac 4 dr. trunk sedan; heater.. 545
OPEN EVENINGS AND SUNDAYS.
3910 OGDEN-AV.

NOTHING DOWN
OR YOUR CAR DOWN IF YOU HAVE A JOB.
1940 License free—7 day driving trial.
LOW FINANCE PLAN.
'40 Pont. sed. .$675 '37 Chrys. sed. ..$295
'40 Dodge sed.. 645 '37 Dodge coupe. 295
'40 Dodge cpe.. 645 '36 Olds. sed. .. 295
'39 Plym. sed.. 395 '36 Ply. trk. sed. 245
'37 Buick sed.. 340 '36 Chev. 4 d. sd. 195
'37 Ford 85 sed. 225 '35 Chev. 4 d. sd. 165
'37 Dodge sed.. 295 '35 Plym. sed. .. 145
'37 Stude. sed.. 295 '33 Dodge sed. .. 75
SOME WITH RADIOS AND HEATERS. 50 other late models to choose from. TERMS OR TRADE. ALWAYS OPEN.
2810 Madison

DEALERS, ATTENTION!
100 USED CARS. WHOLESALE. Chevrolets, Plymouths, Dodges, Buicks, Fords, Olds., various other makes and models from 1931 to 1940; lowest prices. MURPHY-DODGE DLR., 2650 N. CICERO.

CHRYSLER—'35 sed. 4 dr., heater......$150
PLYM.—'33 sed., 4 dr., heater.............. 75
GRAHAM—'33 sed., 4 dr., heater........... 75
Capitol Plym. Dlr., 8031 S. Halsted.

Chevrolet—Chevrolet
1940
OFFICIALS' CARS
Sedans—2 doors and 4 doors. De luxe and special de luxe models. Very low mileage. Carry new car warranty. Equipped with all de luxe dual equipment. Radios, heaters, defrosters, seat covers, and other accessories. Cars that sell well up to $1,035.
$565 TO $695
Your old car in trade. New car warranty. New car finance terms.
CHEVROLET
24TH AND MICHIGAN.
ALWAYS OPEN.

CHEVROLET Town sedan, 1939; heater; $475. 4832½ Drexel-blvd., Apt. 3-E.

CHRYSLER 1940
4 door sedan, overdrive, heater, push button radio; beautiful two-tone upholstery; like new in appearance, and cond.....$895 CHRYSLER DEALER, 6116 N. WESTERN.

CHRYSLER—'40 de l. sed.; rad., htr., w. w. tires; compl. equip.; sac.; priv. Shel. 4465.

CORD—1937 Sedan and '37 convert. 3 to choose from. 6647 S. Western. Prosp. 9500.

DE SOTO—'37 DE L. 4 DR. TRUNK SEDAN; RADIO AND HEATER; ONLY..$245 NELSON CHEVROLET, 1002 DIVERSEY.

DE SOTOS—1940 Sedans at a Sacrifice. M. AND C. MOTORS. 3145 Lawrence.

'40—DODGES—'40
EXECUTIVES' CARS
RADIOS, HEATERS, DE L. EQUIPPED. Hurry! Before they are all gone.
Smashing Reductions
AUTHORIZED DODGE DEALERS,
2954 LAWRENCE-AV.

DODGE 1939, $475
De luxe 5 pass touring sedan; built-in trunk, radio, heater, defrosters; special steering wheel. We have it for $475. Your car down, bal. 2 years. Open eves.
3939 WASHINGTON

DODGES—1940'S—DODGES
Executives' cars; 4 door de luxe sedans; built-in radio, heater, defroster, white wall tires, chrome wheels; sacrifice; big savings.
MURPHY, DODGE DLR.
SEE THESE CARS IN NEW STORE.
2650 N. CICERO.

DODGE SALE
BRAND NEW 1940's.
DISCOUNT
F-E-L-Z, 1132 DIVERSEY.
Direct Factory Dodge Dealer. FAMOUS 21 YEARS FOR BARGAINS.

DODGE '37—$295
Latest de luxe 5 pass. touring sedan; built-in trunk, heater, etc. Runs good. Terms. DODGE—BENDER-RIEGER, INC.—PLYM.
933 WASHINGTON-BL.

DODGE—'40 DE LUXE 4 DOOR SEDAN. A very clean, low mileage car; equipped with heater and def. Special at $695. DODGE DEALER. 5719 BROADWAY.

DODGE—'37 4 dr. trk. sedan; finished in gray; low mileage ....$325 JAMES LEVY BUICK. 2257 S. Michigan.

DODGE—'39 trunk sed.; radio, heater. Like brand new, $495; best terms. CHICAGO MOTORS, 8106 S. HALSTED.

DODGE—'39 4 door sedan ....$545 1019 Davis-st., Evanston. Rog. Pk. 2074.

DODGE—1938 coupe, radio, htr.; A1 cond. $435 terms. Private. Albany 9575.

Ford '35 De Luxe 2 Dr., $180.
COLOR, BLACK; NO. 596A.
LITSINGER'S. 925 W. JACKSON.

Ford '34 De Luxe Fordor.
Gd. running con.; gd. tires. Ready to go.$75 HARBOR MOTOR. 7733 COTTAGE GROVE.

FORD '32 cv. cpe.$45 Ford '33 sed......$35
Ford '34 d. l. sd.$85 Ford '35 de l. sd.$145
Ford '36 de l. sd.$185 Ford '37-cv. cpe.$285
NEWBERRY MOTORS. 1025 N. CLARK.

Fords, '35s-'36s, Tudors, Cps.
11 at tremendous buys. Some have rad., htr. RANGECROFT FLOTOW. 4922 Broadway.

FORD—'38 TUDOR TRK. SED. A real buy at our October Clearance. Price $287. LANAHAN, INC., 2522 and 2542 Michigan.

FORD—'38 tudor de l. trk. sedan; radio; runs like new; low mileage ....$375 JAMES LEVY BUICK. 2257 S. Michigan.

FORD—'36 4 dr. de l. trk. sed.; w. w. radio; A1 condition; priv. Wellington 6527.

FORD—'36 de luxe 4 dr. sedan; ex. cond.; sac. $195. 535 Madison-st., Oak Park.

FORD—'39 conv. cp. de l.; like new. $150 dn. OLDS. DEALER. 661 N. LA SALLE.

FORD—'37 85 fordor trk. Rad., htr. Here's value. $235. Ben T. Wright. 1101 N. Clark.

FORD—'36 business coupe; mech. A1; gd. tires. $175. Ben T. Wright. 1101 N. Clark.

FORD—'39 de l. sedan; clean car. $395 full price. Ben T. Wright. 1101 N. Clark.

FORD '39 tudor sedan, 60; must sacrifice; priv. owner. 1304 Nelson-st.

FORD—'39—STATION WAGON. De l.; ex. con.; pr. pty.; $625. Hyd. 3837

FORD—'37 tudor, radio, heater; sacrifice. Perfect condition. Armitage 7083.

FORD—'37 5 pass. sedan.....................$195 $5 dn. KELLY HUDSON. 940 N. Clark.

FORD—'36 ROADSTER; RADIO ....$245 Poss. like new. 2247 S. MICHIGAN.

FORD—'36 TUDOR SEDAN ....$165 TAUBER'S INC. 4601 MILWAUKEE

FORD—'36 conv. club coupe; new top. Rad., htr. Barg. Wright. 1101 N. Clark.

USED AUTOMOBILES FOR SALE.

MEN
21 TO 35
Midway Chevrolet
"19 Years Chevrolet Dealer"
OFFERS
G. M. A. C. Military Service Repurchase Plan.
ON ALL USED CARS.
'40 Chev. town sed., r., h.$545
'38 Chev. town sedan.... 375
'37 Chev. coupe, htr....... 245
'36 Chev. town sed., htr. 195
'37 Ford Tudor, rad., htr. 245
'36 Ford Tudor, htr........ 185
'36 Laf. trk. sed., rad., htr. 195
'37 Plym. 4 dr. trk., r. h. 335
'37 Pontiac 4 dr trk. sed. 325
100 OTHER BARGAINS.
Your Car as Down Payment, Balance 18 months, E-Z tms.
6522 Cottage Grove

MUST SELL!
YOUR CHOICE
$47.50
$1.00 Down or Cash.
'33 FORD DE LUXE SEDAN.
'33 PACKARD 4 DR. SED.
'31 CHEVROLET COUPE.
'32 FORD 4 DR. SEDAN.
'31 FORD SEDAN.
'33 PONTIAC SEDAN.
'33 HUPP. 4 DR. SEDAN.
'33 DODGE SEDAN.
'33 PLYM. CONV. COUPE.
'32 PLYM. P. B. 4 DR. SED.
License Financed.
Chrysler Factory Dealer,
2221 S. MICHIGAN

$35 DOWN $35
'39 Plymouth 5 pass. sedan..........$445
'38 Plymouth 4 door sedan.......... 395
'38 Dodge 4 door sedan.............. 325
'38 Plym. coupe, heater................ 295
'37 Stude. 6 cyl. trunk sedan....... 295
'37 Plymouth 5 pass. sedan.......... 295
'36 Dodge 4 door sedan.............. 195
'36 Plymouth trunk sedan............. 235
Also 100 other reconditioned bargains. Your car down. Bal. low as $15 a month. AUTHORIZED NEW CAR DEALER.
4634 W. MADISON.

PLYMOUTHS 1940
BRAND NEW
Greatly Reduced Prices
Also slightly used officials' cars.
1940 Plymouth de l. 5 pass. sedan....$525
1940 Nash amb. 6 4-dr. sedan.........$645
1938 Hudson 6 5-pass. sedan...........$295
CHRYSLER DEALER, 6116 N. WESTERN.

FORDS—1936S TO 1940S
All models and types—200 to pick from. LOWEST PRICES IN CHICAGO. 100—OTHER MAKES—100. ALL MODELS AND BODY STYLES.
LAWDER BROS.
6900 VINCENNES-AV.
[1 BLOCK WEST OF STATE-ST.]

FORD—
WANT A FORD? C. ZEPP. BIG SELECTION IN ALL MAKES. 2950 LAWRENCE. JUNIPER 8310.

FORD '38 "85" 2 Door, $345.
GAS HEATER; NO. 637.
LITSINGER'S. 925 W. JACKSON.

FORD—'35 V-8 coupe; clean; guarantee good cond.; $125. Dealer. Delaware 7762.

Graham '35 4 Dr. Sed., $95.
EVANSTON CARS HAVE BETTER CARE. Chev. Dlr., 1111 Chicago-av., Evanston.

Hudson '40 Victoria Coupe
5 passenger super 6 de luxe; 118 inch wheelbase; 102 horsepower; airfoam cushions; other extras $665
HUDSON DEALER,
1350 N. PULASKI. AT GRAND.

Hudson '40 De Luxe Sed.
4 door, radio, heater, whitewall tires. Beautiful Blue Color. Cost new over $1,100. OUR PRICE TODAY, $645.
DODGE DEALER. 3219 JACKSON.

HUDSON—'37 4 door sedan...............$345 Radio and heater. SOUTH CHICAGO BUICK CO. 8600 COMMERCIAL [3000 East.]

HUDSON—5 pass. sed., 1936, trunk; looks runs like new, $235; gar. 3816 Grand-av.

1939 LA SALLES. Best Buy in Town. Choice of many colors. $795.
Cadillac, 652 Madison, Oak Park. Aus. 6074.

LA SALLE '37 4 DR. TRUNK SEDAN. 5 pass., del. radio, heater. One owner..$385 7320 STONY ISLAND MID. 8405.

LA SALLE—'39 4 dr. trk. sedan; low mileage; heater; very clean ....$695 JAMES LEVY BUICK. 2257 S. Michigan.

LA SALLE—'39 de l. 4 dr. sed.; rad., htr., w. w.; low mileage; will sacrifice. Lin. 4430.

LA SALLE—'37 4 dr. sed.; rad., h. w. htr.; perf. cond.; $400; priv.; must sell. Rex. 9121

LINC.-ZEPH. '40 CONV.
Club coupe, 5 pass., automatic top, overdr., rad., htr., w. w. tires. Can't be told from new. Low mileage. $800 from orig. price.
2317 S. MICHIGAN-AV.

Lincoln '39 Zeph. Sed., $695.
4 dr. de luxe; special paint; radio, heater; dual equipped; terms.
HUDSON DEALER,
1350 N. PULASKI. AT GRAND.

1940 LINCOLN ZEPHYR, $985. 4 door sedan; radio, heater, white walled tires. Like new. Low mileage. STALLWORTH. 7400 STONY ISLAND

LINCOLN-ZEPHYR—'36 4 door sedan...$245 $5 down. Radio, heater. What a Buy. KELLY HUDSON. 940 N. CLARK.

MERCURY '40, $765
5 PASS., 4 DOOR SEDAN. Whitewall tires, radio, heater, defrosters. Used very little. YOUR CAR DOWN, 2 YEARS TO PAY. INDEPENDENT MOTORS. 2700 MADISON.

Mercury '40 Convertible.
5 pass. cabriolet with tan top, dark blue finish. Built-in radio. Red leather upholstery and whitewall tires. This car is immaculate. Cannot be told from new.
GLENN E. HOLMES. 30 W. LAKE-ST.

MERCURY—'39 4 dr. Sedans, $595 up. [5] to select from; some have radios and heaters. Very clean stock. Trade your car now. Liberal trades—long terms. RAY TENNES. 2451 N. SACRAMENTO. 2437 MILWAUKEE.

Mercury '39 4 Dr. Sed., $575.
Radio, heater. Clean thruout.
Chevrolet, 24th and Michigan.

MERCURY '40, $765.
5 p., 2-dr. sed.; rad., htr., w. w.'s. Like new SNOW BROS. 1027 SOUTH BOULEVARD. OAK PARK.

MERCURY—'40 4 d. sed.; South Wind htr.; exc. cond., $675. O'Rourke. 2243 Michigan.

MERCURY '39 4 dr. de l. equip. sed...$575 MIDWEST AUTO. — 2240 S. MICHIGAN.

NASH—'38 Amb. "6" 4 dr. trk. sedan. Radio, air cond. unit. A real bargain. NASH SALES, INC., 2251 S. Michigan.

OLDSMOBILE '39-$545.
De l. 4 dr. trk. sed. Rad., htr. Pass for new.
OLDSMOBILE '38-$445.
De l. 4 dr. trk. sed. Rad., htr. Pass for new.
OLDSMOBILE '37-$385.
De l. 4 dr. trk. sed. Rad., htr. Pass for new.
2247 S. MICHIGAN.

'38 Olds Trk. Sed., $495.
Radio, heater, de luxe accessories. Genuine bargain. Good finish, mech. perfect. If you see it you'll buy it. —ALSO 48 OTHERS. ALL MODELS—
Olds Dealer, 7800 Stony Island

OLDS '37 TRK. SED., $295.
4 dr.; rad., htr.; trk.; uphol. and fin. like new.
Burke Plym., 6445 S. Western

OLDS.—'40 de luxe trk. sed.; radio, heater; like brand new; $695; best terms. CHICAGO MOTORS, 8106 S. HALSTED.

OLDS.—'38 4 dr. de luxe sedan ....$410 OLDS. DEALER. 661 N. LA SALLE.

OLDS—'36 6 cyl 4 dr. trunk sedan; excel cond.; a real buy. $275. Spaulding 8626.

OLDSMOBILE—'35 6 cyl. sports cpe.; new rings, valves; radio, htr. Keystone 8715.

USED AUTOMOBILES FOR SALE.

DON'T DELAY!
GO TODAY!
TO
FRANK LYNCH BUICK CO.
'40 BUICK Super 5 pass. cpe.; r., h...$895
'40 PACKARD 6 5 pass. sed.; rad., htr. 765
'39 BUICK 4 dr. sed.; heater.......... 585
'39 PONTIAC 5 pass. trk. sed.; r., htr. 585
'38 STUDEBAKER 6 4 dr. sedan...... 365
'38 DODGE 5 pass. sed.; heater...... 395
'38 FORD de l. 5 pass. trk. sed.; r., h. 395
'37 BUICK de l. 4 dr. sed.; rad., htr.. 385
'37 PACKARD 5 pass. trk. sedan...... 365
'37 CHRYSLER 4 dr. sed.; rad., htr... 295
'37 PONTIAC 5 pass. trk.; r. and h... 345
'36 PONTIAC 5 pass. sed.; trk., htr.. 265
'37 PONTIAC 5 p. trk. sed.; rad., htr. 385
'36 DODGE 4 dr. trunk sedan........ 265
Liberal Trades—Easy Terms.
5330 IRVING PARK
MULBERRY 1800.

Quality Cars
—At Lowest Prices—
CHEV. '36—De l. trk. sed...................$235
CHRYSLER '39—Royal 6; 4 dr. sed... 615
DE SOTO '38—4 door sed. Rad., htr... 425
DODGE '35—Del. 4 dr. sed. Rad., htr. 185
FORD '39—4 door sedan. Perfect....... 465
FORD '38—De luxe 4 dr. sed. Rad., htr. 395
FORD '37—Tudor sedan..................... 245
FORD—'35 Tudor sedan.................... 125
MERCURY '39—5 pass. sedan............ 595
OLDS. '39—Opera coupe; 6 cyl......... 565
PACKARD '36—Mod. 120; 4 d. trk. sed. 275
PLYM. '39—2 door trk. sed. Radio..... 475
PLYMOUTH '35—4 dr. sed., trunk..... 185
ZEPHYR '39—Sedan. Radio, heater... 785
See us. We mean business.
LIBERAL TRADES WITH TERMS AS LOW AS $5 DOWN, INCLUDING STATE AND CITY LICENSE.
Montgomery Ford Mtrs.
2300 MADISON. OPEN EVES.-SUN.

Chrysler Airflow Specials
1935 custom airflow sedan; radio, heater, overdrive; excellent mechanical cond. 1937 custom airflow sedan; radio, heater, overdrive; pract. new tires; spotless int. Also 1935 De Soto airflow sedan; radio, heater, other extras. 1936 De Soto airflow sedan; radio, heater; an exceptional car; like new condition. PRICED FROM $245 TO $445. CHRYSLER DEALER, 6116 N. WESTERN.

Taxi Men, Attention
'36 Packard super 8 7 pass. limo.; heater, white w. tires; excellent cond. '36 Packard standard 8 7 pass. sed.; black finish; interior, motor, tires exc. THESE CARS MUST BE SOLD. NO REAS. OFFER REFUSED.
HILL MOTORS-PACKARD,
260 MADISON-ST. OAK PARK.

OLDS 1940, $645
Model 70 5 pass. de luxe touring sedan; used little; built-in trunk, radio, heater, defroster; blast horns; flexible steering wheel. A beauty. We have it for $645. Your car down, bal. 2 years. Open eves.
3939 WASHINGTON

OLDS.—'39 coupe; perfect condition; must sacrifice. $495. Victory 4948.

PACKARD—Standard 8 tr. sedan, 5 pass., trunk, w. w. tires, radio, heater, 1937, like new. $495; will demo. 3816 Grand-av.

PACKARD—'38 5 pass. club coupe; radio, htr. Like brand new. $495. Best terms. CHICAGO MOTORS, 8106 S. HALSTED.

PACKARD—'36 120 4 dr. sed.; equipped with htr., rad. Priced for quick sale $237 KROLL DODGE. 7215 S. HALSTED.

PACKARD '40—De l. 4 dr. sed.; radio, htr., w. w.; best offer. Address D 579. Tribune.

PACKARD—'40 de l. sed.; like new......$795 OLDS. DEALER. 661 N. LA SALLE.

'40—PLYMOUTHS—'40
EXECUTIVES' CARS
RADIOS, HEATERS, DE L. EQUIPPED. Hurry! Before they are all gone.
Smashing Reductions
AUTHORIZED PLYMOUTH DEALER.
2954 LAWRENCE-AV.

Plymouth Sed., '39, $395
Built-in trunk, radio, heater, mohair upholstery; dual equipped. Your car or $50 down. This car offered by Chicago's most reliable Auth. Plymouth-De Soto Dealer.
Burke, 6445 S. Western

PLYMOUTH '39—$495
Latest de luxe 5 pass. touring sedan; built-in trunk, heater, etc. Terms, trade. DODGE—BENDER-RIEGER, INC.—PLYM.
933 WASHINGTON-BL.

PLYM. '40 SEDAN, $595.
De luxe model; radio and heater.
Chevrolet, 24th and Michigan.

PLYMOUTH—1940 4 DR. DE LUXE TOURING SEDAN. Radio, heater. Big savings. LANAHAN, INC., 2522 and 2542 Michigan.

PLYMOUTH—'37 DE LUXE COUPE; radio, heater. A real buy at our price of $297. LANAHAN, INC., 2522 and 2542 Michigan.

PLYMOUTH—'37 4 dr. de l. trk. sedan; radio, heater; had good care..........$325 JAMES LEVY BUICK. 2257 S. Michigan.

PLYMOUTH—'33 cabriolet; low license; hydraulic brakes; runs OK.................$65 Southwest Chev., 9220 S. Ashland. Ced. 3500.

PLYM.—'40 de l. sport cpe.; radio, heater. Like brand new. $545. Best terms. CHICAGO MOTORS, 8106 S. HALSTED.

PLYMOUTH—'39 conv. coupe; mech. cond. exc.; Power top htr.; tires like new. Life Guard tubes. Ownr. $595. Park Ridge 1134

PLYM.—1936 sedan; nice cond..........$220 Sunnyside Auto. 4511 Lincoln-avenue.

PLYMOUTH—'34 2 dr. sedan. Exceptionally clean. $95. 1139 N. Clark.

PLYM.—'39. 4 dr. de luxe trk. sedan, black, htr., radio; priv. Ph. Monday. Bruns. 0520.

PLYM.—'36 sedan; radio, heater; bargain; $245; terms. 1912 N. Western-avenue.

PLYM.—'39 de l. sedan; a real bargain.$445 $5 dn. KELLY HUDSON. 940 N. Clark.

PLYM.—'35 cpe.; blk.; rad.; htr.; good tires; mtr. in gd. cond.; $175 cash. Pro. 5377.

PLYM.—'36 de l. 4 dr.; rad., htr. ....$245 BROUGH MOTORS. 7430 STONY ISLAND.

PLYMOUTH—'39 de luxe sedan. A-1 cond. Private party. Mt. Prospect 1026.

Pont. '37 Club Cpe.
6 cyl. Black finish. Radio, heater. Complete deluxe equip. Perfect.
$350
PACKARD-CHICAGO
24th and Michigan-av. — Calumet 7413.

PONT. 1938, $445
De luxe 5 pass., 6 cyl. touring sedan; built-in trunk, radio, heater, defrosters, clock; perfect. We have it for $445. Your car down, bal. 2 years. Open eves.
3939 WASHINGTON

P-O-N-T-I-A-C-S.
BRAND NEW 1940s.
UP TO $200 DISCOUNT.
1939 PONTIAC SEDAN, TRUNK......$545
1938 PONTIAC SEDAN, TRUNK...... 445
1937 PONTIAC SEDAN, TRUNK...... 325
1936 PONTIAC SEDAN, TRUNK...... 225
FITZPATRICK'S AUTH. PONTIAC,
7727 S. ASHLAND.

PONTIAC—'39 sed. 6 cyl. 4 dr. built in trk.; many extras. $450 for immediate sale. 1647 S. PULASKI CRAWFORD 1647.

PONTIAC—1937 5 passenger sedan, fully equipped; needs paint. Must sacrifice. $285. Warner Pontiac, Diversey and Sheffield.

PONTIAC—'36 4 dr. trk. sedan special..$195 Only $15 down—$3.50 week. DODGE DLR. 1930 Milwaukee cor. West.

PONTIAC—'36 conv. coupe. R. S. New top. A beauty. Ben T. Wright. 1101 N. Clark.

PONTIAC—'34 conv. cpe. Rad., htr., $95. Oak Park Buick. 639 Madison. Oak Pk.

PONTIAC '36 sport coupe. Needs some fender work. $165. 1139 N. Clark.

PONTIAC—1940s; brand new; big discount. BENNETT PONTIAC. 1139 N. CLARK.

STUDE. '35 6 CYL.
4 door sedan; reconditioned; only......$120 EVANSTON CARS HAVE BETTER CARE Nash Dlr., 1105 Chicago-av., Evanston.

STUDEBAKER—'37 4 dr. trk. sed., spl.. $295 Only $25 down—$4.75 week. DODGE DEALER 2524 Milwaukee-av.

STUDE.—'37 Comm. "6" 4 dr. tr. sd. A buy $195. $5 dn. Kelly Hudson. 940 N. Clark.

TERR.—'37 4 d. sd.; rd., ht., trk.; beauty.$295 Also '37 coupe. Very clean.............$265 $5 dn. KELLY HUDSON. 940 N. Clark.

WILLYS—'40 4 door sedan ....$425 STALLWORTH. 7400 STONY ISLAND.

USED AUTOMOBILES FOR SALE.

NO MONEY DOWN
IF YOU HAVE A JOB.
GRAND AUTO PLAN
1940 LICENSE FREE
ON ADVERTISED CARS.
7 DAY DRIVING TRIAL.
'39 Buick sed..$565 '40 Willys sed...$435
'39 Chev. sedan 465 '36 De Soto sed.. 265
'36 Pontiac sed. 225 '40 Buick sup. sd. 875
'36 Buick cnv.. 285 '38 Chev. sedan.. 365
'40 Plym. sed. 560 '37 Plym. sedan. 275
'40 Dodge sed.. 665 '37 Packard sed. 345
'35 Chev. sedan 150 '36 Dodge sedan. 245
'37 Chev. sedan 260 '37 Olds. sedan... 335
'37 Pontiac sed. 345 '39 Mercury sed.. 575
'36 Packard sd. 245 '40 Ford sd. used. 595
'37 Packard cp. 295 '38 Plym. sedan. 385
'40 Hudson cpe. 595 '37 Buick sedan.. 365
'39 Chrysler sd. 575 '40 Buick cpe.... 695
'40 Chev. sedan 635 '36 Terra. sedan.. 195
'34 Chev. sedan 115 '37 Dodge sedan. 295
'37 Ford sedan. 225 '32 Linc. cnv. cp. 95
OVER 200 CARS TO CHOOSE FROM. Most cars have radios and heaters.
GRAND AUTO
3940 GRAND
1 block east of Crawford, cor. Harding-av.
Spa. 3940. Open Eves.-Sun.

M-U-R-P-H-Y
DODGE DEALER
1914—Dependability—1940
PRICES NOW LOW
'39 Dodge sed..$495 '39 Chev. sedan.$485
'39 Plym. sed...475 '39 Ford sedan .. 495
'37 Dodge sed.. 295 '38 Dodge sed.... 445
'36 Chev. sed.. 245 '36 Pont. sed..... 255
'37 Plym. cpe.. 295 '37 Graham sed.. 335
'35 Chev. sed.. 165 '36 Plym. sedan.. 235
'36 Plym. cpe.. 195 '36 Dodge cpe. .. 210
'36 La Salle sd. 295 '38 Nash sedan.. 395
'36 Pont. cpe.. 225 '35 Ford cpe. 145
'36 Dodge sed.. 225 '37 Pont. sed. 345
'38 Dodge cpe. 375 '39 Chev. cpe..... 445
'34 Chev. sed.. 95 '36 Dodge cnv. cp. 295
'35 Dodge sed.. 145 '37 Plym. sedan. 295
'31 De Soto rd. 45 '33 Dodge cpe.... 95
Your car or 10% down. Open eves., Sun. Most Cars Have Radios and Heaters.
2720 N. Cicero

Want a Bargain?
'40 CHEV.—Spec. de l. spt. sed. R. &H. $675
'40 BUICK—5 pass. trk. sed. R. & H. $595
'39 CHEV.—Town sedan.....................$495
50 OTHERS TO CHOOSE FROM. Special Military Service Plan.
MILLER CHEVROLET,
1910 IRVING PARK-RD.

Chev. '35 sed...$95 Plym. '37 sed...$255
Ford '35 sed... 95 Ply. '39 sed...... 365
Plym. '36 sed...115 Dodge '39 sed.... 395
Chev. '36 sed... 145 Buick '37 sed.... 335
$5 down—License free. 5 DAY FREE DRIVING TRIAL.
CITY AUTO. 1718 S. STATE.

CHEV. '34 sed. .$125 Ford. '34 sed......$70
Ford. '33 sed... 52 Pac. '32 sed. rad. 95
RANGECROFT-FLOTOW 4922 Broadway

AUTOMOBILES WANTED.

HIGH CASH PRICES.
Bring car and title; take home cash. ALSO 7 PASSENGER.
2246 S. MICHIGAN.
OPEN EVES. TILL 10. CAL. 4437.

CASH FOR YOUR CAR
We pay your notes or mortgage, give you cash or another car for your equity.
Col. 2298 4647 Madison

THE BIG LOT
pays top dollars for any make, any model. Phone right now. Our buyer will come out and give you cash. Open nights. KEDZIE USED CARS. 6144 S. KEDZIE. GROVEHILL 0180.

WANT GOOD CAR FROM PRIVATE PARTY. WILL PAY HIGHEST CASH PRICE.
3939 N. Western. Jun. 4682.

WRECKED, used or junk Packard, Cadillac and Lincolns; any models. Martin Auto Parts Co., 2028 Southport.

MOST CASH FOR YOUR CAR. Can't come in? Call us! We'll come out. REGENT 0616. 7601 STONY ISLAND.

PAY ALL CASH TO PRIVATE PARTY. Any make car; also pay off notes. 5928 N. WESTERN. LONGBEACH 1223.

SPOT CASH FOR YOUR CAR. Bring title—take home cash. 2810 W. MADISON-ST.

NEED CASH ? ? ? FOR A HIGH PRICE—CALL US! South Shore 7021. 7711 Stony Island.

READY CASH FOR YOUR WRECKED, burned, or junked autos and trucks. Martin's, 2036 Southport. Diversey 2772.

HIGH CASH PRICES PAID FOR WRECKED, JUNKED CARS, TRUCKS. ARM. 3500.

OAK PARK DEALER PAYS MORE. 200 Madison-st., Oak Park. Euclid 267.

HIGH cash prices for clean used cars. 353 E. Garfield. Englewood 2600.

SEE US BEFORE YOU SELL. Immediate cash. 6050 N. WESTERN.

IF YOU DON'T NEED YOUR CAR, WE DO. CALL US. 7416 S. HALSTED. RAD. 3460.

SPOT cash—Highest prices; quick, courteous service. 2209 S. Michigan. Cal. 2610.

WANTED 50 USED CARS—MUST BE CLN! Brand Motors, Ford Dlrs.—6647 S. Western

HIGH prices paid for wrecked or junked cars, trucks. Belmont 6464

AUTOMOBILE LOANS.

CASH
IN TEN MINUTES
ON YOUR AUTO OR TRUCK.
20 MONTHS TO PAY.
Deal Direct with Owners.
Private Consultation Rooms.
WINTER-HIRSCH
25 Years Same Location
1842 S. MICHIGAN
CALUMET 4290.
WEST SIDE OFFICE.
4719 W. MADISON-ST.
AUSTIN 1243.
NORTH SIDE OFFICE.
3943 W. IRVING PARK-RD.
IRVING 6300.
UNDER STATE SUPERVISION. PLENTY OF FREE PARKING SPACE.

LOANS—INLAND INVESTMENT PLAN. 224 S. MICHIGAN. WABASH 2934

AUTO REPAIRING, ACCESSORIES.

DRIVE A 1940 PLYMOUTH FREE WHILE YOUR CAR IS BEING REPAIRED.
TAKE 24 MOS. TO PAY.
Full Guaran. Nothing Down.
ALL MAKES AUTOS—NO FINANCE CO.
DAWES, 2309-15 S. MICH.
All phones Victory 0909. Call any time.

REPAIRS on all makes. 24 mos. to pay. FREE TOW. NO MONEY DN. 1 yr. guar. 20 yrs. exp. Op. eves., Sun. Lakeview 1907.
1928 IRVING PARK

1 YEAR GUARANTEE. 10-30 months to pay—no money down. No carrying charge if paid within 90 days. BELL AUTO REPAIR. 2452 S. MICHIGAN-AV. CAL. 7022.

'41 LIC. repairs on budget plan; no money dn.; 20 mos. to pay. Eddie Earl Sales Serv. WE NEVER CLOSE. 2536 INDIANA-AV. VICTORY 4362.

WINTER TUNE-UP—FREE ESTIMATE. Towing, motor, body, paint. No dnpymt. E-Z tms. Auth. Dlr., 3922 Irv. Pk. Jun. 2535

AUTOS, TRUCKS TO RENT.

New Current Cars-Trucks.
$1.34 PER DAY ON CONTRACT. DAWES AUTO RENTAL CORP. 2309 MICHIGAN-AV VICTORY 0909.

NEW CHEVROLET passenger car—Chevrolet G. M. C. panel or stake trucks, ¼ or 2 tons; rent without driver by day, week, year; low rates. DELaware 7272.

RENT A TRUCK by hour, day, week, year. ½ to 2 ton panel stake bodies without driver, low rates. Harrison 4806.

1941 CARS—18c hr. by wk., including insurance; no other charges. Delaware 3819.

DANCING SCHOOLS.

10 1-HR. dance classes, $2.50. Men, women, boys, girls, all ages. Pri., 6 for $5. Tomlinson, 177 N. State. Dea. 9660. Op. Sun. 1-11.

WE teach young or old, $1.25 hour. 30 N. Dearborn. Ran. 0015. Helen Anderson.

LEARN TO DANCE—7 priv. lessons, $5. Op. 1-11. CARROLL STUDIOS. 2405 Lawrence.

3361 MADISON—Waltz, Foxtrot, Rhumba, $1. Pri. les., 7 for $5. No appt. nec. Op. 11-11.

MOTOR TRUCKS.

For Sale.

MILWAUKEE-AV. MOTORS,
CHICAGO'S OLDEST CHEVROLET DLR.
O. K.'D TRUCKS! READY TO WORK!
'39 Chev. chas., cab, 157" w. b., dual whls.
'36 Chev. chas., cab, 157" w. b., dual whls.
'36 CHEV. chas., cab., 131" wheelbase.
'37 CHEV. chas., cab., 131" wheelbase.
'37 FORD chas., cab., 131" wheelbase.
'36 CHEVROLET dump, 32x6 10 ply tires, 5 cubic yard body, booster brakes, overload springs, new hydraulic hoist.
'37 Chev. 9 ft. stk. body, 131" w. b., duals.
'38 CHEVROLET ¾ ton pickup.
'39 CHEVROLET ½ ton pickup.
'37 CHEVROLET ½ ton panel.
'36 CHEVROLET ½ ton panel.
'36 DODGE ½ ton panel.
'36 INTERNATIONAL ½ ton panel.
'35 DODGE 1 ton panel.
'36 FORD 1½ ton standard panel, duals.
'36 CHEV. 1½ ton standard panel, duals.
'33 CHEVROLET sedan delivery.
'36 PLYMOUTH sedan delivery.
'36 FORD sedan delivery.
'36 CHEVROLET sedan delivery.
'37 PLYMOUTH sedan delivery.
2508 MILWAUKEE-AV.
OPEN EVES. AND SUN. SPA. 0456.

CHEV. '34 ½ TON PANELS.
This truck is mech. O. K. and perfect tires all around. Never been abused by previous owner. Special $125
SOUTHWEST CHEV., INC.,
9220 S. ASHLAND. CED. 3500.

1940 Dodge ½ Ton Panels.
USED 26 DAYS.
These trucks are practically new. Will be sold for LESS THAN COST. Truck Sales Div., 4634 W. Madison-st.

CLETRAC Model 80 tractor for farm or construction. Good mech. cond., cheap. DIAMOND T 6 wheels, with 2,000 gal. gas or fuel oil tank; 2 WHITE 704K tractors, Int. C. I. ½ ton pickup. Many others. Open Sun. Mutual, 2617 Wabash. Victory 1712.

BRAND NEW 1940 DODGE CAB-OVER-ENGINE—1½ ton chassis, 105 and 129 w. b. Big savings. M. J. LANAHAN, INC., 2556 S. Wabash.

DUMP trucks for sale [2]—1936 International, 5 yard body; 1938 International, 4½ yard body; private party. SEE AT 2537 MONTROSE.

WHITE—1936 Mod. 702 long whlbs., 8.25x20 tires, $225. Diam. T Tract. Mod. 220, $225. Mack 3½ lg. whlbs., $425. 1382 Randolph.

INTERNATIONAL—'37 model A7F; 10-15 ton; 6 wheeler; excellent condition. KELLER, 3315 Archer. Virginia 0770.

W-8 STUDEBAKER tractor—Sleeper cab; 9.00x20 tires; exc. cond. thruout. Autocar Sales, 1716 W. Pershing. Vir. 0210.

FORD—'35, 157 Chicago stake.............$225 Fords, Chevs., stake panels. Nelsen-Hirschberg Ford, 5133 Irving Park.

SACRIFICE—Mack A. B. Dump; Mack A. C. 5 ton dump; Mack A. C. 5 ton, 15 ft. stake. Pri. pty. 2264 N. Monitor. Ber. 0959.

DODGE—1936 1½ ton stake body; A1 condition. Phone Regent 3025.

DODGE—'36 panel del., good cond.; must sell, best offer. 528 W. Adams. Dea. 5109.

DODGE—'37, 1 ton panel. A1 condition. $315. 2304 N. Monitor. Berkshire 3427.

100 TRUCKS—Stakes, panels, dumps, pickups, $50 up. 3148 Ogden-av. Rock. 0576.

CHEV.—'34 1½ ton Express body & cab.$145 SUPERIOR MOTORS. 6043 S. HALSTED.

SEE US FOR A GD. USED TRUCK—General Motors Used Trucks, 1700 W. Pershing-rd.

Trailers and Tractors.

WANTED—Man with tractor, able to purchase trailer or able to purchase tractor and trailer for long distance hauling with reliable Co.; national hookup; E Z terms. Apply 2429 Wabash. Victory 5054.

REPOSSESSED—New trailer, 24 ft., $1,000; Van ref. trailers, $300; Ford tractor, '38, $260. Terms. State 8866.

30 USED trailers ready for immediate deliv. Fruehauf Trailer 2553 Archer. Cal. 7980.

Wanted.

WANTED—Men with sleeper cab tractor and trailers for long distance hauling. Also men with tractors only to pull company trailers. This is not a selling proposition as we have no equipment to sell. Write or inquire at MONARK MOTOR FREIGHT, 2299 S. Lumber-street, for details.

OPENINGS for 10 experienced operators, 300 mile haul, union rate pay to haul company trailers; must be able to purchase tractor. White-Fruehauf Distributors, 709 Root-st. Open Sunday and evenings by appointment.

AUTO AND HOUSE TRAILERS.

For Sale.

SPECIAL $545.
New 1941 18¼ ft. deluxe, oven stove, ice box, pressure water tank, studio coach; easy terms. 2441 S. Michigan. Op. evs., Sun.

SCHULT MOVES TO MODERN CAMP. 40 new and used trailer bargains. See us before you buy. Op. 9 a. m.-10 p. m. daily. 107th and Indianapolis, Roby. Rt. 12-20-40.

NEW '40 mods., $350 up; easy dn. paymt., bal. like rent; used bargs.; we finance sales. We rent 'em. 7424 Stony Isl. Dor. 5000.

NEW 41 Plymouth Trailer—All models; also used barg. E Z terms. 7640 Stony Island.

VARIOUS models, new and used, $250 up. Lighthouse, 3737 N. Clark. Trade. E-Z tms.

4 PASS. Snyder house trailer—Cost $600; sacrifice for $300. Fairfax 1369.

PRICES cut! 10 used trailers, $165 up. 6 makes. Universal, 9321 Cottage Grove.

AUTO CREDITS.

WANTED—Large credit Packard, Cadillac, or Lincoln, any dealer; substantial discount. Address D 500, Tribune.

$250—1941 Dodge credit, sac. $45. Issued by Rogers Park Motors, 6525 N. Clark-st. Private party. Address L B 393, Tribune.

MOTORCYCLES AND BICYCLES.

WAREHOUSE disposal or repossessed and trade-in bicycles, $3.95 and up. Open eves. and Sunday till 1 p. m. 1339 S. Cicero.

SALE—New, used bicycles; easy terms. 3447 Lawrence-av. Jun. 2078. Op. evs. to 9. Sun. b

AUTO TIRES.

NEW U. S. ROYAL SECONDS. Save to 50%. SERLIN TIRE CO., 1400 S. Michigan-av.

AUTO SERVICE, GASOLINE, OILS.

GENUINE ETHYL GAS, 15¼C GAL. TAXES PAID. FELDMAN SERV. STA. HAR. 3500.

DOGS, CATS, BIRDS, PETS.

DOGS.

Dogs—Miscellaneous.

MUST be sold regardless of value—Irish Setter, Bostons, Scotties, Chows, Wire, Fox Terr., Collies, Sheps, Police, Spitz, Irish Terr., Poodles, Others. Watch dogs. 6419 Cottage Grove. We trade and buy.

VISIT Paul's Puppyland—Air conditioned. All popular breeds, 100 to pick from. Low prices. 4701 N. Harlem-av., nr. Irving Pk.

PUPPIES of all pop. breeds, $3-$5; mixed pups, $1. 834 Milwaukee-av. Open eves.

JEWELRY, DIAMONDS, OLD GOLD, ETC.

DIAMOND EARRINGS—Exceptionally brilliant, weight 1 ct., mounted in yellow gold. SPECIALLY PRICED ....$95.00 Diamonds, pawn tickets bought for cash. THE U. S. LOAN BANK 10 N. CLARK. 6TH FLOOR.

CASH FOR DIAMONDS
OLD GOLD, PAWN TICKETS. AMERICAN DIAMOND SYNDICATE, 37 S. Wabash-av., cor. Monroe, 3d floor.

SELL YOUR OLD GOLD TO THE OLD RELIABLE UNITED SMELTING WORKS, 39 S. State, corner Monroe, 4th floor.

DIAMONDS, OLD GOLD, PAWN TICKETS. Watches Bought. JEWELER'S EXCHANGE. 32 N. STATE, 11TH FLOOR.

CASH, OLD GOLD, DIAMONDS, WATCHES. ROMACK GOLD REFINING CO. 7 W. MADISON at State, Rm. 501, 5th flr.

1.02 CT. DIA. Wesselton gem lady's ring. $210. Levinson's Loan Bank, 739 N. Clark.

1 CT. LADY'S DIAMOND RING..............$95 J. J. Butler Prudential Loan, 133 N. Clark.

MACHINERY AND EQUIPMENT.

A COMPLETE spinning shop outfit consisting of 5 spinning lathes, circular shears, compound tools and a number of steel and wooden chucks, cut-off tools, etc.; prefer to sell the entire equipment; private. Write for details. Address M C 450, Tribune.

WANTED immediately—1 No. 2 plain milling machine; motor drive preferred; give price and condition in first letter. Address L D 168, Tribune.

GUARANTEED AC and DC motors, generators, blowers, pumps, comp. Arthur Wagner Co., 701 W. Washington. Monroe 7409.

FUR, machine, good condition; reasonable. 5928 W. Chicago-av. Austin 5525.

AIR compressor—bargain, liberal trade in allowance. Bernard, Dorchester 1730.

STORE AND BAR FIXTURES.

25c A DAY rents a 10 cu. ft. electric refrigerator for food or beverages. Eventual ownership. Phone Andover 4444.

5 FT. candy show case, 6 ft. front opening show case. Wassermann, 1001 E. 53d-st.

DOUBLE DUTY REFRIG. COUNTERS—6 and 8 ft.; very cheap. 220 W. Huron-street.

HAIR dryers, $15; waving machines, $39; marcel chairs, $4. Paidar 1120 N. Wells.

STORE-tavern fix.—Hamburger lunch equip.; new, used. Chas. Bender Co., 608 N. Wells.

SANDWICH shop-restaurant — Bar, equip., compl., $100. Trade car. 532 N. Wells-st.

WANTED to buy. Complete set of lingerie and haberdashery fixtures. Seeley 8131.

TAVERN—Fixtures, kitchen, equipment. 7819 S. HALSTED.

AUCTION SALES.

WILLIAMS, BARKER & SEVERN CO., 229 S. Wabash-av. General Auctioneers. Furniture, carpets, gen. household goods. TELEPHONE HARRISON 3777.

LOANS—PERSONAL AND BUSINESS.

Personal Property and Salary.

LOANS
On "Fit-Your-Budget" Plan.

CASH LOAN YOU GET.	AMOUNT YOU PAY BACK EACH MONTH, INCLUDING ALL CHARGES. 6 Mos. Loan.	12 Mos. Loan.	16 Mos. Loan.	20 Mos. Loan.
$ 25	$ 4.54	$ 2.44		
50	9.09	4.88		
75	13.63	7.33	$ 5.76	$ 4.83
100	18.18	9.77	7.68	6.43
125	22.69	12.19	9.58	8.02
150	27.19	14.59	11.45	9.58
200	36.17	19.36	15.18	12.69
250	45.12	24.13	18.89	15.77
300	54.08	28.87	22.60	18.85

Payments include charge at Household's rate of 2½% per month on that part of a balance not exceeding $100 and 2% per month on that part of a balance in excess of $100. This rate is less than the maximum permitted by the Small Loan Act and is the same to every one. No endorsers. Loans made on your own signature or on furniture or auto. No wage assignments. No credit inquiries of friends or relatives. To apply, phone or visit office nearest you.

LOOP OFFICES.
100 W. Monroe, 7th floor. STAte 1777
111 W. Washington, Rm. 253. FRA. 1082
5 S. Wabash, 13th floor. STAte 0151
36 S. State, 10th floor. FRAnklin 0884

NEIGHBORHOOD OFFICES.
2800 Milwaukee-av., 3d fl. CAPitol 3440
4704 Irving Park, 2d fl. PENsacola 4570
3150 Lincoln-av., 2d fl. BUCkingham 1006
1737 Howard-st., 2d fl. ROGers Park 8320
4554 Broadway, 2d fl. LONgbeach 7163
841 E. 63d-st., 4th fl. PLAza 8360
9204 Commercial-av., 3d fl. SOU. Chi. 0193
11106 S. Michigan, 2d fl. COMmodore 3880
6255 S. Ashland, 2d fl. HEMlock 4510
2355 W. 63d-st., 2d fl. REPublic 4472
6856 S. Halsted, 2d fl. ENGlewood 5534
Cicero, 6012 Cermak-rd., 2d fl. CICero 6400
Oak Park, 1140 Lake-st., 3d fl. EUClid 503
1 N. Pulaski [Crawford], 5th fl. KED. 0704

HOUSEHOLD FINANCE
CORPORATION.

4 LOAN PLANS
Choose One—Use One
NOTE LOANS.
Made on your signature only, without security or endorsers of any kind.
FURNITURE LOANS.
Only husband and wife sign: small payments spread over 20 months.
AUTO LOANS.
Cash advanced and refinancing to reduce payments.
CO-MAKER LOANS.
friends may join together in the loan transaction.
COMMONWEALTH LOAN CO.
3166 LINCOLN-AV., cor. ASHLAND at Belmont, Rm. 224 BITtersweet 3360
4803 LINCOLN-AV., cor. WESTERN at Lawrence, Rm. 208..LONgbeach 3456
4013 MILWAUKEE-AV., cor. CICERO at Irving Park Rm. 307..AVEnue 0443
1791 HOWARD at Clark, Rm. 214. ROGers Park 0754
6306 COTTAGE GROVE-AV., at 63D. Room 305........................HYDe Park 0604
749 W. 63D-ST. at HALSTED, Room 200 ....ENGlewood 1711
1 N. PULASKI [Crawford] at Madison, Room 415............VAN Buren 5040
137 N. MARION-ST., at Lake, R. 204 Chgo. Ph., AUS. 2624. O. P., VIL. 6886
6428 W. CERMAK-RD., nr. Ridgeland. Chgo. Ph. LAWndale 2882. BERwyn 371

"the SIMPLIFIED Plan"
WILL ARRANGE A SALARY LOAN
On Your Signature Only
PHONE
LOAN Corporation
4 Convenient Offices.
LOOP.
160 N. La Salle, Rm. 1100. Ran. 3333. Park free at 120 W. Lake Garage.
SOUTH.
7850-58 S. Halsted-st., 2d fl. Rad. 2511 Open Tues. and Thurs. eves. until 8.
NORTHWEST.
2801 Milwaukee, 2d fl. Spa. 2700. Open Tues and Thurs. eves. until 8.
NORTH.
1737 Howard, 3d fl. Rogers Park 2030. Evanston phone: Greenleaf 1240. Open Tues. and Thurs. eves. until 8.

GET THE MONEY
YOU WANT FROM
FAMILY LOAN
CORPORATION
Simplified Loan Method
Terms Adjusted to Suit.
Choice of Payment Plans.
Full Privacy Assured.
Employers Not Notified.
You receive the full amount of your loan without deduction. NO insurance. NO fines.
Prompt Service
LOOP.
202 S. State-st., cor. Adams, Century Bldg. Rm. 301. Telephone WABash 2994
LOGAN SQUARE.
3129 Logan-blvd., Logan Square, near Milwaukee. Tel. SPAulding 4100
NORTH SIDE.
2349 W. Devon-avenue, cor. N. Western, Devon Bldg., 206. Tel. Briargate 4121
WEST SIDE.
4806 West Madison-st., near Cicero. Next to Walgreen. Tel. MANsfield 4211
SOUTH SIDE.
2105 E. 71st-street, East of Bryn Mawr I. C. station, 2d floor. DORchester 2811
SOUTH CHICAGO.
9113 Commercial-avenue [opp. Goldblatt Bros.] Lincoln Bldg., R. 10. REGent 6220

IF YOU NEED TO BORROW
CALL
T. B. WARD, INC.
where any honest man or woman can borrow from
$30 UP TO $300
DEPENDENT ON ABILITY TO PAY.
T. B. WARD, INC.
Room 408. 8 S. Dearborn.
RANDOLPH 2060.

QUICK SERVICE
SALARY LOANS
Without Co-Makers
If Employed 2 years by a Reliable Firm.
$30 to $300
We also make loans on your furniture, car stamp and coin collection, etc. ON YOUR OWN SIGNATURE. For those without security or who haven't been employed 2 years as above, we offer co-maker loans up to $300.
AUTO LOANS.
CONFIDENTIAL.
Services and privacy assured.
L. T. BAKER & CO.
30 W. Washington. Room 1407.
RANDOLPH 6151

LOANS—PERSONAL AND BUSINESS.

Personal Property and Salary.

Personal Loans
On Your Own Signature
Here salaried men and women [single or married] can get $25 to $250 or more entirely on earning capacity and personal responsibility. We prefer to make these loans the way most people like—without security—without endorsers.
NO WAGE ASSIGNMENTS.
Simply do this:
1. Make application. [Can be in person or by phone.]
2. Come in, sign and get the cash.
Pick Your Own Payments.
Take a year or more to repay. You know best how much you can afford each month—you name the payment which best fits your income.
PRIVACY.
We keep the entire transaction strictly between us. Your employer, friends, or relatives are not notified.
SIMPLE TO GET.
Our loans are made on the simple basis of your ability to make small regular payments, and if you can, you should not hesitate to see us for a loan at once. Come in or telephone.
PERSONAL FINANCE CO.
SOUTH SIDE.
841 E. 63d-st., 3d flr. HYDe Park 1471
737 W. 79th-st., 2d flr. RADcliffe 4223
2403 W. 63d-st., 2d flr. REPublic 7229
NORTH SIDE.
4750 Broadway, 2d flr. LONgbeach 4060
4770 Lincoln-av., 3d flr. LONgbeach 1222
3982 Milwaukee-av., 2d flr. PALisade 4962
4005 W. North-av., 2d flr. CAPitol 6700
Evanston, 708 Church-st., 2d. GRE. 6081
WEST SIDE.
4010 Madison-st., 2d flr. NEVada 2134
Oak Park, 1040 North-blvd., 2d. VIL. 6840
Berwyn, 6346 Cermak-rd., 2d. BER. 666

Friendly Personal Loans
$30 to $300
for Every Purpose.
Here you will find a loan plan to meet your own requirements . . . salary loans on your own signature, furniture loans, auto loans, and family loans.
No credit inquiries are made of friends, relatives or employer. Repayment terms can be arranged to suit you.
Phone Central 4733
C. C. ERD
7 S. Dearborn-st., Suite 616.
53 years of continuous service.

SALARY LOANS—Only you sign. Also liberal Furniture and Auto Loans. 10 convenient offices. LOCAL LOAN CO.

JUST SAY "Lend Me $50, Mr. Tyson." LIBERTY LOAN CORP., 209 N. La Salle.

Business Loans.

$300 TO $150,000
On the equipment of any business. No co-signers. Easy time payments. F. BOLAND. Oldest established in Chicago. 9 W. Washington-st. Franklin 1966.

MONEY FOR YOUR BUSINESS. PHONE RANDOLPH 3240. Will send representative to see you. ACCOUNTS FINANCE CO., 33 S. CLARK.

DOCTOR with practice wishes to borrow $500. Remodeling office. Good security and interest. ADDRESS L C 130, TRIBUNE.

Collateral Loans.

Jewelry Loans, $1 to $10,000
ILLINOIS STATE PAWNERS ASSN. 140 N. Dearborn; corner Randolph, 2d flr.

LOANS—Jewelry, clothing, furs, anything of value. North-av Loan, 641 North-av.

LOANS—Diamonds, jlry. Anything of value. Levinson's Loan Bank, 739 N. Clark-st.

FINANCIAL SERVICE.

HEIRS—Quick cash for legacies and trusts. Probate Finance, 155 N. Clark. Cen. 2022.

BUSINESS DIRECTORY.

Heating and Plumbing Supplies.

1 No. 100 100,000 B. t. u. series B. Humphrey unit heater, complete with regulator, in perfect condition; 110 v. A. C. motor, $150. Kenwood 4320.

Moving, Storage, Etc.

ASSOCIATED INDEPENDENT MOVERS. LOW RATES. COAST TO COAST. PHONE HUMBOLDT 7220 FOR AN ESTIMATE.

MOVE Safely everywhere U. S. and Canada. Pad. compartment; no crating. Save 25%. General Movers, Inc. Van Buren 6878.

SAFEWAY VAN LINES. Move SAFEWAY door to door; no crating. 5114 W. Madison. AUSTIN 1612.

RETURN LOAD BUREAU—Coast to coast; low rates; fully insured. Stewart 6465.

BONDED-Insured moving—All points in U. S. Trans-American, 540 W. 59th. Went. 0700.

LOW RATES. COAST TO COAST. NATIONAL VAN LINES. Irving 2341.

LOW rates—Full or part loads. Bonded Union Van Corp., 155 N. Clark. Cen. 1592.

Piano Tuning.

TUNING $2; repairing reas.; 25 yrs. exp. Cole's Piano Shop. Normal 5218.

Roofing Service.

TAR—GRAVEL ROOFS — 1, 2, and 3 flat bldgs., recoated, overhauled & flashed, $25. Time payments. Spaulding 2600 to 8 p. m.

Rug Cleaning.

$1.50—9x12 DOM., clean both sides and glaze like new; exp. rep.; all work guar. Call anywhere. A1 Rug Cleaners. Kildare 8414.

$1.50, 9x12 DOM. rugs, shampoo both sides; expert repair, furniture clean., rep. like new. M. & H. Rug Cleaners. Kedzie 1614.

OFFICE FURNITURE AND DEVICES.

2 EXEC. suites, including director table, chairs, davenport. Spitzer's, 167 W. Lake.

DICTAPHONES—$25 AND $45. EXCELLENT COND. PRIV. PARTY. AUS. 4594.

TYPEWRITERS, adding machine, carpet, radio, studio couch. Randolph 6737.

36 MULTIGRAPH, 78 B. Mimeograph, elec. drive; chp. 4123 N. Kildare-av. Pal. 0640.

REPOSSESSED chrome furn. At substantial savings. 1455 S. Michigan. Vic. 1100.

14 DESKS, 61 CHAIRS, BOOK CASES, FILES, CHROME CHAIRS. 2849 CLARK.

DESKS, lea. couch, safe, Kardex, 5x18; chairs, files, bookcase. 2815 Broadway. Lak. 9609.

USED office furn., files, desks, chairs, etc. KENDRICK, 218 W. Jackson. Cent. 4925.

STEEL shelving, lockers, files, desks, chairs. CENTRAL, 20 W. Hubbard-st. Del. 8495.

UNDERWOOD typewriter—Good cond., $14, port. add. machine. Dear. 0709. Mr. Sharp.

TERMS OF SUBSCRIPTION OF THE TRIBUNE

Order for mail subscription must be accompanied by remittance to cover.
Rates in Illinois [outside Chicago], Indiana, Iowa, Michigan, and Wisconsin:
Daily, without Sunday, one year, $5.00; six months, $2.50; three months, $1.25; two months, $1.00; one month, 50 cents.
Daily, with Sunday, one year, $12.50; six months, $6.25; three months, $3.15.
Sunday only, one year, $7.50; one month, $1.00.
Rates of subscription in postal zones 3 and 4 [measured from Chicago] outside of Illinois, Indiana, Iowa, Michigan, and Wisconsin: Daily, without Sunday, one year, $7.50; one month, $1.00.
Daily and Sunday, one year, $15.00; one month, $2.00.
Rates of subscription in zones 5, 6, 7, and 8 [measured from Chicago], Canada, and Mexico:
Daily, without Sunday, per year, $12.00; one month, $1.50.
Sunday only, one year, $7.50; one month, $1.00.
Daily and Sunday, one year, $19.50; one month, $2.50.
Foreign: Daily Tribune only, $25.00 per year; with Sunday, $42.00 per year.
Give postoffice address in full, including county and state. Remit in express money order, draft, or in registered letter at our risk to the Tribune company, publishers, Tribune Square, Chicago.
We cannot be responsible for currency sent thru the mail.
Persons wishing to take The Tribune by carrier may order it by postal card or telephone Superior 0100. When delivery is irregular, make complaint.
All unsolicited manuscripts, articles, letters, and pictures sent to The Tribune are sent at the owner's risk, and the Tribune company expressly repudiates any liability or responsibility for their safe custody or return.

MEMBER OF THE ASSOCIATED PRESS.

The Associated Press is exclusively entitled to the use for publication of all news dispatches credited to it or not otherwise credited to this paper, and also to the local news published herein.
All rights of republication of special dispatches herein also are reserved.

Chicago Daily Tribune
THE WORLD'S GREATEST NEWSPAPER
MONDAY, OCTOBER 21, 1940.

Spectacular Pictures of Plane Crash; 6 Dead—Roosevelt Plays Host to Two Groups of Royalty in Day

Ruins in a French village along the coast of the English channel after bombing by British royal air force, according to German sources. Note telephone linemen at work (arrows, lower right and lower left). British planes last night hurled an estimated 10,000 bombs on Nazi bases along the coast.

[Associated Press Wirephoto.]

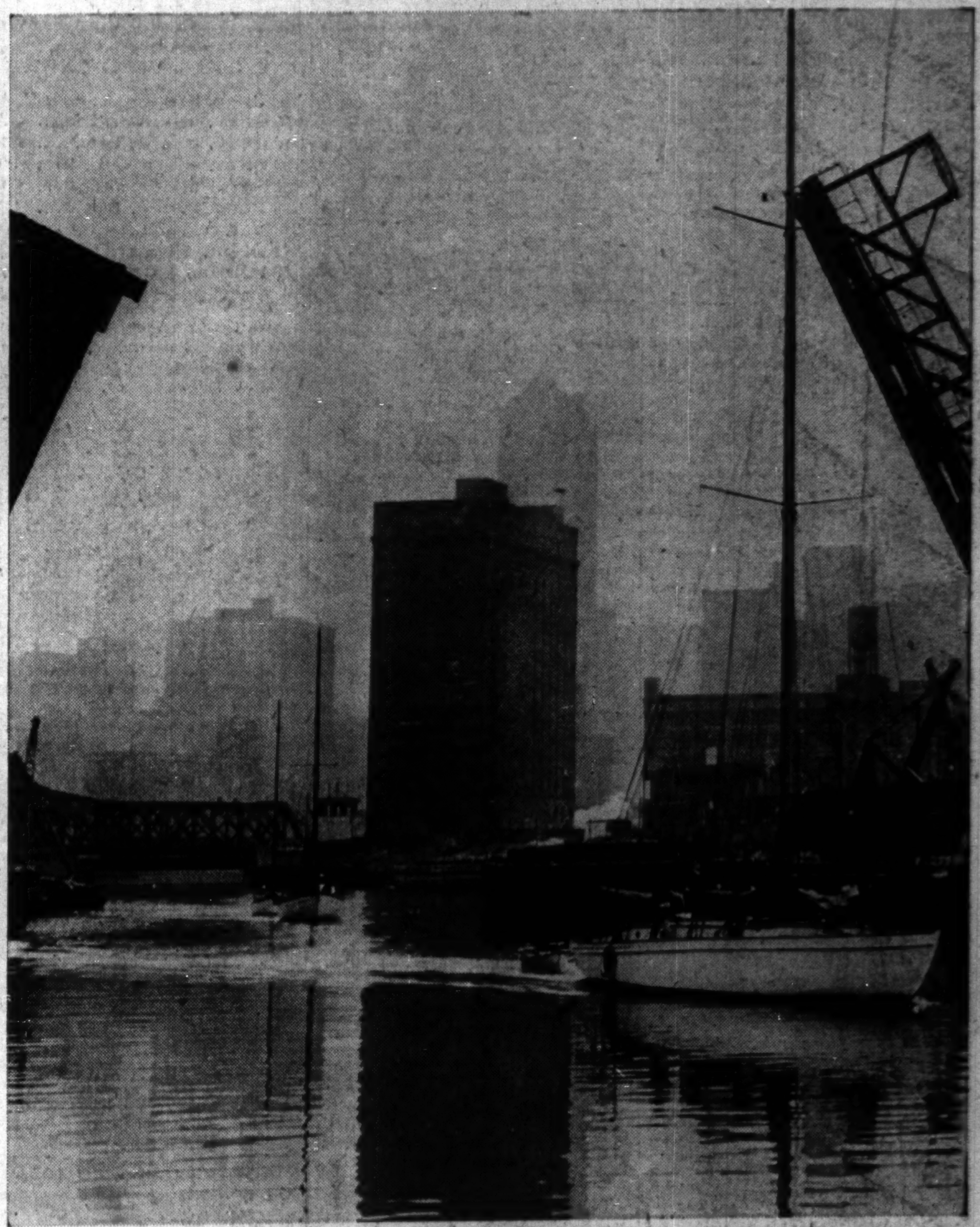

[TRIBUNE Photo.]

Sailboats being taken up the Chicago river yesterday to winter storage, as they passed the Grand avenue bridge.

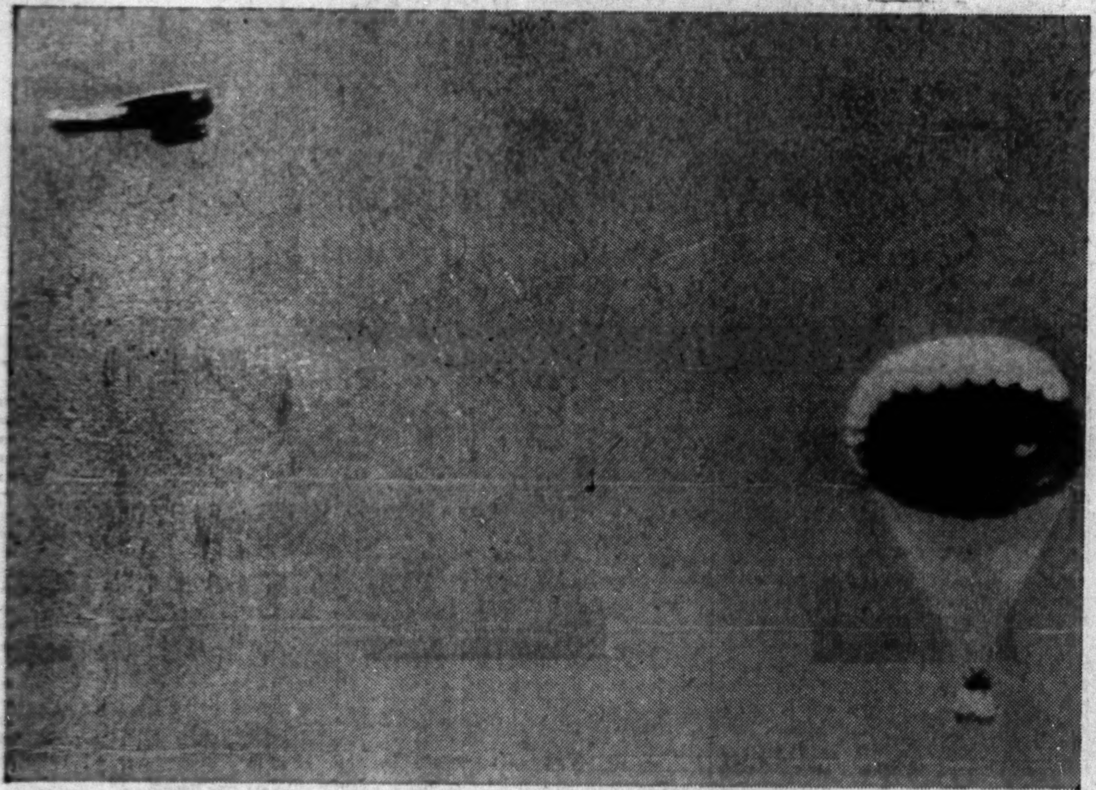

Sight seeing airplane nearing parachutist making stunt leap at Marianna, Ark., yesterday, just before collision. This picture and one below were snapped by spectator.

[Associated Press Wirephoto.]

(Story on page 24.)

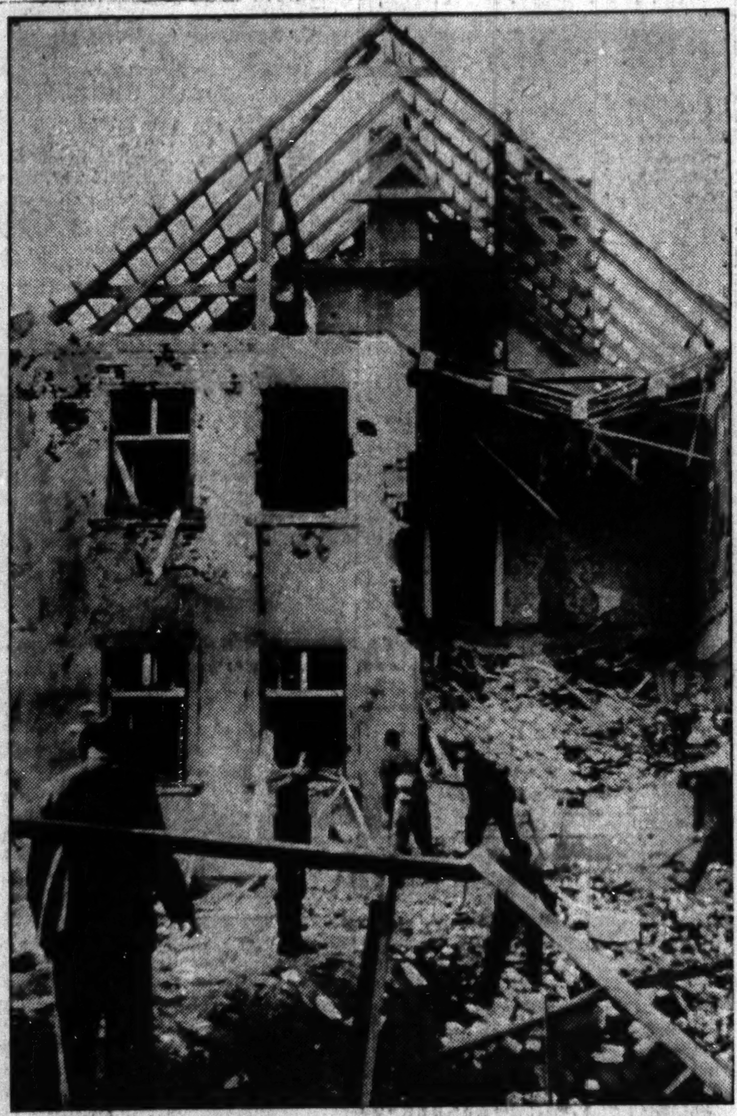

According to Berlin sources, this shows a German home in ruins after bombing by British royal air force recently.

[Associated Press Wirephoto.]

President Roosevelt (second from right) and some of his royal visitors outside church at Hyde Park, N. Y., yesterday. Left to right: The Rev. F. R. Wilson; Lady May Abel Smith, daughter of earl of Athlone, who is uncle of British king; Bishop Junius Atwood; the President's mother, Mrs. Sara Roosevelt; Princess Alice, wife of earl; the President, and Thomas Qualters.

[Associated Press Wirephoto.]

(Story on page 1.)

Picture taken just after collision, in which plane became entangled in parachute, 500 feet above crowd. Five passengers in the plane and the parachutist were killed.

[Associated Press Wirephoto.]

(Story on page 24.)

Members of the Fox River Valley Hunt hunting fox along the Fox river yesterday near Barrington. Front: Denison Hull, master of the hunt, followed by Edgerton Throckmorton, whipper in, and Richard Bates. The picture was taken thru auto windshield.

[TRIBUNE Photo.]

(Story on page 22.)